

The art of intelligent conversation offers opportunities for members of a family to educate and enjoy one another. One place where good conversation can be carried on daily is at the table, where Mother, Dad, and the kids can develop this important, inexpensive, art.

The Birmingham Eccentric

PART TWO

SEVENTY-SECOND YEAR—NO. 1

BIRMINGHAM, OAKLAND COUNTY, MICHIGAN, THURSDAY, MARCH 24, 1949

\$2.50 PER YEAR (In Oakland County)—SINGLE COPIES, 5c

Have You Met . . .
 Mr. and Mrs. Donald B. Eberhart, formerly of Portland, Ore., who with their children, Phillip and Donald, are now residing at 1346 1/2 South Bates street. Mr. Eberhart is with the parts and accessories division of Ford Motor Company.



No wonder she's happy about this Savings Account

Your Savings GROW SAFELY in the

(Imprint here)

The dollars you put into the right kind of a savings account are your most important dollars. Growing with the years, they provide protection against future emergencies, money for the children's education, or funds that enable you to purchase a home or remodel your present one.

Savings in your Federal Savings and Loan Association, grow with safety, earning worthwhile dividends. Each Federal is chartered and supervised by the United States Government. Each is locally owned and operated. Savings are insured up to \$5,000.00 in each Association.

GET THIS BOOKLET

It contains a questionnaire check list that prevents costly mistakes if you are planning to buy, build, or remodel a home. It also explains the many services and the protection offered by your Federal Savings and Loan Association.

BIRMINGHAM FEDERAL

Savings and Loan Association

Woodward at Maple—Phone 1040

Member of Federal Home Loan Bank System and Federal Savings & Loan Insurance Corporation

Engine E. Peris, an official of the Dow Chemical Co. in Midland, will address the Birmingham Rotary club next Monday noon on "Experiments in Chemistry." He is expected to cite some of the most recent chemical achievements.

The more this Wanderer mulls over the idea of Birmingham becoming the "Redwood City of Michigan" with the planting of hundreds of California redwoods, the better he likes it. Just think of the benefit to accrue to the city when, some generations from now, the city could go into the lumbering business and sell the wood from the huge trees. It should lower local property taxes considerably. Similar to the benefits the State of Oklahoma gets from the oil wells on the capitol grounds.)

Slowly the signs of spring accumulate. Robins, crows, roller skates, marbles, boys wearing baseball mitts and carrying bats, girls appearing in straw hats, the first crocus, and women cleaning windows. The most recent this Wanderer has happened to notice were two flocks of wild ducks which passed just west of the city limits last Thursday, busily working their way north to the lakes



INSURE with the HARTFORD INSURANCE COMPANIES

All Types of Policies FIRE, MARINE, AUTOMOBILE LIABILITY—BURGLARY
 PHONE 328-J
 Birmingham Representative RICE A. HOWELL
 WABEK BUILDING

WABEK BUILDING

Bits of Birmingham

where they will spend the summer months. To us, there's something very satisfying about ducks flying north. Maybe it is because we feel that once the ice has gone from the northern rivers and lakes, there is a chance that winter will slowly steal away—at least for a few months!

Birmingham police are hot on the trail of a woman with an over-size purse, according to Chief Ralph W. Moxley. They seek said lady in connection with a robbery at the May Bros. gas station at the corner of Hunter and Maple. Jim May, who operates the

station, reported to the police that a mirror, 18x24 inches, had been removed from the wall of the lady's rest room there last Wednesday. Both police and May are astounded by the fact that the mirror was taken during the daylight hours, and Moxley expressed the opinion that it must be someone carrying one of the over-sized purses which are the current style. Any lady finding such a mirror in her purse is asked to kindly return same to May Bros. or the local police.

This Wanderer wonders just how far some people will go to

celebrate the first day of spring. Driving home from work Monday evening, we spotted for the first time a tall and stately flag pole proudly bearing its American banner and after pondering the possibility of its being a holiday of some sort, decided the flag was just up there in recognition of the first breath of spring air.

For the past few weeks, this Wanderer has noticed that the city commission meetings are considerably shorter than most others in recent months. Monday's lasted only 25 minutes—quite a difference from some of the 11 or 11:30 adjournments.

We know one Franklin woman who is still gasping, and not at all sure whether she likes this

spring weather or not. She had sent her little boy out to play, and had cautioned him about wading in the water and getting in over the tops of his boots. Yes, you guessed it. He reported back a short time later, both boots full. As Mother emptied them out, she scolded him for not obeying, and was really rocked on her heels when he replied, "But Mommie! I didn't walk in the stream—I tip-toed!"

WE HEARD IT SAID BY Mayor Milton F. Mallender in discussing Michigan Senate Bill No. 159, which would give cities power to levy excise taxes: "Certain specific taxes would be within the scope of cities, but I am opposed to any unlimited power of cities to impose excise taxes."

ANNOUNCING NEW LOW PLYWOOD PRICES

1" FIR 13c Sq. Ft.
 4x8 SHEET—\$4.16
 3" FIR 20c Sq. Ft.
 4x8 SHEET—\$6.40
 3" FIR 34c Sq. Ft.
 4x8 SHEET—\$10.88

ALSO COMPLETE STOCKS OF:

Paneling
 Fir Dimension
 Yellow Pine Boards
 Kiln Dried Fir Garage Siding and Flooring
 Rock Lath and Sheet Rock
 NAILS AVAILABLE WITH LUMBER ORDERS

BIRMINGHAM LUMBER

AND SUPPLY COMPANY, INC.

1025 Haynes St. Phone 5373

RALPH A. MAIN
 CIVIL ENGINEER and SURVEYOR
 Subdivision Design and Layout
 Certified Lot Surveys
 Wabek Bldg. Birmingham
 Phone 7848 721

INSURANCE - BONDS
THE BIRMINGHAM AGENCY
 CHAS. B. RANDALL
 OSCAR P. PETERSON
 Insurance for Every Need.
 PHONE 840
 106 S. WOODWARD - BIRMINGHAM

1/4-in. FIR
 PLYWOOD
 13c Sq. Ft.

BIRMINGHAM LUMBER
 Phone 5373

In Harrogate



A Distinctive Address 917 Glenhurst

This inviting home on a beautifully landscaped corner near Quarton School has all and more than one would expect in a large family residence.

Center Entrance Hall—Living Room 16x27 with fireplace and large adjoining Porch—Dining Room 14x17—Panellied Library—Powder Room—Large Kitchen, Pantry and Breakfast Room.

On the second—Master Bedroom with large Dressing Room and bath—Three more Family Bedrooms with two baths—Two Maid's Rooms and bath.

Large Recreation Room with fireplace—Laundry and Utility Rooms.

This is truly a lovely home and one in which living can be most enjoyable. Let us make an appointment for you.

WALSH, JAMES & WASEY Co.
 431 So. Woodward Ave. Birmingham 4900

Your Opportunity

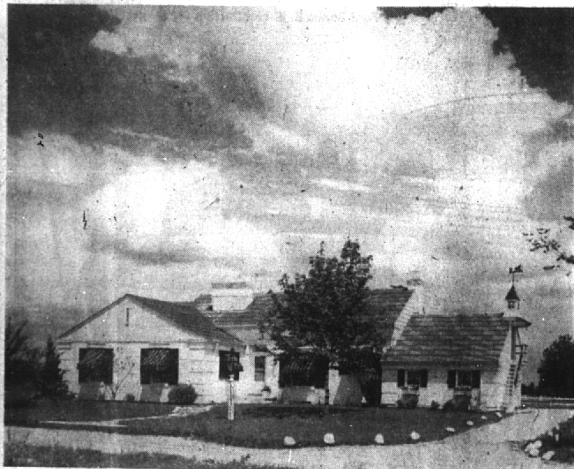

Due to owner leaving the city, this distinctive ranch type home, which is one of the architectural show places of the Birmingham area, may now be yours.

- There are four bedrooms and two baths. One bedroom may be used as a library if desired.
- The dining room is 11 feet plus by 16 1/2 feet and the kitchen is a dream with its abundance of cupboards and delightful snack bar.
- Inclusions are complete carpeting throughout; 8' Frigidaire; electric range; water softener and complete underground sprinkling system.
- The 100 foot lot is very nicely landscaped and the two-car garage is attached.
- There is a basement for the oil, air-conditioned furnace and utilities as well as a full sized attic for storage facilities.

BENJAMIN and STEPHENS, INC.

215 S. WOODWARD — Realtors — BIRMINGHAM

Birmingham 4129

Jordan 4-7132

5 Fine New Colonial Homes

Near Quarton School

A choice of 5 attractive new Colonials, custom built by Kuni, only a step from Quarton School . . . ready for your inspection.

1755 MELBOURNE 1807 MELBOURNE
 1793 MELBOURNE 1825 MELBOURNE
 1841 MELBOURNE

See These Special Features

Knotty pine Breakfast alcoves
 Color-tiled Baths . . . mirrored vanities
 Tile backed Kitchen Counters . . . Disposal units
 Large, spacious Bedrooms . . . two huge wardrobes
 Deep rock-ballasted driveways
 Superb finish carpentry . . . colorful decorations
 Hand selected lumber
 Automatic oil furnaces . . . incinerators

Note These Plus Values

Really LARGE Bedrooms
 Intelligent planning of wall areas
 Over-size windows
 Attractive exteriors . . . brick, clapboard and fieldstone

Built for you, better than you could have done them . . . nothing spared or pared for false economy. See these fine homes NOW!

"KUNI-BUILT IS QUALITY BUILT"

Call

MAX BROOCK INC.
 REALTORS
 ESTABLISHED 1906

300 S. Woodward

Birmingham 1212

FOR EVERY SEASON



1016 LAKE PARK

For every season's best enjoyment select this home designed to bring year 'round satisfaction.

A studio living room—completely charming from its beamed ceiling to its pegged floor; cheerful always from the light of the massive fireplace or from that of its large, beautifully wrought windows. In the completely modern kitchen and breakfast room, it can be seen that this home has kept pace with the times.

The three family bedrooms and two baths plus maid's room and bath confirm in their layout and size the feeling of spaciousness encountered on the first floor.

The secluded site is in the heart of Quarton Lake Estates—a value-building location for today and tomorrow and for every season.

SNYDER KINNEY & BENNETT INC.

239 South Woodward

Birmingham 1400