

The Birmingham Eccentric

PART 3

Thursday, June 9, 1949

One time I was talking to a man about his admitted resentment toward certain other people. "But I do not hate any of them," he stated, vigorously. Whereupon I reminded him that resentment is a degree of hate which, if not dismissed, will grow into the hateful climax.

DANDELION AND WEED CONTROL WITH 2-4-D FOR BEAUTIFUL LAWNS



MOSQUITO AND INSECT CONTROL WITH D.D.T. FOR YARD PARTIES

EMIL G. OLIN
LANDSCAPE FORESTER

607 Southfield Rd. Phone B'ham 1051

ARE YOU PAYING OVER 4 1/2% INTEREST TO FINANCE YOUR COUNTRY HOME?

See Us About a 4 1/4% Mortgage With Up to 20 Years to Pay.

NO Application Fee
Appraisal Fee
Commission

YOUR ONLY COST is the usual abstracting and recording expense.

BENJAMIN and STEPHENS, INC.

259 S. WOODWARD — Realtors — BIRMINGHAM
PHONE 4129 JORDAN 4-7182

REPUTATION

Is a Company's "Conscience"

The good name Michigan Tent and Awning Company was born in CANVAS and is sustained by the finest CANVAS PRODUCTS including



Awnings for the Home

Pride in making good awnings for less is our achievement. Phone today for service at your home at lowest possible prices.

TYLER 4-4400

Michigan
TENT AND AWNING COMPANY
4892 Grand River, at Warren

Detroit Executives Attend Formal Opening of Great Lakes Tractor & Equipment Co.



Attending the formal opening last week Wednesday of the Great Lakes Tractor and Equipment Co. were several distinguished guests. Pictured here are (left to right) Dearborn Motors Corp. Treasurer B. A. Best, Dearborn Motors President Frank R. Pierce, Mrs. William H. Breech, Great Lakes Controller E. H. Wyman, Great Lakes President William H. Breech, Ernest Kanzler, board chairman for Universal CIT Credit Corp., and D. T. Hayward, president of the Ohio Tractor and Implement Co., Columbus, Ohio.

Over 1,000 people, including local residents and Birmingham businessmen, and Michigan retail dealers for Dearborn and Ford farm equipment, visited the plant and offices at the opening.

August 18: fifth period, August 18 to August 27.

The camp is located near Holly, and has nearly 500 acres of ground with nearly a mile of frontage on Fish Lake. There is one counselor to each group of nine boys and the campers are housed in 25 well ventilated screened cabins.

RE-ROOF - NOW

PUT ON A GOOD ROOF

- Sheet Metal
- Gutters
- Metal Decks

THE PUT ON A GOOD ROOF!

PHONE BIRMINGHAM 2080

W. P. Hickman Company
1360 EAST MAPLE ROAD — BIRMINGHAM

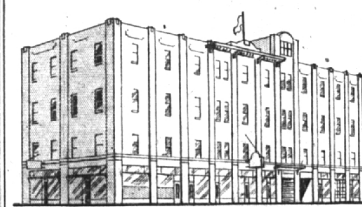

You Are Cordially Invited to Inspect

OUR MODERN STORAGE.
Built Especially to Store Household Goods

LOCAL AND LONG DISTANCE MOVING

GAUKLER STORAGE CO.
9 Orchard Lake Ave., Pontiac, Mich.
Phone Birmingham 10240

THERE ARE AGENTS, AND AGENTS!

Just as there are doctors and doctors—lawyers and lawyers. It's the professional touch that counts. Any agent can write up a policy, but the experienced, qualified agent will do the job so much better and really provide the kind of protection you need.

It's to your interest to have a specialist, a Professional, minister to your insurance needs. He is just as necessary to your financial well-being as your doctor or lawyer. Consult him with confidence. Phone—Write—Call.

HUGH C. WHITE
AGENCY
217 PIERCE STREET
(Opposite Municipal Building)
BIRMINGHAM, MICHIGAN

SERVICE AS NEAR AS YOUR TELEPHONE — BIRMINGHAM 3302-3303

— Insurance Since 1920 —

Excessive Speed Was Big Accident Factor Last Month

The report of the Birmingham police department for May again indicates excessive speed as the major cause of accidents here. This was indicated in five of the 23 accidents reported, which caused an estimated property damage of \$5,335.

Violations of traffic laws were indicated in 17 of the crashes, with persons not having the right of way taking second place to speed. Vehicles which were operated while not under proper control and improper starting from a parked position shared third place, with two each.

Other causes recorded were following too closely, disregard of stop sign or signal, driving on the wrong side of the road, failure to set brakes while parked and failure to wear glasses.

In speaking of the report, Chief Ralph W. Mosley said accidents were down three from the May 1948 figure. Personal injuries dropped to three from the 19 recorded a year ago. He also pointed out that the property damage figure had increased somewhat over the previous month.

Visit Our **NU-HUE COLOR BAR**

Where You May Select From **1000 NU-HUE COLORS IN PAINT**

Get the exact color you want for your interior decorating . . . or to match your draperies and carpets . . . by a custom-mix from 1,000 NU-HUE COLORS. Visit our COLOR BAR today!

MARTIN SENOUR PAINTS

MASKILL HARDWARE

4400 N. Woodward, R. O.
Near 14 Mile Road

Store Hours: 9 A.M. to 8 P.M. Daily
10:30 A.M. to 2 P.M. Sunday

ASPHALT ASPHALT

"Dress Up Your Driveway"
WITH ASPHALT PAVEMENT

"IT LASTS A LIFETIME—BY FAR THE CHEAPEST"

We specialize in Residential and Commercial Driveways—Parking Lots—Tennis Courts. New Construction or Re-surfacing for Heavy Industrial Traffic.

Free Estimates

A & A ASPHALT PAVING CO.
1045 Haynes Street Phone 3355

We DO **GRADING—EXCAVATING and BULLDOZER SERVICE**

NEW Subdivision Work—Gravel or Stone Roads Also Our Specialty

CONCRETE WORK ASPHALT ALL TYPES ASPHALT

SMART ROOFS FOR SMART HOMES!

Nowadays the roof plays such a major role in home appearance that the wise home owner will deliberate thoroughly in his selection. In BIRD Master-Bilt SHINGLES you will find all the essentials for proper styling, coloring and construction which are appropriate for your particular home. BIRD Master-Bilt Shingles, the result of years of research, have developed the finest roofing experts, after years of research, have developed the finest kind of shingle . . . one with many exclusive features for lasting beauty and protection. You can't go wrong in applying BIRD Master-Bilt Roofing. May we show you this remarkable shingle . . . there's no obligation.

BIRD Master-Bilt SHINGLES

Special for One Week Only **KNOTTY PINE SHEET ROCK**
\$2.00 PER 4x8 SHEET

CONVENIENT MONTHLY TERMS

LAWSON & SON
484 Forest Phone 111

BUILDERS SUPPLIES
OPEN 7:30 A.M. TO 5:00 P.M.
We Close at 3:00 P.M. Saturdays

"Rugged?"

"Of course—It's ELECTRIC!"

ELECTRIC WATER HEATERS ARE DURABLE—LONG LASTING



You don't have to pamper an electric water heater—it's built to give day-in, day-out service for years and years. Once it's in your house, you're through with tinkering with temperamental tanks.

For hot water service that's dependable, convenient, clean and quiet—look to electricity. See your plumbing dealer, your appliance dealer or any Edison office.

DETROIT EDISON



"Of course—It's ELECTRIC!"

CEMENT WORK
EXPERT WORKMANSHIP
J. Kennedy
Phone LI 1-1207

GARAGES

CUSTOM BUILT ANY SIZE

PHONE 532 FOR FREE ESTIMATE

Stuart E. Sheill
1501 Penitence Road
Birmingham

"No Home is Complete—Without a Garage"

FHA Terms — 3 Years

PHONE 532 FOR FREE ESTIMATE

Stuart E. Sheill
1501 Penitence Road
Birmingham

"No Home is Complete—Without a Garage"