

Food is necessary for the outward man. Yet, as the beautiful Bible relates, "man does not live by bread alone." And happy is the man or woman who finds in the House of God a trustful, faithful, dependable help.

The Birmingham Centric

PART TWO

SEVENTY-FIRST YEAR—NO. 26

BIRMINGHAM, OAKLAND COUNTY, MICHIGAN, THURSDAY, SEPTEMBER 16, 1948

\$2.50 PER YEAR (In Oakland County)—SINGLE COPIES, 5c

RANCH HOME IN FRANKLIN HILLS

HIGH on a wooded hill-top, this rambling ranch house is a perfect picture as you'll approach it from its winding drive. It seems a part of the hill . . . as a matter of fact it is, with the garage and basement level opening right out onto a hillside terrace below the living room level.

The Living Room is studio collaged with a fireplace wall and picture windows overlooking the garden. The Dining Room looks out over the hillside and the three Bedrooms and all generously proportioned. The Kitchen has the modern look and a lovely vista from every window. All in all, this is a home of unusual charm and character in a most unusual setting.

The land area is nearly two acres and much of it is under intensive cultivation with vegetables, strawberries, grapes and berries. It's rustic fenced, there's an outside grill, dog yard and two wells, one for sprinkling and the other for domestic use. The taxes are only \$83 annually. Plan to see it this week!

CALL

MAX BROOK INC.
REALTORS
ESTABLISHED 1885

300 S. Woodward Birmingham 1212

WE'RE BACK

from our vacation, and getting ready for fall and winter weather. We thought of what the model man-about-the-house will do.

He'll rent a hand sander, and get all those chairs and tables smooth and glossy. With a big sander he'll have all the floors finished off like new. He'll paint and paper; putty the windows, seal any and all cracks in the building. When this is all done, he and his family will settle back, snug and cozy in their nice, sparkling home, and let the icy winds howl as they will.

BIRMINGHAM PAINT, GLASS & MIRROR CO.

335 E. Maple Phone 3141

YOU ARE INVITED

to inspect our 3 bedroom Brick Homes on Bates Street South of Lincoln.

OPEN DAILY 2-9 P.M.

Built by R. G. Hoover Corp. (a local builder). All lots 50 ft. or more by 160 ft. deep. All sodded to rear of house line. All have tile baths. Some have extra lavatory. Chrysler A/C Oil Heat. (Oil contract.) Large living rooms. Recreational space in basement. Several different designs and some ready for immediate possession. Prices range from \$13,900.00 to \$14,300.00 plus Mtg. costs to FHA financing. Leading authorities state that construction costs are going higher. So, if you need a house don't wait.

E. S. JACKSON & COMPANY
REALTORS

692 South Woodward Avenue
Phone 687 or 2139



Bits of Birmingham

When is somebody going to come along with a bona fide stalling eradicator? Seems the local problem is not over yet—still plenty of the darn birds are to the north of us, gathering to head south. From Mt. Pleasant this week comes the bulletin that that city has additional congregations of the pests. And they might pick Birmingham to roost in after leaving the north.

Hail the special events! Continuing through the 25th, we are celebrating National Dog Week and National Sweater-Week. Can this be coincidence, or can it be an explanation as to why we see so many more dogs on the streets these days, resident in sweaters of all styles and shades? The first thing we know they will be having a special class at all dog shows to select the "Sweater Girl of the Show" instead of a class for "Best of Breed" or "Best in the Show."

DPW superintendent Marx Fall suggests that merchants sweep their sidewalks in the evening just before closing time, rather than early in the morning. "The city's automatic sweeper operates between four and eight in the morning in order that parked cars do not become a problem," he explains.

Life Insurance Counselor
Harry O. Smart
176 N. Woodward Room 205
PHONE 484

for financial success

Save regularly, if you would be free from petty worries. Begin to save today.



Let your savings have the attractive earnings we pay for their use

BIRMINGHAM FEDERAL Savings and Loan Association

Woodward at Maple—Phone 1040

Member of Federal Home Loan Bank System and Federal Savings & Loan Insurance Corporation

Quarton Colonial

- ★ Built in 1946 and located in Bloomfield Woods, in exclusive Quarton Lake section, this early American home affords the finest in living comfort for the medium or large family.
- ★ The upstairs contains four bedrooms and two fine tile baths.
- ★ On the first floor, there is a bedroom or den, and complete bath with stall shower, large living room, dining room, kitchen and two screened porches.
- ★ The heating is A/C gas and there is a two car attached garage.
- ★ This lovely wooded section is near school and transportation.
- ★ Priced at owner's cost, this house warrants your early inspection. For information, call

BENJAMIN and STEPHENS, INC.
219 S. WOODWARD—Realtors—BIRMINGHAM

PHONE 4129

Open evenings until 9 — Sundays 2-6

Baldwin Choir Begins New Year With 77 Members

With 77 names on the roster, the Baldwin high school choir is divided into two groups, one meeting five hours and one seventh hour.

The sixth hour choir includes Ann Averill, Joyce Berg, Tribby Blessett, Mary Alice Burrows, Frank Colby, Richard Crowell, Alysanne Dove, Norma Dushbeher, Mary Lee Gregory, Cynthia Hadley, Mary Halladay, Margaret Jafano, Joanne Kindy, Jane Kohr, Ann Morrow, Alma Jean Nordman, Margaret Nordman.

Larry Peck, Shirley Quinn, Shirley Reed, Ed Simons, Joanne Sproule, Barbara Stradinger, Peggy Sugden, Jim Terrian, Fred Terwilliger, Jerry Tewsinger, Margie Thayer, Betty Valle, Ted Warner, Sherrill Williams, Nancy Wilson.

7th Hour Choir

Members of the seventh hour choir are: Wanda Betty, Lu Ackerman, Heather Burn, Joan Carey, Sally Carrier, Milly Chapman, Nancy Chenna, Bill Crowell, Mary Jo Dewey, June Edard, Dick Gregory, Ann Groves, Darlene Groves, Charlotte Hall, Eleanor Hamby, Lee Hanson, Barry Harper, Velma Harris, Betsy Hood, Jean Hunter, Margaret Ireland, Jane Mallory, Lynn Martin, Priscilla Martz, Suzanne Mason, Tom Maxwell, Pat Miller, Martha Miller, Grace Nielson, Stewart Peck, Pete Plumstead, Russell Quihot, Joan Reising, Robin Renfrew, Frances Ritsner, Gail Rowe, Russ, Catherine Smith, Bob Spence, Susan Swartz, Nancy Sweeney, Janet Thomas, Mary Ann Tomlin, David Williams, Margie Wilson.

Some of the new numbers the choir will do this season are "I Got Rhythm," "Louisiana Hayride," "Hallelujah," "Timber Cutters' Chant," "Song of Love," and "Let's Dance."

The choir is directed by Victor Ulrich and accompanied by Nancy Chenna and Alysanne Dove.

Genaro A. Flores, president of the Birmingham Chamber of Commerce, this Sunday will start out by motor for Phenix, Ariz., accompanied by his son, Jerry. Mrs. Flores, her daughter, Jean, and other son, John, will leave a week from today by plane for the same destination. The Flores' will establish a residence there until their new home in Marietta district, Bloomfield Hills, is completed. Flores' local address, while in the city on business, will be at the D.C. While in Phenix, Jean will attend Brownmore, a private girls' school, and Jerry will enter Judson, a private school for boys.

Eugene Hez Joins Commercial Services Staff As Consultant

Richard W. Oudersluys, president of Commercial Services, Inc., announced that Eugene Hez, 412 Ridgedale, has become associated with that company as a general consultant.

Hez came to the United States in 1941, at the invitation of Holland, and since that time he has made several market research studies for some of the largest export firms in the country. In addition, he has written several magazine articles on the subject.

Hez, former market analyst for the Chrysler Export Corporation, studied economics, commercial law and business administration in London, Munich and Hamburg, has served as manager of Foreign Credits and Exchange in the banking house of H. Aufhäuser in Munich, before coming to this country.

11 Try Out as PA Announcers

Eleven contestants for public address announcers were judged by the sixth hour Baldwin speech class Friday.

Receiving the most points were Rollie McGinnis, Frances Ritsner, and Lee Hanson, who will announce regularly. Bill Elliot, student technician, and Larry Young, will substitute.

During the tryout all students were asked to describe a picture and read an identical announcement. Each also read a two-minute selection of his own choice. A committee to handle public address details will be set up by the Student Congress.

Dr. B. D. Campbell
OPTOMETRIST
201 Theatre Building
PHONE 2344

RALPH A. MAIN
CIVIL ENGINEER and SURVEYOR
Subdivision Design and Layout
a Certified Lic. Surveyor
Wabash Bldg. Birmingham
Phone B'ham 721

INSURANCE - BONDS
THE BIRMINGHAM AGENCY
CHAS. B. RANDALL
OSCAR P. PETERSON
Insurance for Every Need
PHONE 840
1065 WOODWARD, BIRMINGHAM

Get An Estimate Today For the Best in Carpenter Work
CALL WALLED LAKE 213-F11
Attica, Recreation Rooms Expertly Laid Out and Finished
CABINET WORK GARAGES
General Repairing
RUSSELL N. MARSHALL
213 Willow St. Walled Lake

East Side, West Side All Around the Town

IN BLOOMFIELD HILLS
An Attractive Home, with unusually fine setting far below reproduction cost at \$65,000.00.
ATTRACTIVE COLONIAL NEAR QUARTON SCHOOL
Large Living Room, Panelled Library and Recreation Room, each with fireplace. Six Bedrooms and 3 baths. \$42,500.00
A SMALL COUNTRY ESTATE
A Family Home in excellent condition and beautiful grounds. 5 Bedrooms and 3 baths. \$37,000.00

PILGRIM ROAD
Excellent 5 Bedroom—3 Bath Home with well planned 1st floor and basement playroom \$27,500.00
QUARTON OR PAROCHIAL SCHOOL DISTRICT
New 3 Bedroom Colonial, extra large lot—gas heat. \$21,500.00

OWNER BEING TRANSFERRED
Newly decorated 3 Bedroom and Nursery. Close-in location. All extra sized rooms. Oil heat. \$16,500.00

COLONIAL BUY
Large living units including sun-room and screened porch. Three bedrooms and Sleeping Porch. \$14,950.00

ONE OF OUR BEST
Exceptionally well built, two Bedroom Brick, 1941 construction, fine condition. White picket fence. \$13,000.00

CAPE COD ON WEBSTER
Three Bedroom, Frame, recently painted. Gas heat. \$10,200.00

WALSH, JAMES & WASEY Co.

431 So. Woodward Ave. Birmingham 4900

Lowell Court...

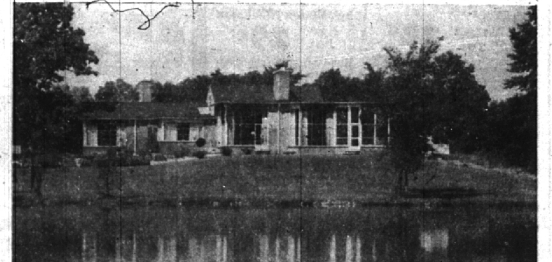

IN BLOOMFIELD HILLS
NATURAL BEAUTY unsurpassed is here with surroundings that include beautiful and substantial homes, sweeping lawns, a private lake and terraced waterfalls. Yes, there is no finer location or address in all of Bloomfield Hills. 300 feet of lake frontage comprise part of the one and three-quarter acre site.

Notable features are:
Stunning contemporary architecture.
Huge library with fireplace.
Two large first floor bedrooms.
Laundry-utility room on first floor.
Gas-fired Radianc Heat.
Plus construction details such as:
Poured concrete floors, steel joists.
Ultra modern kitchen and laundry appliances.

Living comfort reigns supreme in this exquisite Bloomfield Hills residence. If the "best" is what you want—you can get it here.

SNYDER KINNEY & BENNETT
INC.

239 S. Woodward Birmingham 1400