

**SCREENS AND STORM SASH**  
 • WINDOWS • ALL SIZES  
 • CLIPBOARD DOORS •  
 • FLUSH DOORS •  
**WOODCRAFT CO.**  
 1184 Grant at Ruffner

**Have You Met . . .**  
 Former Pontiac residents, Mr. and Mrs. H. E. Nephler and daughter, Nancy, who are now residing in their new home at 707 Westchester Way. Mr. Nephler is the owner of the Oliver Supply Company.

**PENNEL'S** DONUTS AND SANDWICH SHOP  
 467 S. Woodward Phone 9180

HOME OF THE  
**GOLDEN GLAZED DONUTS**

WE ARE PREPARED TO TAKE CARE OF YOUR REFRESHMENT ORDERS FOR THE AUTUMN ACTIVITIES TO COME

• GOLDEN GLAZED DONUTS • FRIED CAKES  
 • ORDERS TAKEN FOR SWEET CIDER

## RESTAURANT OPERATION SCHEDULE

So You'll Find Them Open When You Go to Your FAVORITE EATING PLACES

Knowing that you do not want to waste time, the restaurants listed in this advertisement are letting you know what days they are closed and what hours of other days they will be open to serve you. Check the list carefully when you plan your dinner engagements.

**BROOKS COFFEE CLUB**  
 FOR MEMBERS ONLY  
 Noon to 7:30 10 to Midnight  
 Holidays, 7:30 to Midnight  
 CLOSED TUESDAYS

**CORNING'S EL PATIO**  
 WOODWARD AVENUE AT COOLIDGE HIGHWAY  
 Near Birmingham  
**SEA-SHORE DINNERS**  
 Open Daily and Sunday  
 PHONE ROYAL OAK 9772

**FOX AND HOUNDS INN**  
 JOHNS INGLETON, Prop.  
 Bloomfield Hills  
 Woodland at Long Lake Rd.  
 SUNDAYS—1:30 until 9:00 p. m.  
 Week days—5:30 until 11:00 p. m.  
 Mondays—Closed All Day  
 Fine Italian—Good Food  
 Phone 9:48 3290

**MINTS ICE CREAM CO.**  
 1369 S. Woodward, Birmingham  
 Week Days 11 A.M. to 8 P.M.  
 Including Saturdays  
 CLOSED ON SUNDAYS

## Here's Saturday Night's Sandwich Meat

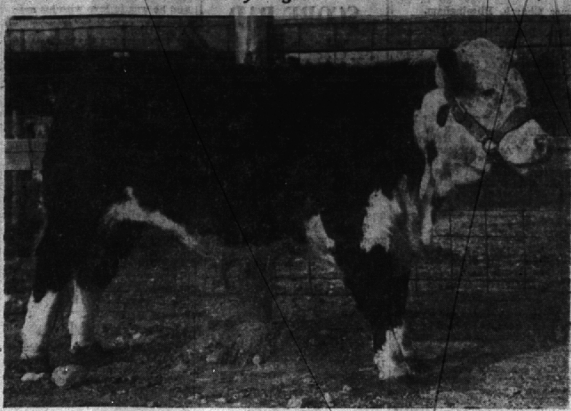

This is "Elmer," who looks just a bit too unconcerned for his own good. For this Saturday night he is going to wind up as thousands of beef sandwiches for an equal number of Birmingham boys and girls who will be attending the city's annual Halloween party at Hill School.

### 15th Anniversary with Mutual Company

Benjamin H. Micou, Lone Pine Road, Bloomfield Hills, associate general agent in Detroit for the New England Mutual Life Insurance Company of Boston, will observe his 15th anniversary with

the company during November. A graduate of Cornell University and a Navy veteran, he belongs to the Detroit Life Underwriters Association and the Detroit Chapter of Chartered Life Underwriters. He will attend New England Mutual's 1948 regional convention at Indiana's famous French Lick Springs, November 1-5, and is a member of the company's Leads Association, an honorary organization of outstanding fieldmen.

### MYERS PUMPS

Famous for quality. Complete line for farm, home and commercial needs. Expert installation and service. Consult us on all pumping problems.

**LEN PATTERSON & SON**  
 28585 Telegraph Rd.  
 Phone Southfield 3521

### We Heard It Said By:

Birmingham Police Chief Ralph Mosley:

"I want Birmingham to know their police force better. They are doing a fine job here, and should get every bit of credit for it. It would please me very much to see the individual officer known by everyone in town, not just his neighbors and friends, and to see him properly credited for his work."

### Community Service Club Hears Address by Arthur P. Bogue

First annual meeting of the Community Service Club was held at the Community House last Wednesday evening. Arthur P. Bogue, president of the Oakland County Bar Association spoke on "Legal Aid." His subject dealt with offering legal aid to persons who are unable to pay an attorney and to give advice and assistance in civil matters and for small madmen.

"The state law provides for services to defend a man accused of felony if he has no funds, but no present plan exists to pay for court or attorney fees, or other legal service that may be needed," Bogue said. "While legal aid has always been given in Oakland County, it has, for many years, been on a voluntary basis for various attorneys."

"At the present time the county bar association has two committees handling legal aid. One serves the southern part of the county, the other the north and each has its own chairman. No fund has been set up to pay those men for the services, however. A legal aid office is needed, and enough work exists to keep one attorney busy, full time. Because of the volume of work the need for a community-sponsored legal aid bureau cannot be questioned." Other speakers include Clarence Cole, president of the club, who spoke briefly on the aims of the group and William Schallberger, chairman of the Legal Aid Branch of Southern Oakland County, he offered comments during the discussion period that followed Bogue's address.

### We Heard It Said By:

Russell T. Berger, city treasurer:

"Last Friday night I saw the game at Pierce Field when Birmingham beat East Detroit. Boy, that Vincent Seconline (Baldwin's football coach) really has built himself a nice, coordinated team! Incidentally, that was my first night game."

### VETERAN'S DISPOSAL SERVICE

Weekly Service on Garbage and Rubbish Removal  
 ROCHESTER 2-1220

### PECK'S Cash and Carry

Suits, Topcoats, \$1.29  
 Plain Dresses

CLEANED AND PRESSED

For Delivery Phone 230  
 SERVICE WOODWARD—NEAR MAPLE

## WASHER TROUBLE?

Until you get that beautiful New Maytag, let us keep your present washer in as good working order as possible, no matter what its age.

We can quickly tell you what is required in the way of servicing or replacement of worn out parts. We are proud of our record for efficient prompt service.

Telephone today for a service man to call and give you an accurate estimate of cost.

**HAWTHORNE ELECTRIC**

162 No. Woodward

Phone 299-W

## Church Property Taxable Unless Actually in Use

Church property, if it is not out to actual church use, is still taxable, city commissioners have ruled.

They declined to remove St.

James church property at Cranbrook and Maple from the tax rolls, as requested by the Rev. Harold Towne, pastor.

Stated Mayor Milton F. Mailender, "The Michigan Supreme Court has many times ruled that church property, if not in actual use by a church, is taxable. I don't think this commission has any legal right to comply with Rev. Towne's request."

## Lincoln Sidewalk

A contract has been awarded for the construction of a sidewalk on the north side of Lincoln avenue, between Adams and Woodward. In approving the award, commissioners were told by City Manager Donald C. Eichert that the contractor would have the sidewalk in place by the first week of November.

## Where GREYHOUND GOES...There GOES THE NATION!

Across the nation from the Atlantic to the Pacific echoes the words of political oratory. And literally in every one of the 48 states Greyhound Super-Coaches are today carrying the voters of America . . . their sons and daughters. Greyhound's platform remains unchanged: with lower fares than any other transportation . . . more frequent schedules . . . modern coaches that set the pace for travel pleasure and convenience. Make yours a straight Greyhound Ticket—because Greyhound will keep its promise to keep out in front . . . give you the finest transportation in the nation.

### Choose the straight GREYHOUND TICKET

- ☒ for CONVENIENCE
- ☒ for RELAXED COMFORT
- ☒ for REAL ECONOMY
- ☒ for NATIONWIDE TRAVEL
- ☒ for COURTEOUS SERVICE
- ☒ for TOUR ENJOYMENT

Keep Your Crowd Together—  
 Charter a Greyhound Bus

**GREYHOUND BUS DEPOT**

391 So. Woodward Phone 348



**GO BY GREYHOUND**

## Let me do it now

I expect to pass through this world but once; any good thing therefore that I can do, or any kindness that I can show to any fellow creature, let me do it now; let me not defer or neglect it—for I shall not pass this way again.

IF YOU VISIT a town, you can go back to it . . . If you enjoy a book, you can read it again . . . Even a memory can be recalled . . . But time can never be brought back . . . Remember this when your Community Chest volunteer stands at your door. He rings your bell but once a year, asking you to do one generous act for thousands who may not pass your way again. If it is in your heart to do it—do it now!

Everybody Benefits...Everybody Gives

**COMMUNITY CHEST**

35 APPEALS IN 1

**CONSUMERS POWER COMPANY**

## No other Heavy-Duty Trucks have CHEVROLET'S VALUE

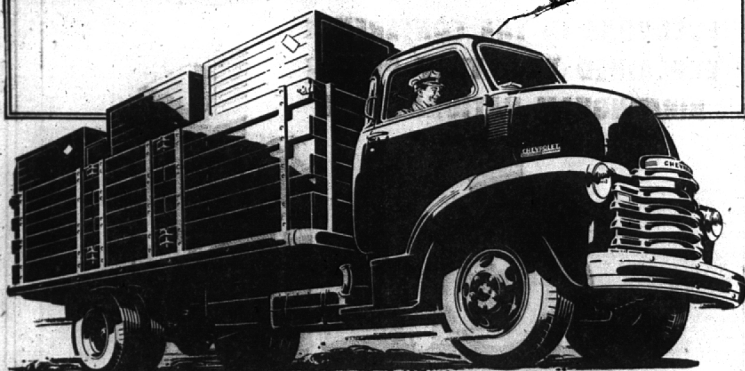

### Only Chevrolet Advance-Design

### Heavy-Duty Trucks Have All These Features

**4-SPEED SYNCHRO-MESH TRANSMISSION**—This new transmission in one-ton and heavier duty models enables the driver to maintain speed and momentum on grades!

**SPINED REAR AXLE HUB CONNECTION**—A feature that insures added strength and greater durability in heavy hauling.

**THE CAB THAT "BREATHES"**—In the famous Cab that "Breathes", fresh air is drawn in and used air is forced out! Heated in cold weather.

**FLEXI-MOUNTED CAB**—It's cushioned against road shocks, torsion and vibration!

**IMPROVED VALVE-IN-HEAD ENGINE**—The Chevrolet Load-Master engine, famous for economy, is more durable and efficient.

Univair, all-steel cab construction • New, heavier springs • Hydovac power brakes on 2-ton models • Ball-bearing steering • Wide base wheels • Standard cab-to-axle dimensions • Multiple color options

**CHEVROLET** You're in for an eye-opener when you try these new, big heavyweight champions. Our guess is you've never driven a truck with more get-up-and-go . . . more downright, real value! For combined with all their bigness and power and premium quality, these trucks have 3-WAY THRIFT—low cost of operation, low cost of upkeep, and the lowest list prices in the entire truck field!

\*Fresh air heating and ventilation system and rear corner windows with the new optional optional of extra cost.

**FLASH!**

On Tuesday, November 2, at 8 p.m. (E.S.T.) we bring you ELECTION RETURNS OVER NBC. Tune in your local NBC station for most complete coverage with such nationally famous commentators as H. V. Kaltenborn, Robert Trout and W. V. Chaplin

**THE NORTH CHEVROLET COMPANY**

1000 So. Woodward Ave.

Phone 3202