

SEVENTIETH YEAR—NO. 52

BIRMINGHAM, OAKLAND COUNTY, MICHIGAN, THURSDAY, MARCH 18, 1943

\$2.50 PER YEAR (In Oakland County)—SINGLE COPIES, 5c

There is nothing so worthless as a full life and nothing so worthless as an unfulfilled moment. Wasted time is worse than useless—it leads to the brink of disaster.

Farm fires exact a death toll of 3,500 annually and destroy more than \$90,000,000 worth of property. Burns are a leading cause of death and injury on farms, exceeded only by falls.



INSURE
with the
HARTFORD
INSURANCE
COMPANIES
All Types of Policies
FIRE, MARINE, AUTOMOBILE
LIABILITY—BURGLARY
PHONE 328-J
Birmingham Representative
RICE A. HOWELL
WABEEK BUILDING

Attend Conference in East Lansing

Last week six people from Birmingham attended a conference at Michigan State College, the main purpose of which was to talk about community and world problems.

In the morning the group listened to speakers on various topics of world co-operation. It was stressed that each group can in its small way help the world situation by solving first its own problems.

Those who went were Mrs. Peter Loomis, Mrs. Ann Luthi, Mrs. Carol Darling, Dr. Dwight B. Ireland, Pete Hartuff and George Allen.

Have You Met . . .
Mr. and Mrs. Robert Bright, 941 Forest, from Birmingham, England? Mr. Bright is an industrial inventor. A son, Robert, is 20 years old.

Bits of Birmingham

It isn't very often that we see one of Mother Nature's own children make a mistake, but once in a while they do, and, being just humans, we generally do get a bit of a lift from it. The other afternoon, while out for a walk, this Wanderer saw several crows "cruising" around, muttering to sight of a small animal on the ground. As one, the group altered its course and started downward. The small animal moved, and its mother, a huge pondskirt, came and tan dog stalked out of a nearby thicket. With never a faltering wing tip, nor a flick to show that their faces might have been red, the crows again changed their course of flight, swept upward, and off to the north. They were still muttering, and we had the idea that we could hear a few unprintable words as they discussed a lost dinner.

This information at 142 Wayne street, Pontiac. That is the location of the Marine Recruiting Station, recently opened. Hours are 8:30 a.m. to 4:30 p.m., Monday through Friday. Howard A. Shearer is the NCO in charge.

Continuing its postwar modernization program, Greyhound Suburban Lines has received and placed in service 30 third-class buses. According to Birmingham Superintendent Fred Urban, seven of the buses have been added to the fleet on the Birmingham division. The buses, built by General Motors and powered by diesel engines, are part of an order for a large fleet placed some time ago, and which will give communities served by the company the best in modern transportation.

Early Childhood Important In Developing Uninhibited Adults, Educator Explains

"Delinquency has its roots in early childhood," said Dr. George Rooper of the City and County School before the Pierce School PTA last Thursday.

He mentioned two elements recently given attention by progressive educators are: 1. The importance of early childhood, from birth to school age, since basic character traits are developed by the age of six; 2. The psychological implications of child growth and development as evidenced by unconscious behavior such as day-dreaming, being a goody-goody, showing off or being afraid.

He pointed out that these traits may be unconscious reactions to parental attitudes. "You can help a child if you know what motivates him."

Dr. Rooper's talk was accompanied by a sound film which showed how well-meaning, normal parents can, without maltreatment or drastic action, build up a feeling of frustration and rejection in a child, making it very difficult for him to lead a happy life.

Ne Competitive Spirit
The child in the picture was constantly told to "be a good girl," not to bother "mummy and daddy," and to keep out of the dangers of things she wanted to do. When she competed with baby sister for her parent's attention, she was told "nobody likes a show-off." When she sought an outlet for expressing her feelings in painting, her attempts were disregarded or belittled by her parents.

As Dr. Rooper analyzed the film, he emphasized the fact that parents should not make moral accusations against a child, making him feel bad or guilty. "It makes the child give up hope if he thinks he is bad. Parents should show understanding of wishes even if they can't allow them to be carried out. Disapproval on a really basis is not rejection on a personal level, thus the child keeps his self-understanding. If a child knows he is understood, he can accept a non-permissive attitude."

"Since we have to protect our children, we frustrate them. Then they need aggressive reactions or outlets such as hammering and paper cutting, plus understanding of their need for action. A child should never feel that total aggression is permitted, but understanding is not permission. Children do not often get confused on this point. It is better that his feeling find expression in agree-

sion than that he find himself unable to lead a happy life."

Preview of Program
PTA President Charles Hunt announced that of the \$500 made at the fair, \$250 would be budgeted for operating expenses of the PTA next year, leaving the rest to help in buying a strip film projector, a wire or tape recorder and phonograph records as recommended by Principal Malcolm Ferguson and the teachers.

Jim Moon previewed the program for the next meeting, April 8, at which two Highland Park High School students and their teacher will present both sides of the required senior course in "Family Living."

NEWS COPY that is submitted early for publication each week is necessarily given preference over late items. The "early bird" gets the space.

You'll Like This!

Recently built, the design—Colonial style, and situated in a demand area, a few blocks from Quarton School, make this offering news!

Four bedrooms, two tile baths and a (15 x 23) living room plus a large screened porch is the space complement. An attractive "activities" room with mastic tile floor and a fireplace is another plus feature.

On a 90' x 145' site the planting is attractive. There is a blacktop drive approach to an oversize attached garage.

Including carpeting and drapery—\$28,500.

Spring Delivery

SNYDER & KINNEY & BENNETT
INC.

239 S. WOODWARD BIRMINGHAM 1400

It's fun
when you have
NO RENT
to pay

You pay interest only on actual monthly loan balance, with our flexible financing plan.

When you buy or build a home on our plan, your future "rent-money" pays for it. After a few years, you'll have no more payments and no more rent... the home will be yours!

BIRMINGHAM FEDERAL
Savings and Loan Association
Woodward at Maple—Phone 1040
Member of Federal Home Loan Bank System and Federal Savings & Loan Insurance Corporation

INSURANCE - BONDS THE BIRMINGHAM AGENCY
CHAS B RANDALL
OSCAR P PETERSON
Insurance for Every Need.
PHONE 840
1065 WOODWARD - BIRMINGHAM

ALL ON ONE FLOOR... and Superbly Built!

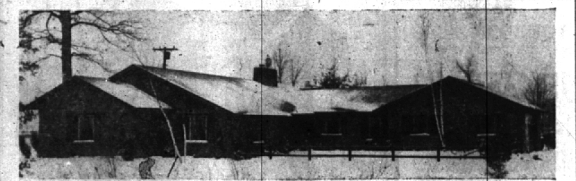

Attractive, isn't it? And with it the peace of mind which comes from the certainty of superlative construction. Nearly 4 acres, a wooded setting, plenty of garden space—all in the Vaughan School District. A home you may be proud to own for a lifetime!

Come into this charming entrance hall, pine paneled and block oak-floored—from there to the Living Room with its huge stone fireplace then to the Dining Room and its built-in cabinets, to the paneled library and its rustic beams and huge fireplace. Then to the Kitchen, so well planned, and to the Bedroom and tiled bath in this wing. Beyond lies the laundry and the large garage, fully plastered with lots of tool space and an extra room for hobbies.

Remember, as we go through, the solid masonry construction, the aluminum double hung windows with integral storm sash and screens, the flush type doors and the easily cleaned natural pine trim, the forced hot water heating system—all these fine extras that make the difference between an ordinary home and one built with pride and care to last for all time.

If you've considered building a one floor home so you could be sure of its construction you'll find here every fine detail you want in a home—without the uncertainty of present day costs and concern over quality of materials. It's all done and ready for your inspection—call us today!

MAX BROOK INC.
REALTORS
ESTABLISHED 1928

300 S. Woodward Birmingham 1212

Mr. and Mrs. R. G. Hoover of Catalpa drive have just returned from a motor trip of 4900 miles. Their itinerary included a stop at Hot Springs, Ark., then to New Orleans and on to Alabama. Mr. Hoover's former home state. Then along the west coast of Florida to various places of interest and a stop over at Lake Worth, Fla. to Asheboro, N.C., which was Mr. Hoover's birthplace. His sister, Mrs. Lee Hoover, is still residing in the old homestead built 50 years ago, then on the outskirts of the town, but now in the center of the business district.

One of the gayest and most original party invitations that has come to this Wanderer's attention are those sent out this week by Mr. and Mrs. F. Dean Burnett for the open house they are giving March 21 at their home on Buckingham road. The invitation is in the form of blank checks and are to represent a refund on income tax. "Pay to Mr. and Mrs. P. D. Burnett . . . 2 shares Conviviality . . . Four—Nine Dollars." The R. S. V. P's were amusing. One was the income tax blank 1040 giving the names of the senders. After the question of occupation the reply was "resting", social security No. "no security". Contributions "I'll contribute all we can." "Interest." "Plenty of interest." Another acceptance is in poetic form. "A refund is never a thing to be sneered at, and knowing full well how your guests will be cheered at your charming abode, we both hasten to say: Open wide the gates, you can't keep us away. Still another reply, "We'll be there rain or shine, for fun from four to nine, to laugh and just relax." We've paid our income tax.

An interesting sidelight on the recent picture which The Eccentric ran on Nancy Allen and the ceiling projector: the bed she has been using for several months was loaned to her by the Community House, having been donated to the House by the local Scroptinist club. The House also has another such bed to loan, and both are available without charge. When they are loaned out they usually stay 4 to 6 weeks, sometimes longer. One bed was in use for more than 3 years.

Mrs. J. R. W., the city's "Pierce Street Postman" who in her most recent contribution (she evidently has tried to drive over that crater-plotted drive recently).

"Car old.
Street the same,
Still playing
The 'dodge 'em' game."
Jallopjy mired.
Owner sings:
"Look Ma,
No Springs!"

Community House workers are busy preparing the Roll-Call list of Birmingham residents. They tell this Wanderer that they are particularly grateful to several post office employees who have donated considerable time to checking the correct addresses of many local citizens.

RALPH A. MAIN
CIVIL ENGINEER AND SURVEYOR
Subdivision Design and Layout
Certified Lot Surveyor
Wabook Bldg. Birmingham
Phone Room 721

-- TODAY --
PERSONALIZED SERVICE AND
COUNSEL OF AN AGENCY ARE
WORTH MORE TO THE
INSURANCE BUYER
TODAY
THAN EVER BEFORE

HUGH C. WHITE AGENCY
217 Pierce (Opposite Municipal Bldg.) Phone 3302
HUGH C. WHITE Longacre 5-2332 M. LLOYD DEAN Birmingham 4490

A FIND IN QUARTON LAKE ESTATES

COLONIAL of brick and shingle which affords fine living comfort. The mature planting of yard and garden is something every home owner desires.

The well proportioned living room (15x26), with fireplace has 3 exposures which provide plenty of light and sunshine. A large screened porch is a complement. Also on first floor is a family size dining room, kitchen and lavatory. There are four fine bedrooms and two tiled baths on 2nd with extra space for an additional room. Oil heat—two car attached garage. Priced to sell quickly at \$26,500. Call us for appointment to see.

IN BEAUTIFUL HARROWGATE

Two blocks from Quarton School in a section of fine homes. This Brick and Frame Colonial, built in 1941, will suit those who demand large rooms throughout.

Highlights are:
Breakfast room
Cozy Pine paneled den
Powder room
Activity room with fireplace and lavatory.
Four beautiful bedrms. and 3 tile baths.

The numerous closets will delight you. There is a screened porch overlooking garden, 2 car attached garage, copper plumbing, forced hot air oil heat and many other fine features complete this home.

WALSH, JAMES & WASEY CO.
431 So. Woodward Ave. Birmingham 4900

now you can paint an average room for only
Kem-Tone \$3.49
MIRACLE WALL FINISH

Do over the average room, walls and ceilings, with 1 gallon of Kem-Tone (at \$2.99)!

- ONE COAT COVERS WALLS, ceilings, trim, etc.
- DIERS IN ONE HOUR... room may be occupied immediately.
- MIXES WITH WATER... no wallpaper or solvents needed.
- WASHES EASILY... with ordinary wall cleaners.

Revive Your Winter Weary Lawn the Scott's Way



Bundle up and do it now. March freezing and thawing will work SCOTT'S nourishing grass food and vigorous lawn seed into the soil. Your lawn will get a head-start and be the envy of the neighborhood.

SCOTT'S LAWN SEED
Builds permanent lawns of thick texture and sparkling color. Prices down-plant this wonderful seed and be proud of your lawn. 1 lb. - 95c 5 lbs. - \$4.45 25 lbs. - \$21.25.

CLOVER SEED—Finest quality, enough for 2500 sq ft. - 85c.

BENTON-MAKES lawns like golf putting greens. 1 lb. - \$1.95.

TURF BUILDER—This complete grass food made by SCOTT'S provides vital nutrients lawns must have for thick growth, health, and sparkling color. 20 lbs. - \$3.95, feeds 5000 sq ft.

SCOTT'S Spreader—for quick, easy lawn treatments - \$7.95.

205 N. Woodward Phone 1110

HUSTON HARDWARE CO.
PAUL KURTH