

It is not given us to be exactly the same any two successive days. Either we are better off or worse, happier or more sad. And, most of the time, we are the determiners of our destination.

The Birmingham Eccentric

PART TWO

SEVENTY-FIRST YEAR—NO. 13

BIRMINGHAM, OAKLAND COUNTY, MICHIGAN, THURSDAY, JUNE 17, 1948

\$2.50 PER YEAR (In Oakland County)—SINGLE COPIES, 5c

Desirable Quanton Lake Estates

Quality Built Brick Home for those who would like best neighborhood and a beautiful garden.

A sun-room adjoining the living room adds to the spaciousness of family living. There is a maid's room on first and four family bedrooms on the second.

The two porches, recreation room, oil heat and two car garage are additional features.

Priced to sell at \$27,500.

WALSH, JAMES & WASEY Co.
431 So. Woodward Ave. Birmingham 4900

DO YOU KNOW WHAT YOUR INSURANCE DOES?

Our survey and analysis eliminates any future misunderstanding. Many in Birmingham, Franklin and Bloomfield can speak well of our service.

KNOW WHAT YOUR INSURANCE DOES

HUGH C. WHITE AGENCY

217 Pierce (Opposite Municipal Bldg.) Phone 3302

HUGH C. WHITE, HOME PHONE Longacre 5-2832

Prices Reduced 15%!

"PREFAB-BUILT" GARAGES

1-Car

\$370.00

with Cement Floor and Rat Wall

\$530.00



2-Car

\$473.00

with Cement Floor and Rat Wall

\$687.00



FHA TERMS
3 YEARS TO PAY

Prices also reduced on cabins, cottages and all-purpose buildings.

S. E. SHEILL

See models at

2100 E. MAPLE—at G.T.R.R.

Phone 2024

Phone 532

ARE YOU PAYING OVER 4 1/2% INTEREST TO FINANCE YOUR COUNTRY HOME?

SEE US ABOUT A 4 1/2% MORTGAGE WITH UP TO 20 YEARS TO PAY

NO

Application Fee
Appraisal Fee
Attorney's Fee
Closing Fee
Commission

YOUR ONLY COST is the usual abstracting and recording expense.

BENJAMIN and STEPHENS, INC.

219 S. WOODWARD—Realtors—BIRMINGHAM

PHONE 4129



Bits of Birmingham

William H. Breech, president of Great Lakes Tractor and Equipment Co., has been named chairman of the 1948 Dearborn Red Feather Community Chest drive, according to an announcement this week. Breech, son of Ernest H. Breech, of Manor road, vice-president of Ford Motor Co., is a member of the Dearborn Chamber of Commerce and the Detroit Board of Commerce. He is also a member of the Detroit Sales Executive Club and the Birmingham Junior Chamber of Commerce.

The Wanderer has heard it said and doubtless you have too, that a city is only as good as its police department. If that be true, then all the nice things you hear about Birmingham are partly to the credit of the police. It was last Wednesday, June 9, that we visited the police department (purely social, we assure you) and heard them planning the officers who would act as the escort for the Baldwin high school graduates as they went to the Birmingham Theatre for Commencement Exercises. That's what we call out-and-out efficiency, for, as you know, the exercises are being held today, June 17.

This Wanderer listened to Gov. Kim Sigler's speech at Saturday night and for the benefit of those who happened to miss it, are happy to pass along the information that Michigan is observing its 100th Anniversary Week, beginning June 19, incidentally, the governor said

Life Insurance Counselor
Harry O. Smart
176 N. Woodward Room 205
PHONE 484

3 Choice Offerings

1288 Edgewood

As nice a three bedroom home as any offered in Birmingham at this price. Living room 12x18, with fireplace; dining room 13x13, large kitchen, 3 good bedrooms, 2-car garage. House in nice condition. Occupancy—immediate \$13,500.

1668 Bates

New listing in good neighborhood near school and shopping. 3 bedrooms, colored tile bath, screened porch, gas heat, lovely landscaped lot. Many extras. Quick possession \$14,750.

294 Linden

Personality and charm adequately describe this English 1939 built ranch bungalow on one of Birmingham's finest streets. Check these room sizes:

Paneled living room, natural fireplace, 19x20; dining room, 12x15; large kitchen; bedrooms, 17x13, 15x12, 14x16, each with complete bath. 2-car garage, A/C oil heat, beautifully landscaped grounds. Priced at \$32,500 including carpets, traverse rods, attic fan.

BENJAMIN and STEPHENS, INC.

219 S. WOODWARD—Realtors—BIRMINGHAM

PHONE 4129

avoid delays and high costs

Don't fail to get full details of our long-term loans.

We offer you fast, low-cost service on home loans.

BIRMINGHAM FEDERAL
Savings and Loan Association

Woodward at Maple—Phone 1040

Member of Federal Home Loan Bank System and Federal Savings & Loan Insurance Corporation

that there were over 3,000 registered private pilots in Michigan, with the state aviation board hoping that number will be greatly increased in future years. Michigan is making a strong bid to become one of the leading lights in the skyways of the country.

Property owners on both sides of the alley extending from Lincoln north to London, and between Woodward and Ann, have petitioned the city commission to close the alley. The matter has been referred to the city manager for report and recommendation.

A month or so ago a very pretty gray lady cat wandered into St. James Episcopal church and made it her home. Church members, however, noticed she looked "expectant". Sure enough, one day last week she disappeared for looking much sadder. But everyone wondered where the kittens were. Finally John Adams, church custodian, located two gray and two gray-and-black kittens behind the footboard of the church organ. With little or no protest, the mother cat and her kits were moved and now occupy quarters in a box in the church office.

Twenty-five years ago this week, Mayor Milton F. Mallender was graduated from Baldwin senior high school, a member of the first class which took its entire senior high school courses there. There were 63 graduates, three of whom have died. Last Friday evening at the Community House, the class held its first reunion on the 25th anniversary of their high school graduation. Twenty-six members were present, and during the evening one classmate telephoned from another and a third from New

York. During the evening someone remembered to bring along a copy of the 1923 class will. The crystal-gazer who wrote it said that "Milt Mallender would return for the class's 25th anniversary as mayor of the town." He did.

Here's a preview of a good share of the social news in our July 1 issue: Miss Doris Kus, The Eccentric's society editor, reports that at press time for this issue 10 local girls are to be married here on June 26.

Several women called The Eccentric's editorial office Tuesday morning to learn the outcome of the previous day's annual school board election. When they were told the results, everyone of them gave out with a disappointed "Oh!" They evidently were only interested in whether Mrs. Peter B. Loomis had been re-elected, which she wasn't. One of these callers suggested, "Oh, well, may be the men outvoted us women this time."

Col. Henry H. Burdick, the Free Press' real estate editor and longtime resident of Bloomfield Hills, gave our community a nice write-up in Sunday's paper. This Wanderer believes the Colonel did a nice job of restraining himself on the glories of being a Birmingham-Bloomfield Hills resident. He said our community is nice hereabouts. He was out here gathering material 10 days before Spence was voted, but he did submit it in written form the Wednesday before publication day.

The Birmingham resident who knows little of nothing about political elections would think the week that only 287 persons voted in Monday's school election. That figure was the number of votes cast for the first place candidate, Ross Campbell. The exact number of voters will not be known until tonight when the Board of Education holds a special meeting to canvass the vote. An excellent indication that many people voted for one person rather than the requester was in the voting precincts, Franklin and Pierce. In the Franklin area, Campbell polled 60 votes while the model Benny was for the two other candidates was only 28. In the Pierce area, where the Southfield voters cast their ballots and could be expected to support William Spence heavily, Spence got only 52 votes, only 52 for his opponents. In other words, one single vote for only one candidate was worth two votes cast by one voter for two candidates.

Shades of Jack Benny's Maxwell! Be sure you include a trip past Campbell's Village Store this week end. For there, in all its glory, will be a 1907 Maxwell, property of F. B. Hunter of Birmingham road. The car, six years older than the model Benny has made famous, will bring fond memories flooding back upon the older residents of the city. They will recall the days of long linen dusters, hats tied securely to their owners' heads with "motoring veils", flat tires that were almost a major event, radiators that did queer things, and headlights that did queerer ones. However, let us assure you that the strange noises which will creep into even the quietest corners of the town will be the repressed giggles and hoots of the Younger Generation.

The need for air in soil has been emphasized by experiments with so-called nutrient solutions, in which plants are grown without soil. Except in California, some device by which air can be supplied to the roots has been found necessary for healthy growth. A loose soil, composed of coarse particles, allows air to penetrate.

SCREENS AND STORM SASH
● WINDOWS
● SHUTTER DOORS
● ALL SIZES
● FLUSH DOORS
WOODCRAFT CO.
1184 Grant at Ruffner

DIMAS
Fur Storage
PHONE 3040

RALPH A. MAIN
CIVIL ENGINEER and SURVEYOR
Subdivision Design and Layout
Certified Lot Surveys
Wabash Bldg., Birmingham
Phone 5348 721

INSURANCE BONDS THE BIRMINGHAM AGENCY
CHAS. B. RANDALL
OSCAR P. PETERSON
Insurance for Every Need
PHONE 840
1065 WOODWARD—BIRMINGHAM

YMCA Supports World Service

Dr. John K. Ormond, chairman of the Birmingham YMCA, states that \$223.00 has been collected locally toward aiding associations in other lands. This is Birmingham's share of the \$30,000 which has been raised in greater Detroit to provide tools for democracy in those countries overrun by the devastation of war.

The associations in the United States and Canada will provide approximately \$90,000 to their fellow associations in some of the countries hardest hit during this past world conflict.

Some of these YMCA's that have had their buildings blasted, equipment destroyed, and personnel depleted at a time when they were faced by the crucial needs of bereaved and impoverished, war-shocked boys and girls and young men, are in need of these tools.

Camping experiences likewise are being provided youth in European countries and many a starving youngster appreciates this free meal in the YMCA.

Dr. Ormond said: "It is there is any unique genius inherent in the YMCA—and it has flourished for more than a century and reaches into 74 countries—it is perhaps its ability to use the common, every-day things—hobbies, interests and aspirations of young people—as effective tools in the building of character and teamwork. The need, both overseas and at home for this kind of building and all the tools and know-how it requires, was never more urgent than now."

INSURE with the HARTFORD INSURANCE COMPANIES

All Types of Policies
FIRE, MARINE, AUTOMOBILE
LIABILITY—BURGLARY
PHONE 328-J
Birmingham Representative
RICE A. HOWELL
WABEEK BUILDING

A "Fairfield" Home

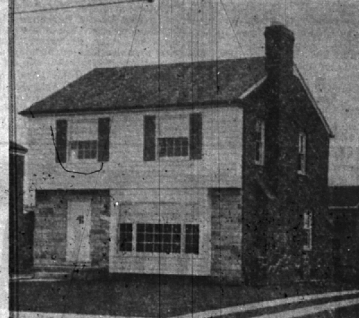

Brand spanking new and with large sized room—here you can get the thrill of owning a home that's never been lived in before!

Everything gleams from top to bottom including the shining white tile in the kitchen. Walls are both tinted and papered to provide pleasing decorative combinations. Of course there's a large living room fireplace, tile bath, a 1st floor laundry and oil A/C heating.

Quality of materials and workmanship are obvious and at the price, it's the best home for the money in town.

\$16,500

"This development also offers other interesting homes in various designs—1 1/2 story, ranch homes and Cape Cods from \$15,500 to \$17,600."

SNYDER KINNEY & BENNETT INC.
239 S. WOODWARD BIRMINGHAM 1400

Overlooking Stream and Fairway

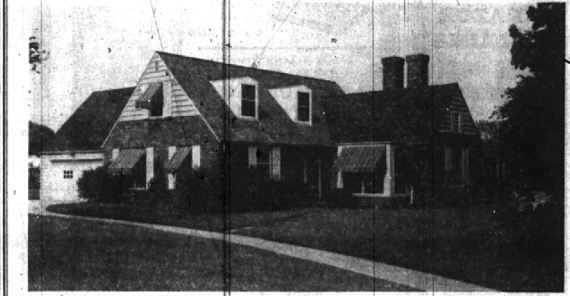

1478 NORTHLAWN DRIVE

High on a promontory overlooking a wooded valley, this attractive and rambling Cape Cod, built in 1940, has delightful vistas over sparkling stream and distant rolling fairways. Nearly an acre of land in the setting, with towering trees, shaded glens and sloping hillside—all this inside the city limits, where you'd never expect to find such natural beauty!

- First Floor**
- Living room 16 by 24, with paneled fireplace wall and book shelved end-wall, plus sunny bay; polished and padded wide oak plank floor.
 - Studio ceiling Dining Room 11 by 13.
 - Delightful Kitchen 10 by 14.
 - Pleasant Breakfast Room overlooking garden and rock wall.
 - Two gracious Bedrooms (each will take twin beds comfortably).
 - Color-tiled Bath with shower.
 - Superb Living Porch 12 by 16 (reached from both Living and Dining Rooms and overlooking the valley).
- Second Floor**
- A huge Bedroom 13 by 40.
 - Complete Bath with shower.
 - Walk-in cedar room 8 by 8.
 - Two large storage rooms 16 by 18 and 13 by 22.
- Basement**
- Laundry and Utility Room, Fruit Room.
- General: Air-conditioned heat, oil fueled (1600 gallons annually); electric water heater; softening equipment; incinerator. Taxes only \$357 annually. Quanton School district.

Superbly built and insulated, interestingly planned and beautifully designed, this completely charming home has all the plus values that make it a distinguished residence. You'll like its simplicity and charm—living here will be a thing of joy and comfort forever. Let's look today!

CALL
MAX BROOK INC.
REALTORS
ESTABLISHED 1925
300 S. Woodward Birmingham 1212