Cranbrook Summer School Theatre Begins Season

Featuring its first Thursday evening student show, the Cranbrook Summer School of the Theatre presented a series of nine short plays and cuttings headed by a cutting from Maxwell Anderson's "Mary of Scotland". Jo Laucomer was Mary and Sally Howard took the part of Elizabeth. An excerpt from Frank Vosper's "Love From a Stranger", a mystery thriller starred Marian Brownlee and Tim Adams.

Featured also on the program was a repeat performance of Randy Garrison's new melodrama "The Death of Erica Zien", "Once in a Bright Blue Moon," "Three's a Crowd", "General Manager", "Tag Day", "The Gloomy Ones" and "I Remember Mama".

For the second Friday morning student performance, the Theatre School offered 12 plays, "Faint Heart" directed by Dana Elcar with Joe Kubacka, Winifred Roensch and Peggy Reed; "Berkeley" with Louise Kelley, Mary Moore and John Rakoski; "The Women" with Mary Rose Raider, Norma Lee Kass and Judy Kallet; "The Frog" with the entire junior group (choric speaking).

Still others were "The Ugly Duckling" directed by Jeanne Helgeson; "The Little Witch" directed by Jeanne Moore with Judy Beach, Joyce Kerley, Sylvia Trythall, Nancy Hamill and Geraldine Barnes in the cast; "He Who Laughs Last" with Peggy Perkins, Marilyn Mooney, and Bruce Hamill; "The Echo" directed by Wanda Lennox and Nancy Alice Wonnberger, Gwen Luce, Rima Nickell, Jane McDaniels and Sue Harley; "Elmer" with John Hawley Dianne Creighton, Pammy Scolero, Elissa Beigler, Barbara Beach, Alice Mohler, Byron Hestevold, and Barbara Updegraff; "George" directed by Kit Scheifele with Tally Card, Davida Robinson, Bill Bailey and Roger Pryor.

Springdale Park Scene of Picnic

On June 30, 116 residents and members of the Birmingham Villas Property Owners and Improvement Association of the Villa Estates subdivision went out to Springdale park for a group picnic. A highlight was the traditional mixed softball game.

Mrs. Donald Joy, 1408 Villa, was general chairman. Assisting her were Mrs. Douglas Giles, Mrs. Thomas Soddy, Charles Holmes, Paul Kurth, Louis Carrier, Douglas. Giles, Wade Griffith, George Shave, Mrs. Alfred Hellstrom, Kenneth Gorton and Mrs. Robert Chissus.

Deadline for CLUB NEWS remains at noon Mondays.

Announce Troth of Mary Lou Dunn to Jack M. Deetz

Mrs. Lewis Clark Dunn of Goldengate drive, Birmingham, will entertain 200 of her friends tomorrow afternoon from 2:30 to 4:30 o'clock to announce her daughter Mary Lou's engagement to Jack Melvin Deetz of Saginaw, Mich.

Receiving with Mrs. Dunn and her daughter will be Mrs. William Deetz of Saginaw, mother of the bridegroom-to-be.

Tea will be served in the home and gardens. The table will be covered with a white venetian lace cloth over coral satin centered with a large silver bowl of yellow and coral snapdragons.

The bride-elect has asked her two sisters-in-law, Mrs. Lewis Edgar Dunn and Mrs. J. Whitney Dunn, to pour.

Miss Dunn has chosen a pink flowered print gown with a ballerina length skirt fashioned with a bustle effect in back. Both mothers will wear just above the ankle length dresses. Mrs. Dunn has selected a black flowered net and Mrs. Deetz a blue flowered print. They will wear orchids and Miss Dunn will have gardenias in her hair.

Miss Dunn and Mr. Deetz are both seniors at Michigan State College. She is affiliated with the Beta Theta chapter of Alpha Xi Delta and is a member of the junior group of Louisa St. Clair chapter, DAR, and the Detroit Colony of New England Women.

Mr. Deetz is majoring in floriculture. He served as a staff sergeant with the 965th Combat Engineers for three and a half years during World War II.

Many prenuptial parties have already been held feting the bride-to-be by her college friends.

Mary Lou Dunn

Mrs. David Cole of Bad Axe has honored Miss Dunn at a miscellaneous shower. A personal shower was given by Miss Barbara Ronkema of Grand Rapids. A kitchen utensil shower was given by the girls on the second floor of her dormitory, North Campbell Hall. Members of the Alpha Xi Delta sorority presented each of the eight sorority sisters planning marriage this summer and fall, of which Miss Dunn was one, with a silver gift at a party in their honor.

Mrs. Deetz will introduce her future daughter-in-law at a party for 100 guests in Saginaw on August 13.

The young couple plan to be married on August 28 in the Dunn's home with dinner to be served to 100 guests in the home and garden following the ceremony.

Bridal attendants and the date of the rehearsal dinner will be announced later.

Virginia Gilmore to Appear Next at Will-O-Way

Virginia Gilmore will star in the second Will-O-Way production. It will be the comedy, "Dear Ruth" by Norman Krasna, opening July 12 at the Playhouse in Bloomfield Hills and running every night except Monday through July 25 with Saturday matinees.

Virginia Gilmore created the original role of Ruth in the successful Broadway run of the 1944-45 season and Will-O-Way is fortunate in having the lovely and talented Miss Gilmore for their Strawhat production.

"Dear Ruth" was written by Norman Krasna in a planned attempt to entertain by comedy farce and makes perfect summer fare for audiences who wish to relax and be amused at the air-conditioned apple barn.

"Dear Ruth" will be directed by William W. Merrill with scenery designed by Harold W. Meinert.

"Years Ago" with Nancy Carroll and Norman MacKay will play this week end with a Saturday matinee. Sunday night July 11 will be the closing performance.

MR. and MRS. RAY POINTER, 2350 Yorkshire, have just returned from a four-year residence in Hendersonville, North Carolina. They formerly lived at 420 Suffield. Their son, Shan, is now stationed with the United States Navy in Washington, D. C.

* * *

Mr. and Mrs. Milo K. Winter of Providence, R. I., are spending their vacation with their parents, MR. and MRS. FRANK L. KLINGENSMITH, 815 Southfield. They arrived Monday with their two year old son, Mike.

MR. and MRS. R. B. APPELL, 380 Elm, left for a month's visit in Oakland, Calif., last week.

* * *

MRS. RALPH L. POLK, Jr., of Cranbrook Court was hostess to members of her bridge club at a luncheon Wednesday.

* * *

MR. and MRS. BARNUM COOLIDGE of Frank street were hosts to 40 guests at an out-of-doors breakfast last Sunday.

MATTHEW'S
CLEANERS
244 E. MAPLE
Cash and Carry
or Call For and Deliver
Phone 9011 or 2895
We operate our own cleaning plant in Birmingham.

for ranch, camp or vacation at home, wear—
TUFFIES OUT OF THE WEST
The Genuine Blue Denims for Boys
Made of tough 8-oz. Sanforized LANE denim, Tuffies Out Of The West are copper riveted, double-stitched with heavy orange thread and have inside swinging pockets.
IN SIZES 1-22 $2.29 20" to 32" Waist
ADVERTISED IN LIFE

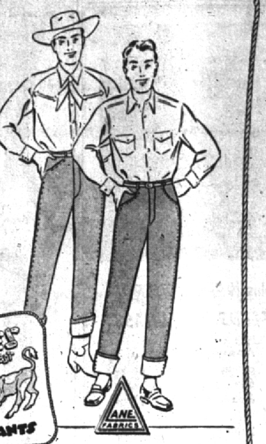

TUFFIES OUT OF THE WEST COWBOY PANTS
LANE FABRICS
Williams Boys' and Girls' Shop
176 W. Maple Phone 2469

Botany
Bernat
AND OTHER POPULAR
YARNS
in 410 Colors
MANY IMPORTED YARNS
Mondays and Fridays 10:00 A.M. to 8:00 P.M.
Tuesdays, Wednesdays, Thursdays & Saturdays 10:00 A.M. to 6:00 P.M.
BELL KNIT SHOP
323 W. SIXTH ST.
ROYAL OAK
(Located Downstairs)

Set the most charming table in YOUR CITY

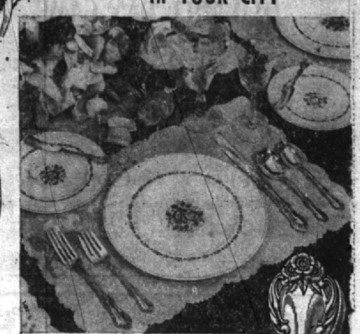

Wild Rose
International Sterling
You'll thrill to the grace . . . the exquisite detail of International Sterling's latest pattern, "Wild Rose".
Designed by the world's finest silver craftsmen, it's lifetime loveliness in lustrous, solid silver.
Let us show you this beautiful pattern in flatware and holloware.
Six-Piece Place Setting . . . $22.63
Including Federal Tax
See Our Window for This Exquisite New Pattern
"YOUR STERLING STORE"
LLOYD L. LAKE
JEWELER
47 WEST MAPLE AVE. PHONE 4127

QUINN'S INC.
BOWERS AT HUNTER BLVD.
OPEN FRIDAY EVENING 7-9 PHONE BIRM. 1665
"MID-SUMMER SALE"
20% OFF
EACH YEAR AT THIS TIME WE OFFER OUR CUSTOMERS THE ADVANTAGE OF BUYING QUALITY MERCHANDISE AT SUCH GREATLY REDUCED PRICES
THIS SALE GOOD FOR TWO WEEKS ONLY!
20% Reduction On All
Occasional Tables Including End Tables, Cocktail Tables, Nest of Tables, Etc.
Also All Occasional Chairs, Love Seats and Davenports
BISSELL CARPET SWEEPERS
WE HAVE A LIMITED SUPPLY OF THESE FINE SWEEPERS
FIRST COME—FIRST SERVED!
CARPETING — FURNITURE — DRAPERIES — INTERIORS

Fox and Hounds Inn
John Ingleson, proprietor
Woodward at Long Lake Road, Bloomfield Hills
SERVING DINNERS
Sundays
from 1:30 p.m. until 9 p.m.
Week days from 5:30 until 11:00 p.m. except Mondays when the dining room is closed.
COCKTAILS SELECTED FOODS
Phone B'ham 3290 for Reservations

PUBLIC SALES
Not an Auction — All Items Priced
MRS. F. C. HEATH
663 Shirley Drive, Birmingham, Michigan
Between Lincoln and West Maple Road
LIVING ROOM – DINING ROOM
BEDROOMS – KITCHEN
ADDITIONS
SUNDAY, JULY 11 – FROM 10 A.M.
MR. BLISS BOWMAN
936 Harcourt, Grosse Pointe Park
SUNDAY, JULY 18 – FROM 10 A.M.
SALES CONDUCTED BY
H. O. McNIERNEY
Appraiser CHerry 4251

The Record Corner
Offers You These
DECCA RECORDS
"SONGS OF OUR TIMES"
Great Moments In Your Life Live Again In Music
Where were you when you first heard "Star Dust"? Remember the song the band played at your first dance? Or the tunes that old gang of yours used to harmonize? They'll mean more to you now than ever . . . in the new Decca "SONGS OF OUR TIMES" SERIES albums — the hits of each year from 1917 through 1943 — each year in a separate album. Nine newly recorded albums now ready (1925 through 1933). Simple, danceable, melodic. List your name with us. Get each new album as released. Start your library of memories today!

SONGS OF OUR TIMES • 1925
Yes Sir, That's My Baby • Who? • Always • Collegiate • Alabamy Bound • Dinah • Drifting and Dreaming • Don't Bring Lulu . . . and 14 others By Basil Fomeen and His Orchestra (with Vocal Chorus)
SONGS OF OUR TIMES • 1926
Bye Bye Blackbird • The Blue Room • Valencia • Black Bottom • When Day is Done • The Girl Friend • Where do you Work-a, John? • Mary Lou . . . and 19 others By Marlene Fingerle and Arthur Schutt (Piano and Rhythm)
SONGS OF OUR TIMES • 1927
Blue Skies • The Varsity Drag • Chloe • Ol' Man River • My Blue Heaven • At Sundown • Among My Souvenirs • Diane . . . and 16 others By Bob Grant and His Orchestra (with Vocal Chorus)
SONGS OF OUR TIMES • 1928
Sonny Boy • Carolina Moon • Let's Do It • I Ain't Got Nobody • Sweet Sue — Just You • Jeannine • Button Up Your Overcoat • You're the Cream in My Coffee . . . and 16 others By Basil Fomeen and His Orchestra (with Vocal Chorus)
SONGS OF OUR TIMES • 1929
Singin' in the Rain • Pagan Love Song • Chant of the Jungle • Ain't Misbehavin' • Happy Days are Here Again • With a Song in My Heart • Moanin' Low • Am I Blue? . . . and 21 others By Marlene Fingerle and Arthur Schutt (Piano and Rhythm)
SONGS OF OUR TIMES • 1930
Body and Soul • I Got Rhythm • Three Little Words • Cryin' for the Carolines • Embraceable You • Stein Song • Lady Play Your Mandolin • Dancing with Tears in My Eyes . . . and 16 others by Ted Straeter and His Orchestra (with Vocal Chorus)
SONGS OF OUR TIMES • 1931
The Peanut Vendor • Dancing in the Dark • Good Night Sweetheart • Someday I'll Find You • I Found a Million Dollar Baby • I Love Louisa • When the Moon Comes over the Mountain • Sweet and Lovely . . . and 16 others By Ray Benson and His Orchestra (with Vocal Chorus)
SONGS OF OUR TIMES • 1932
Star Dust • Lullaby of the Leaves • Speak to Me of Love • Forty Second Street • Shuffle Off to Buffalo • I've Told Ev'ry Little Star • Night and Day • You're an Old Smoothie . . . and 17 others By Carmen Cavallaro (Piano and Rhythm)
SONGS OF OUR TIMES • 1933
Easter Parade • Annie Doesn't Live Here Any More • The Old Spinning Wheel • Smoke Gets in Your Eyes • Carioca • Heat Wave • Stormy Weather • Lazybones . . . and 16 others By Charles Baum and His Orchestra (with Vocal Chorus)
EACH ALBUM COMPLETE ON FOUR TEN-INCH RECORDS
PRICE $5.75 EACH (plus taxes)
DECCA RECORDS
PERFECT BIRTHDAY AND ANNIVERSARY GIFTS!
PHONE 223
Leonard's
162 W. MAPLE