

CHURCH CLUB NOTES

Women's Society
The executive board of the Women's Society of the First Methodist Church will meet at 10:00 o'clock on Wednesday, Dec. 8.

Missionary Society
The regular monthly meeting of the Redeemer Lutheran Ladies' Missionary Society will be held Thursday, Dec. 3, at 8:00 p.m. in the church lounge. There will be the annual election of officers and following the business meeting, there will be a Christmas party. Hostesses for the affair are Mrs. A. W. Brenner, Mrs. Floyd Brown and Mrs. Ralph Hutcheson.

Westminster Guild
Westminster Guild members of the First Presbyterian Church will meet this evening, Dec. 2, at 8:00 p.m. in the home of Mrs. F. F. Schae, 623 Bloomfield court. A Christmas program will be given.

St. Elizabeth's Guild
Members of St. Elizabeth's Guild of the St. James Episcopal Church will have their Christmas luncheon on Thursday, Dec. 4, at the home of Mrs. Charles Davidson, 1115 Buckingham. Assisting hostesses at the luncheon will be Mrs. L. C. Minor, Mrs. Roy LeMayne, Mrs. Robert Perry, Mrs. Charles Kriedler, Mrs. Sidney Richards and Mrs. Robert Lovelace.



Big Beaver Methodists To Dedicate Church Sunday

On Sunday Dec. 5, at ten o'clock the new Big Beaver Methodist Church will be formally opened at the morning service. Dr. W. E. Harrison, superintendent of the Detroit district of the Methodist Church, will preach the sermon. In the evening at 7:30 a special service will be conducted with the Rev. Arnold Runkel, minister of the First Methodist Church, Birmingham, preaching. The choir, under the direction of Mrs. Henry Hicks, will present special music at all services.

which still continues. On October 24, 1845, the building was destroyed by fire, and since that time church and Sunday school have been held in the high school building.

Submit New Plans
Soon after the church burned plans were submitted by Earl Costers, Detroit architect, for a colonial design edifice, but government restrictions on building prohibited the trustees from building. In March, this year, the trustees sought bids for the work, and finally decided to let the chairman of the building committee, Eric Franzen, assume the responsibility as general contractor, and to proceed with the building as far as finances would allow. The result has exceeded expectations, and instead of having only a basement, the superstructure was erected to the top of which is to be finished as money is available. Fellowship Hall in the basement is completed and ready for use. It will be the meeting place for all activities for a while.

Has Adequate Stage
It will hold three hundred persons, and in addition has an adequate stage, with class rooms on each side. The kitchen, project of the Women's Society of Christian Service, will be adequate and well equipped.

The work to date has cost \$50,000, exclusive of much donated labor. The board of trustees, building and building fund committee include the following persons who have given hours of time in making plans: Wesley Gibbons, Russell Robertson, Mamie Thompson, Ida Cornell, Walter Carpenter, Eric Franzen, J. F. Johnson, Orville Spencer, William G. Penney, Robert Bonino, Evelyn Short, Marie Short, Helen Hill, Gladys Miller. There

Church Services

Embury Methodist Church
211 1/2 East
Rev. Reginald Becker, Minister
Office, 237 1/2 Residence 424-1/2
Lee Welton, Church School Supt.
Mrs. Lena Davis, Chair Director
Mrs. A. H. Perry, Priestess
9:45—Church School
11:00—Morning Worship Service

St. James Episcopal Church
245 West Maple Avenue
Rev. Harold K. Towne, Rector
Rev. Francis Hoeflinger, curate
Mrs. Donald K. Schott, Director of Religious Education
8:30 a. m.—Holy Communion
9:30 a. m.—Junior and Senior church sessions
11:00 a. m.—Morning Prayer and Service

St. Hugo of the Hills
1500 1/2—Evening prayer and young people's service
Holy Communion every Wednesday at 11:00 a. m., except on the first Wednesday of each month
Sunday celebration at 12:15

St. John's Episcopal Church
1149 S. W. The Little Church
1:00 p. m.—Evening prayer and young people's service
Worship—8:30 a. m.
11:00 a. m., except on the first Wednesday of each month
Sunday celebration at 12:15

St. Francis of Assisi
2025 S. W. The Little Church
8:30 a. m.—Holy Communion
9:30 a. m.—Junior and Senior church sessions
11:00 a. m.—Morning Prayer and Service

St. John's Episcopal Church
1149 S. W. The Little Church
1:00 p. m.—Evening prayer and young people's service
Worship—8:30 a. m.
11:00 a. m., except on the first Wednesday of each month
Sunday celebration at 12:15

St. Francis of Assisi
2025 S. W. The Little Church
8:30 a. m.—Holy Communion
9:30 a. m.—Junior and Senior church sessions
11:00 a. m.—Morning Prayer and Service

First Baptist Church Notices

"Sunday of Sacrifice" will be observed on Dec. 5 at the First Baptist Church. At the morning service, the local congregation will join thousands of other Baptist churches in a nationwide demonstration of loyalty to the world mission cause. Rev. Emil Kenta, pastor of the church, will preach a sermon in keeping with the advent season.

Next Sunday the ordinance of biblical baptism was administered by the pastor. Those publicly declaring their Christian faith in this manner were the following: Judy Smith, Darlene Groves, Frances MacKay and Mrs. Frank Fawcett.

Special Guests
At the youth meeting in the evening as well as in the evening service, special guests were members of a youth group from Christ Church Cranbrook. Accompanying them was the Rev. George W. Clarke, assistant minister, Christ Church.

Mrs. Walter E. Turner, director of biblical baptism was granted a several months leave of absence for reasons of health. Last Sunday there was public recognition of her long service with the church. In her absence,

George Sauten will serve as organist and director.

On Thursday and Friday, Dec. 9 and 10, the dramatic club of the church will present Fred Eastman's drama, "The Tinker". Preparations for this event are under the direction of Mrs. Rachel MacKay Banyan. The production is open to the public.

Church Bazaar

The Women's division of the Embury Methodist Church is sponsoring a bazaar and supper tomorrow in the church from 6:00 p. m. until 8:00 p. m.

Mrs. F. Halsted is chairman of the bazaar and Mrs. Harold Phillips is chairman of the dinner.

Read the **Detroit Free Press DAILY and SUNDAY** For Local Home Delivery Phone **B'HAM 2363**

TOWNSITE COMMUNITY CHURCH

(Congregational)
Meeting temporarily in LATHRUP SCHOOL Southfield Road at 11 1/2 Mile

Church and Church School at 11 A.M.

The entire family arrives and leaves together

YOUTH Sunday Evening at seven o'clock
MARINERS (young married couples) third Friday

Enjoy a church ministering to the spiritual needs of modern men and women. Beautiful choral music. A qualified teaching staff for your children

Rev. John D. Hase, A.B., B.D., Minister

"PAYING FOR WHAT YOU WANT"

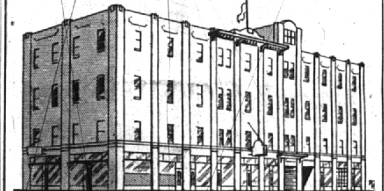

You Are Cordially Invited to Inspect
OUR MODERN STORAGE
Built Especially to Store Household Goods
LOCAL AND LONG DISTANCE MOVING
GAUKLER STORAGE CO.
9 Orchard Lake Ave., Pontiac, Mich.
Phone Birmingham 10240

WEL-BILT FOLD-A-WAY

STAIRWAY

- SAVES SPACE
- IDEAL FOR SMALL HOMES
- ADDS EXTRA ROOM AT SMALL COST

Every home should have a WEL-BILT STAIRWAY. Wasted extra space can be easily converted into valuable storage space, extra bedroom or playroom for the children.

WEL-BILT Stairways come assembled. It is easy to install at little expense, and easy to operate.

STRONG EFFICIENT SAFE

1/4 Inch Virola PLYWOOD 30" by 62" Sheets	each \$2.50	No. 2 COMMON OAK FLOORING 25/32"x2 1/4"	7/16 x 4-5" KILN DRIED YELLOW PINE SIZES random lengths per M
		\$140.00 Per M	\$65.00

LAWSON & SON

484 Forest BUILDERS SUPPLIES
OPEN 7:30 A.M. TO 5:00 P.M.
We Close at 3:00 P.M. Saturdays

Crowned in solid steel, this smart and handy Estate Wagon sets a new style
The new Big Beaver Methodist Church has 150 hp engine or SUPER chassis options on either ROADMASTER chassis with 150 hp engine or SUPER chassis with 115 hp (increased to 120 hp by Dynaflo).

Full-curved windshields feature all these models, including this 400 cc. passenger Sedan, ROADMASTER or SUPER chassis.

This Regency 4-Door Sedan seats six, has 22% more glass area. Or ROADMASTER or SUPER chassis. While sidewall lines, as illustrated, available at extra cost.

Top, front seat and all windows or SUPER (115 hp) chest (with Dynaflo—120 hp) Convertible, ROADMASTER (150 hp) or SUPER (115 hp) chassis (with Dynaflo—120 hp).

Looks fine for 49

Extra room—extra view—and Dynaflo too in these bountiful new 1949 Buicks

THIS you're going to like! For its looks—its room—the wonderful view it gives.

Above all, for the happy news that now you can have Dynaflo Drive on the Buick SUPER as well as the Buick ROADMASTER.

In each of these series you have your choice of the four models shown—models sleek and flowing from gleaming grille to faired-in taillights and contoured rear bumpers.

On all of them you have stepped-up visibility from curved windshields and more glass area—area increased by 22% in four-door Sedans.

In all you find ample room made even greater by new cradle-soft seat cushions—and access made easier by wide-swinging doors that are feather-light in action.

There is a rich new instrument panel with glare-shielded instruments. Hood latches are within the car, fabrics are fine and neatly tailored.

And under every bonnet, not only of these new SUPERS and ROADMASTERS but on two trim SPECIAL models too—lively Fireball power cradled on Hi-Poised engine mountings.

BUICK alone has all these features

- Silk-smooth DYNALFLO DRIVE
- FULL-VIEW VISION from enlarged glass areas
- SWING-UP DOORS and easy access
- LIVING SPACE INTERIORS with Deep-Cradle chassis
- Supporting DUARDEX COIL SPRING—DUREX BEARINGS, main and connecting rods
- Color-tinted VENTIPORTS (Super and Roadmaster)
- Comprehensive lines on SAFETY-SIDE RIHS
- Lively FIREBALL STRAIGHT-ROTOR POWER on HI-POISED ENGINE MOUNTINGS
- Ten smart models featuring BODY BY FISHER

BUICK will build them

SUMNER MOTOR SALES, Inc.

806 S. WOODWARD PHONE 1200

Women's Union Tea Is Set for Dec. 8

The annual Christmas tea of the Women's Union of the First Presbyterian Church will be held on Wednesday, Dec. 8, in the church.

Susan and Elizabeth Troubridge Guilds will have charge of the tea and Yuletide decorations.

Mrs. Edna G. Palmer, president of the Union, will preside at the business meeting to begin at 2:00 p. m.

Christmas music, presented by a group from the Birmingham Musical Ensemble and carols sung by the church choir on the direction of Mrs. Charles L. Richards will consist of the program.

Mrs. T. P. Stumpe is to give the devotions appropriate to the Christmas season and Mrs. William M. Williams will present a Christmas carol.

Christian Temple

175 Woodward
Dr. Leland L. Weaver, Pastor, Director
Rev. Willis Sawyer, Pastor
10:00 a. m.—Morning Worship and Communion
10:00-12:00 a. m. Children's Church
11:00-12:00 a. m.—Adult Bible Classes

Calvary Baptist Church

1120-1200 a. m.—Adult Bible Classes