

**Builders Can Store Materials on Street, Commissioners Learn**

Building contractors may use up to one-quarter the width of a street to store building materials, according to a city ordinance cited to city commissioners Monday evening by City Manager Donald G. Egbert.

The commission had previously gone on record as objecting to such storage. When informed of the provisions of the ordinance, Mayor Milton F. Halender stated, "Well, let's keep the contractors within that limit, and if it still doesn't seem to work out, maybe we better change the ordinance."

**SOMETHING to sell? They try Eccentric Want Ads.**

**TOPS for SPRING**



\$5.50 to \$12.50

by

**KNOX & HULBERT**

Top any good looking suit or topcoat with one of our handsome hats and you'll be set for the new season... any style you desire.

**Hats**

**Accessories for the New Season**

- Superba Neckwear.....\$1.00 to \$2.50
- Sherman Bows.....\$1.50
- Hosiery.....Pr. 55c up
- White and Colored Jayson Shirts.....\$3.95
- Long Sleeve Sport Shirts.....\$3.95 to \$11.50

**PECK'S MEN'S WEAR**

South Woodward Near Maple Phone 230  
Clean-Up - Paint-Up - Fix-Up in Birmingham April 26 to May 3

**PONTIAC**

A FINE CAR MADE EVEN FINER



**For all "one-car" families**

For the family which has but one motor car—Pontiac is an extremely wise choice. First, it is big and beautiful. You can drive it anywhere, any time, with the certain knowledge that it will be admired. It also gives you the comfort you want, and need. It is safe, too—because it has big, sturdy brakes—and remarkable balance on turns and curves. It provides the perform-

ance luxury of GM Hydra-Matic Drive". It is quick and nimble, easy to steer and park—a feature especially appreciated by women. And it is very economical—just as economical, in fact, as any car you can buy. It is a rare car, indeed, which can offer all these qualities. And because Pontiac does offer them, it is becoming the choice of more and more people every day.

\*GM Hydra-Matic Drive, Bumper Guards and White Side-wall Tires optional on all models at additional cost. HELP AMERICA PRODUCE FOR PEACE—TURN IN YOUR SCRAP IRON AND STEEL

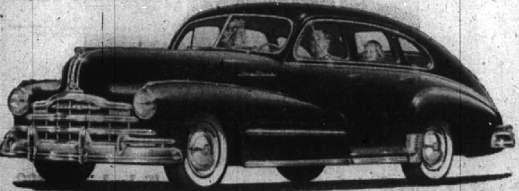

A Product of General Motors

Birmingham Branch - Cadillac Motor Car Division  
275 North Woodward Ave. Phone 1021

**Enoch Services**

**First Baptist Church**  
Willis at Bates Street  
Rev. Earl Lester, Pastor  
Mrs. Walter E. Turner, Director of Music  
Miss Marjorie Jackson, Youth Director  
9:45 a.m.—Church School. Classes for all ages from Nursery to Adult Depart-  
ment.  
11:00 a.m.—Morning Worship and Ser-  
mon.  
6:30 p.m.—Baptist Youth Fellowship.  
7:30 p.m.—Sunday Evening Gospel Service.  
Midweek Meeting every Wednesday at 7:30 p.m.  
Commission on First Sunday of the Month.  
Sermon Subjects for Sunday, April 25:  
11:00 a.m.—Bible Lesson From the Book of Acts.  
6:30 p.m.—An Healed Confession.

**English Lutheran Church of the Redeemer**  
1868 West Maple Road  
Theodore Wagnoner, M. A., Pastor  
James Vaughan, Director of Choirs  
Mrs. Roy Lewis, Jr., Organist  
Sunday School—8:45 A.M.  
A staff of capable teachers for the Nursery and Cradle Departments, Kindergarten, First Grades, and Junior and Senior Bible Classes.  
Sunday, April 25: Morning worship—11 A.M. Sermon—"A Distinct Message," Music by the choir.  
Instruction classes for junior high school students are conducted every Tuesday and Wednesday at 8:45.

**St. James Episcopal Church**  
1415 West Maple Avenue  
Rev. Lewis K. Schmidt, Director of Religious Education  
Mrs. Edward W. Wainwright, Director of Religious Education  
9:30 a.m.—Holy Communion.  
9:55 a.m.—Junior and Senior church school.  
11:00 a.m.—Morning Prayer and Sermon.  
6:30 p.m.—Youth Fellowship.  
Holy Communion every Wednesday at 11:00 a.m. no exception the next Wednesday. Each month sees Holy Communion celebrated at 12:15.

**PECK'S Cash and Carry**  
Suits, Topcoats, 1.29  
Plain Dresses.  
CLEANED and PRESSED  
For Delivery Phone 230  
WOODWARD—NEAR MAPLE

**Exceptional Advantages for the pre-school child at the Village Nursery School**  
7400 Franklin Road  
FRANKLIN VILLAGE  
five well trained teachers  
transportation furnished  
Phone Longacre 5-3020

**1840 West Long Lake Road**  
11:00 a.m.—Morning Worship with Dr. Leslie A. Hechtel preaching.  
9:45 a.m.—Church School with classes for those between the ages of 2 and 16 years.  
9:00 a.m.—Youth Fellowship.  
10:00 a.m.—Vesper Hours with Dr. Frederick H. Olert, of the First Presbyterian Church in Detroit, as the guest speaker.  
Tuesday, April 27—4:00 Junior Choir practice for all boys and girls 7 through 12 years of age. 5:00 Intermediate-Senior Girls Club practice. Boys and girls 12 years and over are invited to become part of this latter group.  
Tuesday, May 2—The meeting of Detroit Presbyterians at the First Presbyterian Church of Pontiac at 10:25 a.m.  
Friday, May 7—10:00 a.m. The annual May Festival Banquet, sponsored by the Birmingham Council of Church Women, at the First Methodist Church.

**Southfield U. P. Church**  
1610 E. near Lakewood Road  
9:30 a.m.—Morning worship, Sermon.  
11:00 a.m.—Bible School.  
7:30 a.m.—Youth meeting.  
Thursdays 8 p.m.—Choir Practice.

**Holy Name Catholic Church**  
Harmon at Woodland  
Rev. Fr. David J. Dupont, Pastor  
10:30 a.m.—Mass.  
Sundays: Masses at 8:00, 9:30, 11:00 and 12:45.  
Daily masses at 6:45 and 8:15.  
Christian Doctrine classes each Sunday in the school for primary grade children at 9:30.  
Nursery School in Alumni House each Sunday at 9:30 for children of preschool age.  
High School Discussion Groups each Monday evening in Alumni House at 7:30.  
Holy Hour first Thursday evening of the month at 8:15 o'clock.

**Franklin Community Church**  
Rev. William C. Lovinger  
9:45—Church School.  
11:00—Morning Worship.

**First Methodist Church**  
Birmingham, Michigan  
Rev. Arnold F. Henkel  
James W. Wright, Director of Religious Education  
9:45 a.m.—Church School. Classes for 4-12 years.  
10:30 a.m.—Morning Worship: Sermon Theme—"Incentive for Tomorrow," Rev. Henkel preaching.  
11:00 a.m.—Intermediate Youth Fellowship club.  
6:30 p.m.—Senior Youth Fellowship.

**Embury Methodist Church**  
Woodward at Bonaventure  
Rev. Jesse D. Egan, Minister  
Rev. J. J. Lewis, Assistant  
Les Welton, Church School Supt.  
Mrs. Lois Everts, Choir Director  
Mrs. Leola Weldon, Pianist  
Church School each Sunday at 9:45 a.m.

**United Brethren Church**  
Vernon Macy, Pastor  
A Friendly Church with the Gospel Message.  
Services are temporarily suspended during the building alterations.  
First Church of Christ, Scientist  
Chester and Willetts  
Sunday service—11 a.m.  
Sunday School—11 a.m.  
Wednesday Meeting—8 p.m.  
"The Golden Rule After Death" will be the subject of the Lesson-Sermon in all Christian Science churches throughout the world on Sunday, April 25.  
"The Golden Rule After Death" will be the subject of the Lesson-Sermon in all Christian Science churches throughout the world on Sunday, April 25.

**GOOD "HEART-KEEPING"**

We've heard a lot about good house-keeping. There is also such a thing as good "heart-keeping."

Our hearts are just like our homes. They have a way of becoming cluttered up with items of every description. Unless we make a daily habit of picking things up and putting them in their proper place, our hearts—even as our homes—will become places of disorder and confusion.

The first place in a well-kept heart is always given to God, to prayer, to meditation on things spiritual. Deep gratitude to God for the salvation which is ours through Jesus Christ is the adornment of the heart which is being "kept" as God would have it.

"Seek ye first the kingdom of God," says Jesus, "and all these things shall be added unto you." This is the mark of good heart-keeping. It gives evidence of some thoughtful planning. It is the result of frequent consultations with our Senior Pastor.

Your Church will gladly give you more information on the subject of your relation to God and to the environment in which you live.

This message is brought to the citizens of this community as a public service by the members of Redeemer Lutheran Church, 1868 West Maple Avenue.

**RADIATORS NEED ATTENTION**

IN THE SPRING It's Time to Do These Jobs

- 1—Drain out the anti-freeze.
- 2—Clean out the RUST and SCUM with DuPont Cooling System Cleanser.
- 3—Insure against leaks by using DuPont Cooling System SEALER.
- 4—Keep the water free from rust. Put in DuPont Acid and Rust INHIBITOR.

WE KEEP YOUR CAR FIT!

Come in today. Don't put it off until over-heating causes serious damage to your motor.

**GENERAL AUTO SERVICE**  
Erich (Dutch) Kurth  
Oliver Cornwell  
WOODWARD AT FOREST  
PHONE 336



**We're Having BUDGET Trouble Too**

Rich or poor, young or old, there's something to be gained or lost—Eccentric Classified Ads.

No. 2418  
STATE OF MICHIGAN—The Probate Court for the County of Oakland. At a session of said Court, held at the Probate Office in the City of Pontiac, in said County, on the 6th day of April A.D. 1948.

Present: Honorable Arthur E. Moore, Judge of Probate.  
Edward J. Warden, Clerk of Probate.  
B. Corvill, Mentally Incompetent.  
Edith B. Corvill, executrix of said estate, having filed in said court a petition praying that the time for the presentation of claims against said estate be appointed to receive, examine and adjust all claims and demands against said estate by and before said court.

It is Further Ordered, that the 6th day of July 1948 at nine o'clock in the forenoon, at said probate office, and its hereby appointed for the examination and adjustment of all claims against said estate.

ARTHUR E. MOORE,  
Judge of Probate.  
237 W. Wabash  
Birmingham, Mich. 4-5-8

WITH THE COST of everything going up, you probably are having trouble keeping within your budget these days. We can understand your problem, for we are having budget trouble too.

To operate your household properly you must buy certain things—food, clothing, fuel and so on. All these items have risen in price. The average price for all cost-of-living items according to the Bureau of Labor Statistics, is up 67 per cent over the 1935-39 base period.

In fact, about the only things that haven't gone up in price are gas and electricity.

Now, after resisting the upward trend of prices for a long time, we have had to ask the Michigan Public Service Commission for an adjustment of our natural gas rate schedules. The reason, of course, is that our costs of supplying you with natural gas service are 'way up.

Payrolls are up.

The average cost to us of natural gas delivered to customers in 244 Michigan communities is up. (One reason is that Michigan natural gas is no longer available in large quantities. Another is that natural gas from Texas, Oklahoma and Kansas must be imported and put in storage fields during warm weather to help meet winter demands—which involves considerable expense.)

Building costs, material costs, equipment costs—are all up.

You naturally want good, reliable service. And you want your future supply protected. So we must plan ahead to bring gas from far states and make arrangements to store vast quantities underground, so it will be ready when you need it most.

To keep your gas service good requires more money than our present gas rate schedules provide. Present revenues are insufficient to attract the tremendous amount of new capital needed to provide adequate facilities for your future gas needs. And that is why we have had to ask the Michigan Public Service Commission for relief. This relief, if granted, may mean somewhat higher gas prices for all classes of customers in the former "All-Michigan gas" area—Alma, Bay City, Charlotte, Hastings, Howell, Ionia, Ithaca, Lansing, Mason, Midland, Saginaw and areas nearby. In the "Texas gas" area—Plymouth, Birmingham, Ferndale, Flint, Jackson, Kalamazoo, Marshall, Mt. Clemens, Owosso, Pontiac, Royal Oak, St. Johns and areas nearby—there wouldn't be much change except that customers who use gas for house heating might be asked to pay a slightly higher rate—though they still would be able to heat cheaper with natural gas than with any other fuel.

**CONSUMERS POWER COMPANY**

Try an Eccentric Classified Ad