

## Ferndale Favored Over Maple Nine

By Warren Rouse  
With only one previous game played this spring, Birmingham opens its Eastern Michigan League baseball schedule by traveling to Ferndale next Tuesday afternoon.

Ferndale has always been one of the Maples' toughest foes and this year appears to be no exception. Losing pitching ace Bob Heiser, Ferndale will find opposition much more potent this season.

However, the Raisers will field a team composed chiefly of returning letter winners from O. Brandt, whose team should provide a good game for the Maples.

## Two Baldwin Girls Perform With All-State Band

Kate Kelley and Elizabeth Henshaw were selected by Arthur N. Moo, president of the Michigan school band and orchestra association, to play in the all-state band orchestra. These organizations presented a Michigan night program at the Masonic Temple in Detroit last night during the

and so should not run into much trouble.

Both teams will have an opening game with Cranbrook to test their ability. Ferndale is coached by G. Brandt, whose team should provide a good game for the Maples.

music educators' national conference. The evening's program was highlighted by an address by Kim Sigler, governor of Michigan, who welcomed to Michigan the music educators from all parts of the United States and some foreign countries.

The all-state band was conducted by Dale C. Harris, supervisor of instrumental music in the Pontiac public schools. The all-state orchestra was conducted by Miss Elizabeth A. H. Green, string instructor in the University of Michigan and the Ann Arbor public schools.

Corporation dividends, as a percentage of national income, are 20% below the average of the years 1929 through 1945, according to U. S. Department of Commerce records. They were 3.1% of the national income in the second quarter of 1947, 3.2% in the first quarter and 3.1% in 1946.

No. 12414  
STATE OF MICHIGAN - The Probate Court for the County of Oakland, at a session of said Court, held at the Probate Office in the City of Pontiac, in said County, on the 13th day of April, 1947.

Present, Honorable Arthur E. Moore, Judge, presiding.

In the Matter of the Estate of Belle Dougherty, deceased.

Louise Wilkinson, daughter of said deceased, having filed a petition praying that she be appointed administratrix of said estate, and that administration of said estate be granted to her, the court, the executor named in said Will, or to some other suitable person.

It is ordered, That the 10th day of May, A. D. 1947, at 9 o'clock, in the forenoon, at said Probate Office, is hereby appointed for hearing said petition. It is further ordered, That public notice thereof be given by publication of a copy hereof, once each week, for three consecutive weeks, previous said day of hearing, in the Birmingham Kentville, a newspaper printed and circulated in said County, and that proponent cause a copy of this notice to be served personally or by registered mail, return receipt demanded, to each of the known heirs, law, legatees and devisees at the last known place of abode of each at least ten days prior to said day of hearing.

ARTHUR MOORE, Judge of Probate.  
CLARENCE W. BIRNBAUM, Attorney-at-Law.  
OLIVER R. KIRK, Attorney-at-Law.  
Birmingham, Michigan. 5-67

## Sea Scout Troop Holds 'Bridge of Honor'

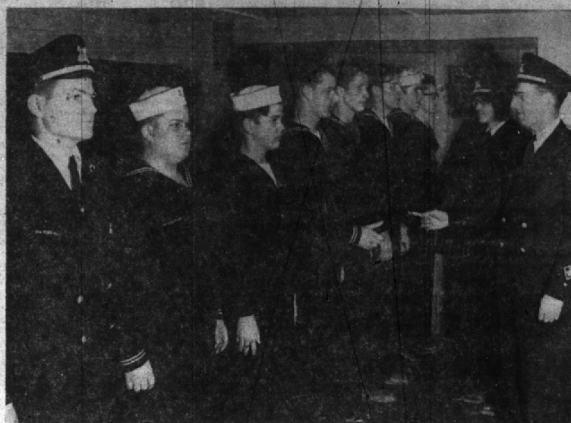

Birmingham's Sea Scout Troop held a "Bridge of Honor" Tuesday night to honor these scouts who have recently won advancements. Participating in the event were (left to right) 1st Mate Charles Allison, Apprentice Seaman Bob Allison, Richard Blaisaw, Eugene Bergel, John Kallier, Ordinary Seaman Bill Hickman and Tim Adams, Apprentice Seaman Richard Krushensky, Skipper Howard Estes and Committee Chairman Robert Brown.

## GIRL SCOUTS

Plans Shaping for Day Camp  
Plans for Girl Scout Day Camp at Springdale Park are rapidly shaping up, reports Mrs. Frank Hardy, general chairman for this year. The dates will be July 12-16 for Intermediate Scouts and July 19-23 for Brownies, and the location will be the Girl Scout cabin at Springdale Park in Bloomfield township.

Mrs. Robert Dudley is chairman of the cabin committee. Mrs. Arthur Schwartz is in charge of equipment. Mrs. Martin Wade, representing Brownies on the camp committee, and Mrs. Frederick Prince, representing Intermediate Scouts.

Put these dates down on the calendar, mothers, if your girls are going to be home this summer, for they'll be anxious to be campers and gather around the blazing camp fire with their friends for a world of fun and new experiences.

Also, mothers, if you've never

tried your hand at camping and would like to share in your daughters' good times, training for mothers or any adults interested in this worth-while camp program will be given on May 19 and 20. If you would like to add your name to day camp personnel lists, call Mrs. Hardy and give her your qualifications. If you can "dance, sing, turn a handspun, or climb up a Juniper tree", there'll be a place for you to do your stuff at day camp this summer.

Cabin Available for Week Ends  
There's no need to wait until July for a visit to the Girl Scout cabin, says Mrs. Martha Dudley. Troop leaders can line up their scouts for a thrilling over-night stay at Springdale. All reservations must be made with cabin chairman Mrs. Dudley.

International Scouts to Meet in Switzerland  
A unique adventure in international understanding will get under way July 26 when the Juliette Low Encampment opens at the Chalet, Adelboden, Switzerland. Two senior Girl Scouts from the United States will gather with qualified Girl Scouts or Girl Guides from sixteen European countries, and in the snow-capped mountains of Switzerland where

the beautiful Chalet nestles, they will live, work and play together for three busy weeks, learning to know and understand their sister Guides and Scouts from other countries, to recognize their likenesses and to respect their differences.

This thrilling gathering of five young girls of many nations is made possible by the contributions of Guides and Scouts from other World Friendship Fund.

Many Skills Gained in Sending Clothing Boxes  
The collecting of clothing for the "Clothing for Friendship" boxes calls for many skills, the perfection of which will add new badges to Girl Scouts arms. Those Scouts sewing layettes for their clothing boxes have a good start on their Needlewoman's and Clothing Badges. When the packages (which will make "warm friends") are finally wrapped, the post office for mailing to the American Friends Service Committee activity No. 8 of the Handymen badge will have been earned.

FOR faster action and more satisfaction use Ecentric classified ads.

## Much Enthusiasm Generated for Crabapple Trees

The Flowering Crabapple tree program sponsored by the Birmingham branch of the Woman's National Farm and Garden Association, has been received with much enthusiasm by Birmingham residents, reports Mrs. James J. Reilly, chairman of the project.

This tree is especially popular with new home owners who desire a decorative as well as a sturdy planting, she said.

"Many orders have been placed and will be filled within the next week. It is advisable to plant the crabapple tree as early as possible, preferably in April," said Mrs. Reilly.

The varieties procured through the Garden Club offer a choice of color, ranging from the light pink double blossom of the Bechtel Crab to the red flower of the Purpurea Elegans, which also has red foliage. The Malus floribunda (Japanese Crab) which has a deep pink bloom, has been found to be more resistant to disease and other hazards than some of the other varieties.

The Redvein crab (Niedzwiedzkyana) has a reddish line on the lower as the name suggests.

The Garden Club hopes that the continuation of this planting program over a period of a few years

PART TWO  
will bring very gratifying results to the city.  
(Orders are still being taken by the committee: Mrs. Norman E. Clark, Mrs. D. L. Tate, Mrs. A. P. Wilgus, Mrs. R. W. Chabot, Mrs. R. S. Gans, Mrs. Ralph H. Scheel and Mrs. J. Reilly.)

**Community Window Cleaners**  
"Birmingham Owned and Operated"  
Get Estimates NOW for SPRING CLEANING WALLS WINDOWS WALL PAPER  
Phone B'ham 4161-J2  
1937 Muer Road

"IT PAYS TO PLAY"  
WE HAVE EVERYTHING YOU'LL NEED  
For the Opening Day of the TROUT SEASON  
April 24



The experienced fisherman will find the finest equipment by the leading manufacturers here. The novice can obtain everything he will need to make his first trip successful, including expert information on equipment and procedure.

**BOB CRAIG INC.**  
SPORTING GOODS  
116 So. Woodward  
Phone 5019

## Only Dolores DRESSIERES



UNDERLINE YOUR FASHION CORRECT SILHOUETTE

Nature-Lift

Perfectly fitted, completely covered, looking your best, always. That's the feeling made possible by Dolores revolutionary patented dress "Nature-Lift". A support to which complete support freedom, the soft, the air, just naturally better. Let Dolores emphasize your ideal line of shoulders today—you'll agree they truly are something for you. In a complete selection of styles, fabrics, sizes.



ACCENT YOUR FEMINITY WITH "Dolores" Nature-Lift!  
Dolores patented design of vertical stitching on a draped cup line creates your ideal line of shoulders with a support fit never before experienced in bras.



205 Pierce Street

NOW SHOWING  
BIRMINGHAM THEATRE  
'Call Northside 777'  
See Starting Time in Adv. in Second Section

PECK'S  
Cash and Carry  
Suits, Topcoats, 1.29  
Plain Dresses.  
CLEANED and PRESSED  
For Delivery Phone 230  
WOODWARD-NEAR MAPLE

# Cool, Comfortable SUMMER FURNITURE

By Ficks Reed

CHOOSE YOUR PORCH AND LAWN FURNITURE from the MANUFACTURER'S SHOW ROOM IN GRAND RAPIDS

This spring, while you are giving special attention to your home surroundings, take advantage of this fine opportunity. We want you to visit the magnificent showrooms of Ficks Reed as our guests at no charge or obligation to you. There you will be able to make plans after viewing more than 100 sets of fine porch and lawn furniture and a large display of accessories. Phone us now and make arrangements to go along with us on one of our Friday jaunts.

ALL EXPENSES PAID by

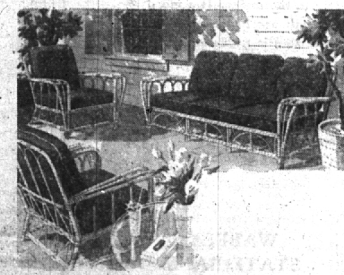

# QUINN'S, INC.

PHONE 1665

If you wish to make a trip this Friday, it will be necessary for you to phone us today!!!

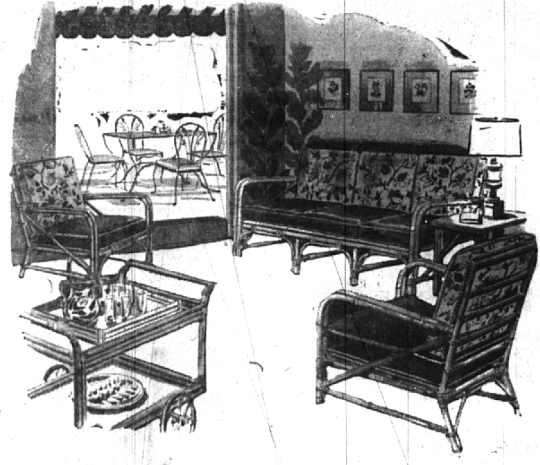

MANY STYLES OF FURNITURE and ACCESSORIES For You to See

- Amber Ash (White Ash)
- Malay Modern (Rattan)
- Decorative Lamps
- West Indies Rugs
- Exotic Tropical Pictures
- Bamboo Blinds
- Decorative Tropical Screens