

Music Appreciation Group is Organized

A musical appreciation club is being formed at Baldwin this week with membership open to anyone interested in classical music.

Douglas Weeks initiated the idea and the group will meet Friday nights at different members' homes. Members thus far are Virginia Carter, Jean Chaney, Joyce Daniels, Clifford Dunn, Nancy Fisher, Kay Hall, Mary Ann Hatos, Jane Hood, Gordon Jagger, Martha Miller, Ruth Oldberg, Rita Lou Vigi, and Marge Wenzell.

RE-ROOF - NOW

PUT ON A **GOOD ROOF**

Pay Later
No
Money Down
Roofing - Siding
Shingle Staining

PHONE BIRMINGHAM 2080

W. P. Hickman Company
1360 EAST MAPLE ROAD — BIRMINGHAM



ROTOTILLER

The Power Tiller of a Hundred Uses
PLOW, DISC, HARROW—IN ONE OPERATION

One man can prepare perfect, ready-to-plant seed beds in one easy operation with ROTOTILLER. The high-speed rotary tines pulverize the soil, break up organic matter and thoroughly mix it throughout the root area where it can nourish your crops. Tillage is adjustable to a full nine-inch depth.

ROTOTILLER is immediately available at

Clawson Sales & Service OR **Maple Sales & Service, Inc.**

105 N. Main St. Lin 2-5380 314 E. Maple Phone 3250
CLAWSON BIRMINGHAM

Higgins Camp-Trailers and Boats — Power Lawn Mowers

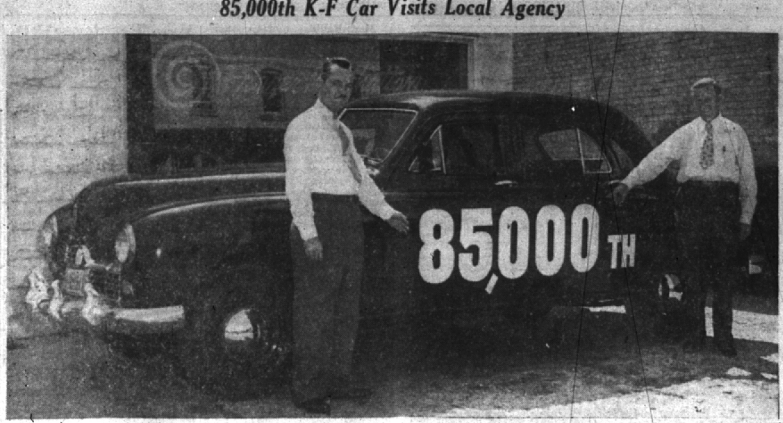

John Czernar (right), local Kaiser-Frazer dealer, and Earl Rodelf, wholesale representative from the concern which distributes K-F automobiles, point to the 85,000th car, a Kaiser, to roll off the K-F assembly line at Willow Run.

Lamp Studio Opens in Adams Square

Announcement is being made this week of a new firm opening in the Adams Square Building at Woodward and Adams. It is to be known as the Walters-Dymond Lamp Studio and will be operated by Charles Walters and Ruth Dymond, both of Detroit.

Prior to this venture into business, Mrs. Dymond was the buyer at the Michigan Chandler Company of Detroit and other Michigan cities.

The store has stocked the latest and most unique lamps on the market today, according to Walters.

Both proprietors will be in the store at all times and at present will be open on Thursday, Friday and Saturday evenings until nine.

A Navy PT boat, operating at maximum speed, consumes up to 500 gallons of gasoline an hour.

GRESHAM CLEANERS

1188 S. Woodward

CASH AND CARRY

Three-Piece
SUIT or
Ladies' Plain
DRESSES

\$1.19

**DRIVE IN . . .
FAST SERVICE**

PHONE 2959

Pick-up and Deliver

HOURS: 8 A. M. TO 8 P. M.

GIRL SCOUTS

Leader Training

Mrs. James F. Abbott, chairman of the training committee of the Birmingham Girl Scouts announces a training course for new Girl Scout leaders, to be given on Wednesday and Thursday, October 1 and 2, from 9:30 to 3:30, at the Community House.

New leaders from Troy, Big Beaver and West Bloomfield Township are invited, also anyone interested in the Girl Scout organization. Mrs. Abbott states that "troop committee members will find this new leader training course a refresher for them, and urge them to attend." For reservations or other information, call Mrs. Maurice G. Bell, 1812-J.

Homecoming Day

The annual Homecoming Day for all adult leaders of Girl Scouts in Birmingham will be held Friday, Sept. 19, at the Community House, starting at 10 a. m. Mrs. E. W. Reilly, chairman of the Birmingham Girl Scout Council, states that the board of directors, troop leaders, assistant leaders, troop committee members and consultants will all be in attendance. Any woman, new in Birmingham, who is interested in Scouting enough to join the group and avail herself of the excellent instruction being offered in the various group meetings is invited.

Following lunch three group workshops will be held: Brownie leaders under Mrs. Frank Webb; fifth grade Girl Scout leaders, directed by Mrs. E. L. Ruslander; leaders for advanced scout troops, under Mrs. Frank Hardy.

At 2 p. m. all groups will meet together to hear the speaker of the afternoon, Mrs. Mabel Ar-

Village Players Mark 25th Season As They Plan Gala Programs

The Village Players will open their 25th season with a tea at the playhouse on September 28 from 4 to 6 o'clock. The new president, elected to carry the players through their 25th year, is Arthur L. Gernung. He not only has acted in many players' shows, worked on lights, stage and scenery, but was also the author of the music and lyrics of the very successful musical, "Take a Tip," produced in May, 1945.

The other members of the new board are Mrs. Edward S. Reid, vice-president, Mrs. Wallace R. Ivers, secretary, Charles D. McCall, treasurer and Mrs. William buckle Smith, supervisor of art in the Detroit Public Schools. Her topic is "Arts and Crafts for Girl Scouts" and her talk will be accompanied by demonstrations.

Girl Scouting in Birmingham is off to an early start this fall and the loyal hard-working adult leaders of the previous season will find manifold jobs for their summer-found energies; and it is hoped many new adults willing to contribute leadership to the Girl Scout organization will come and join the ranks of scouting on Homecoming Day.

L. Shaffer, Walter F. Skinner, Arthur J. Underwood and George F. Green, directors.

Committee chairmen who have been appointed for the coming year are Mrs. Eliot W. Higgins, program, Mrs. Howard E. Green, music, William E. Kegel, stage, James S. Hodges, Jr., scenic, Richard W. Brown, lighting, Edna W. Higgins, house, Mrs. Hans Schjolin, social, Mrs. Thomas H. Adams, publicist, Mrs. Carlton H. Scott, tickets, Thomas H. Adams, membership, Mrs. Lane B. Bishop, make-up, Mrs. George Brosch, transportation and Mrs. Rolfe C. Spinning, wardrobe.

The committee for the opening tea is Mrs. Edward J. Anderson, Mrs. F. C. Guest, Mrs. B. Allen Aikens, Mrs. Q. M. Crater, Mrs. George F. Green, Mrs. Louis M. Baker, Mrs. Frank A. Dalton, Mrs. Walter Herdick, Miss Irene Crofoot, Mrs. William S. Howell, and Mrs. Fred D. Knoblock.

DO YOU KNOW?

THAT WE CARRY
A COMPLETE LINE OF
OLD TAVERN CLUB CHEESE

MADE IN WAUKESHA, WISCONSIN
IN THESE SIZES

6 OZ. JAR	12 OZ. JAR
12 OZ. CARTON	1 1/4 LB. CARTON
1 1/4 LB. JAR	2 1/4 LB. CARTON
3 LB. JAR	

**WISCONSIN
CHEESE MART**

Woodward Avenue just South of 14 Mile Road
Phone Lincoln 2-1766

ALL I HAVE TO DECLARE IS THIS--
THE YELLOW PAGES OF THE
TELEPHONE DIRECTORY TELL
"WHERE-TO-BUY" WITHOUT
TRAVELING AROUND

PLEASE OPEN
LUGGAGE HERE
FOR INSPECTION

**PECK'S
Cash and Carry**

Suits, Topcoats, \$1.29
Plain Dresses, \$1.29

CLEANED and PRESSED

For Delivery
Service
Phone 230
WOODWARD—NEAR MAPLE

**LINCOLN
AND
MERCURY
OWNERS...**

Here's Service As You Like It!

Satisfied customers are what it takes to make a business grow. We have a lot of them—because we give Lincoln and Mercury owners the kind of service they have every reason to expect . . . service that's better, finer, more saving of time and money. Why not make it a point to come in and visit us soon? You'll see in a minute why our service is the kind of service that keeps on making more friends all the time!

TOM McDONNELL, INC.

850 So. Woodward Phone 4101

IT'S OUR WAY OF MAKING FRIENDS

"Land sakes... it's the Edison man"

Surprising, isn't it, how quickly Edison servicemen can respond to a trouble call? As small a thing as a burned-out fuse in an electric range will bring the Edison man to the most remote farmhouse with remarkable promptness.

In addition to emergency services, it's great to know that Farm Service Advisors, Home Service Advisors, and appliance repairmen are ready to serve you—quickly and efficiently.

Part of the answer for the speed of Edison service is the number of Edison offices—46 of them throughout southeastern Michigan. Part can be found in the pride that Edison employees take in helping you get the most out of all the electricity you use.

"MUSIC FOR MICHIGAN" TUESDAY NIGHTS AT 7:00 OVER W.F.

THE DETROIT EDISON COMPANY