

The coming of an infant into a family is the direct contact of Creation with that infant's parents. To watch over, be responsible for that infant's every physical and mental growth, is the greatest opportunity for enduring happiness that can come to human beings. Parenthood is the vestibule of Heaven!

SEVENTIETH YEAR—NO. 26

BIRMINGHAM, OAKLAND COUNTY, MICHIGAN, THURSDAY, SEPTEMBER 18, 1947

\$2.00 PER YEAR (In Oakland County)—SINGLE COPIES, 5c

ATTRACTIVE 1941 MODEL HOME

Beautiful Country Setting

— on 4½ acres —

Large living room, dining room, library, breakfast room and 2 bedrooms, tile bath and 2 lavatories on 1st.

On the 2nd are 2 bedrooms and tile bath with stall shower and tub, also extra closets and storage space.

The large recreation room with bar is paneled and most attractive. There is also a large playroom and excellent laundry and heater room.

A 3-car garage is attached and a separate 2-car garage for equipment and work room. Plumbing, heating and construction are the best.

Excellent neighborhood—prompt possession.

For details and appointment call

WALSH, JAMES & WASEY CO.

Birmingham 4900 431 So. Woodward Avenue



Bits of Birmingham

Dramatic Guild of Detroit will open its fall season of plays on Sunday, October 12, according to Charles D. Adams, managing director. Announcement of the first presentation will be made soon.

Those wishing to participate in any phase of the Guild community theatre program, such as ushering, stage craft, acting and costumeing are asked to apply at the Dramatic Guild office, 413 Ford Building, or phone CAdillac 0948.

"Rebecca of Sunnybrook Farm," starring Shirley Temple, plus 5 technicolor cartoons. The cartoons will probably draw the kiddies to the Bloomfield Theatre for the Early Bird Matinee Saturday morning, September 20, but one more look at that little curly-haired sweetheart of the 1930-35 screen will probably cause a lot of dads and mothers to accompany the kids to this one. Wonder how she'll stack up with the little girls of today? She certainly was a gem some fifteen years ago wasn't she?

The Birmingham Theatre is coming up with a special kiddies show, too. This one is scheduled for Saturday morning, September 27 and consists of an old Mickey Rooney favorite, "Huckleberry Finn" and five of the latest cartoons.

How many miles can be covered in an automobile on a two-

week vacation? It probably is down in the record books where, but Roland E. Erickson of 464 Townsend did pretty well in his allotted two weeks when he covered 3,600 miles going both east and west. He visited the Eastern Seaboard and then turned around and went as far west as Minneapolis. He says it is too much traveling to be enjoyable.

John F. McCallum, of the McCallum and Dean Electronics and Suppression Engineering Company on East Maple, is introducing a new comic feature to Eccentric readers with this week's issue. The new comic is entitled, "Provoking Personalities" and it will appear each Thursday. It is described as a masterpiece of mirth.

Note to Ed Kirbert or any one else who may be planning to field an independent basketball team in Birmingham this winter. M. H. Dunlap of Jackson, writer, sports department of the Eccentric, saying that he would like to schedule home and home contests with teams of this vicinity. He says his team, the Glen Davis V-8's is made up of former high school and college stars. Anyone compiling a basketball schedule can contact Dunlap at 901 E. Michigan Ave., Jackson. It would be nice if Birmingham could have at least one fast-stepping quintet that could play out-of-town opponents for the amusement of local fans.

Perhaps many of our readers remember Wayne Smith's contribution to this column last week, when he told of the startling rooting in the chimneys of Birmingham buildings. Now comes a notation from Walter P. Nickell, ornithologist at Cranbrook, saying that the characteristics of the

birds described by Smith lead him to believe that they may be chimney swifts instead of starlings. They, state Nickell, are small insect-shaped birds that are constantly in flight, except when roosting, and eat all kinds of insects. It would be a shame to kill them in the manner described in last week's Eccentric, he added. Nickell says it is very difficult for anyone but a bird expert to distinguish birds of approximate sizes in flight, and often members of conservation departments have been mistaken. He also says he would be glad to come down town and take a look at the birds to determine if they are the hated starlings or the beneficial chimney swifts. He can be reached by telephoning 3470 after five p. m.

When it comes to picking the sportiest man in town, our vote goes to Pat Miller who lives on East Ruffner. He is the only one we know who has white sidewall tires on his cement mixer. Putti, Putti!

The other day the metropolitan association of Pontiac dealers held a dinner and outing at Birmingham Country Club. It is quite a spectacle to view an entire country club parking lot filled with nothing but 1947 Pontiacs. One new Buick in the middle of the lot looked lonesome and ill at ease, just like a sinner at a camp meeting.

Who can blow the biggest bubble out of the new plastic "Bubble-Loon"? The biggest we've seen was inflated by Jon Clarke, son of Mr. and Mrs. Edwin V. Clarke, of 739 Willets. His bubble measured 20 inches in diameter and was just a little bigger than the one owned by Clark Hallas, son

of Mr. and Mrs. Howard Hallas of 931 Forest. These youngsters brought in their balloons, claiming they were the champions of their neighborhoods. Anyone care to dispute them?

The luckiest man in town could be Ralph A. Wilson who left his drug store the other afternoon and started home. He reached his car and discovered he had locked his keys on the inside. "It sure is a good thing that I put my extra keys in my pocket and forgot to take them out this morning," he exclaimed, as he reached for the spare set.

Wonder how many people who now live in Birmingham can remember the old Wooster Hotel that used to stand where the Birmingham National Bank is now, and extended back over the property where the new addition to the bank is being constructed? The big shovel that is doing the excavating for the new addition unearthed an old type gasoline storage and generator tank there the other day, that is believed to be the one used by the old Wooster Hotel. It was a wooden tank with a light metal covering. It was cylinder shaped and about 6 feet in diameter. Many other Birmingham businesses used to employ the same lighting system and no doubt many other tanks of this type are still buried beneath the business district.

Two or three Birmingham automobiles joined the Exchange Club Cavalcade that invaded the city last Saturday morning, and continued north on a goodwill pilgrimage that took them to Bay City and parts of the thumb district. The parade organized in Highland Park and picked up members in Ferndale and Royal Oak before reaching Birmingham Municipal Park, where they were greeted by Mayor Ralph A. Main and given the keys to the city. From here the chain of cars, decorated in the Exchange Club motif, continued to Pontiac and Flint where they picked up more cars, before reaching their destination.

NEWS COPY that is submitted early for publication each week is necessarily given preference over late items. The "early bird" gets the space.

INSURANCE - BONDS
THE BIRMINGHAM AGENCY
CHAS. B. RANDALL
OSCAR P. PETERSON
Insurance for Every Need
PHONE 840
106 S. WOODWARD - BIRMINGHAM

TROPICAL DAYS...

We hope are over, but like that old adage—"It's an ill wind that blows no one some good!" And—our tropical weather did bring forth the start of many new homes. After almost six years of near starvation in the building field of better homes, we happily report these new issues:

A. MODEST IN SIZE AND PRICE, this Cape Cod will offer 2 bedrooms down and an unfinished one upstairs. Yosemite is the street—easy access to rapid transit—bus—and Adams School. Time now to pick your color scheme. \$11,800.

B. RANCH HOME IN QUARTON. All on one floor this large one floor home is just a few blocks from school. 3 Bedrooms, 2 baths, also a lavatory. Large living room and full dining facility too. Screened porch, over-sized 2-car garage and usual full basement with Games Room. Ready in November—now is the time to pre-select your own finishing detail. \$29,800.

C. LONE PINE COURT. In the heart of Bloomfield Hills, this fascinating home is now being decorated. Contemporary in its design motif with 3 enormous picture windows, it offers a master's suite on the first floor; a stunning private apartment independent of the principal residence; and hosts of other smart features to intrigue you.

Plans and complete data are gladly available to you upon request.

SNYDER KINNEY & BENNETT
INC.
239 S. WOODWARD BIRMINGHAM 1400

ALL TYPES MORTGAGE LOANS
Quick Service Low Rates No Service Charges
JAMES P. CUMMISKEY, JR.
1472 Penacot Bldg. Detroit Phone Cherry 1814

3 NEW RANCH HOMES

Under construction in Beverly Manor No. 1 are three homes which represent the ultimate in convenient living.

No. 1. Living-dining room, activities room, two bedrooms, kitchen, utility room, tile bath, attached garage. On 100 foot frontage at \$15,700.

No. 2. Living-dining room, paneled activities room, two fine bedrooms, kitchen, utility room, bath, lavatory, and attached garage. On a large corner at \$18,000.

No. 3. Living-dining room, three generous bedrooms, kitchen, utility room, bath, large breezeway porch, attached garage. Priced at \$18,000 with 150 foot frontage.

Each of these homes features radiant heat, wardrobe closets, copper plumbing, double insulation, tile bath, and the finest of materials and workmanship.

WHY NOT DRIVE OUT AND SEE THEM TODAY?

TROUT-HALL

OPEN EVENINGS

16096 W. 13 Mile Road Birm. 1670



EXCLUSIVE AGENTS
In the Birmingham Area
TOWN & COUNTRY
LANDSCAPE COMPANY
PHONE 4811



INSURE
with the
HARTFORD INSURANCE COMPANIES
All Types of Policies
FIRE, MARINE, AUTOMOBILE
LIABILITY—BURGLARY
PHONE 328-J
Birmingham Representative
RICE A. HOWELL
WABEEK BUILDING

New Homes

1. Several new six room, three bedroom brick bungalows now ready for immediate occupancy. Available to either civilians or G.I.'s. Oil heat. Near schools, stores and transportation. Can be purchased on land contract with reasonable down payment. Priced at \$10,850.

2. Thirty new ranch type homes now under construction in Pembroke Manor Subdivision. Five and six room, two and three bedroom bricks. Some with oil A. C. heat. Priced from \$9,950 to \$13,600. Reservations now being taken for these houses.

3. We have three other large building programs that will start this fall. Call at our office for information as to location, price and terms.

HOUSEMAN-SPITZLEY CORP.

Realtors

Southfield and 14 Mile Roads
Birmingham 4463



Home loans that fit your budget!

YOUR family, too, wants the economy, pleasure and security of owning their OWN home. Don't procrastinate! Choose your home now! We will help you with our SAFE, low-cost home-financing plan.

BIRMINGHAM FEDERAL

SAVINGS AND LOAN ASSOCIATION

Woodward at Maple—Phone 1040

Member of Federal Home Loan Bank System and Federal Savings & Loan Insurance Corporation

New Brick Ranch Type House

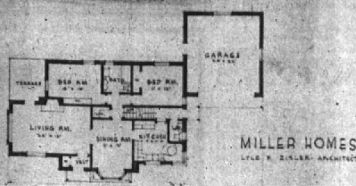

Four bedrooms, two baths, oil air conditioned heat, two-car attached garage, built on a 108 foot site.

FOR FURTHER INFORMATION

SEE

BENJAMIN and STEPHENS, INC.

219 S. WOODWARD—Realtors—BIRMINGHAM

PHONE 4129

ABOVE THE LAKE

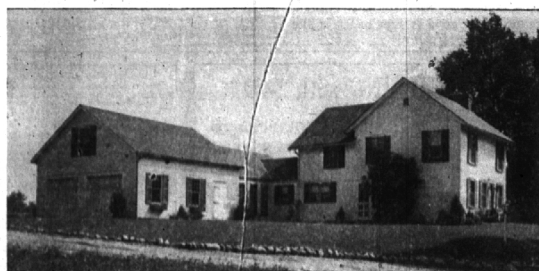

IN BLOOMFIELD HILLS

Looks interesting, doesn't it? It's more than that—to find so many of the things one wants in a country home combined in one property is rare indeed. To find them so well done is even more surprising.

First Floor: Living Room with fireplace, Dining Room, model kitchen, paneled library with adjoining tiled Lavatory for guest room use, Large Breakfast Room, big Bedroom and tiled Bath, paneled activities or rumpus Room, Laundry with tile floor.

Second Floor: Master Bedroom with fireplace, two additional Bedrooms, large color-tiled Bath with stall shower and tub and twin porcelain washbasins. Mechanical: Automatic oil-air conditioning, twin electric hot water heaters, pressure system from deep well.

"Remodelled" scarcely describes what has been done here—so little remains of the original farmhouse. It's new from the outside walls in—complete new insulation, plaster, windows etc make it a 1947 home. If 8 rooms and 1½ baths on the first floor sounds large just remember that the laundry and recreation rooms have been moved up from the basement to make them usable rooms. The 3 bedrooms and large Bath on the second floor are just right for the average family, with extra Bedrooms on the first.

There's a lively stream on one of the 3½ acre boundary lines and permanent access to one of Bloomfield's largest lakes provides water activities for all members of the family. The beach is safe for the youngsters. Bus service to Birmingham schools solves a very important problem and the taxes are nominal. The neighborhood is one in which you'll want to live and play. Let's look today!

CALL

MAX BROOK INC.
REALTORS
ESTABLISHED 1915
300 S. Woodward Birmingham 1212