

There never should be a time in a person's business experience when she or she is not having to meet the competition of something; it may be the effort to be economically secure, to gain more education, to win better friends and more of them... or a variety of other needs. Struggle to win something good, always!

The Birmingham Centric

PART TWO

SEVENTIETH YEAR—NO. 15

BIRMINGHAM, OAKLAND COUNTY, MICHIGAN, THURSDAY, JULY 3, 1947

\$2.00 PER YEAR (In Oakland County)—SINGLE COPIES, 5c

CAPTIVATING



COMPLETE

It would indeed be difficult to find a more picturesque setting—on the rim of a beautiful valley among large beech and oak trees—fronting a sparkling brook. It is not only attractive but complete in every detail. It provides:

First floor: Living room 15 x 26; dining room; epic and span kitchen; 2 beautiful bedrooms; 2 tiled baths; a nice screened porch and 2-car garage.

Second floor: 2 large bedrooms and bath are finished. All plumbing and heating ducts are carried up and the stairway is finished.

In the basement: Superb recreation room with fireplace, oak paneled walls and tiled floor and an air conditioning unit providing low-cost operation—\$135 annually.

This is a beautiful property with plenty of room—2½ acres—for the pursuit of your hobbies. At \$32,000 it represents the best in ranch house values.

CALL

MAX BROOCK INC.
REALTORS

300 S. Woodward Birmingham 1212

IT'S ALWAYS BAD WEATHER FOR YOUR ROOF

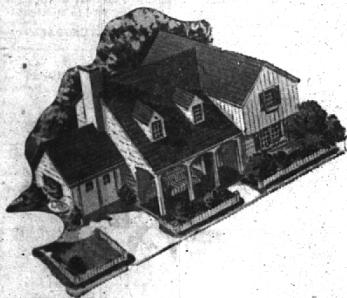

Wood Shingles Do Not Wear Out—**THEY ROT OUT!**

Your roof may be saved and beautified by a thorough treatment of

CREOSOTE SHINGLE STAIN OIL

We apply SHINGLE-STAIN by pressure brush. The pressure forces the protecting STAIN between the slots of the shingles and under the edges which stops splitting and curing and dry rot. The brush controls the spray of the stain and scrubs it into the surface of the shingles. This method of application was developed by us and assures you of thorough coverage and penetration.

Unprotected wood shingles require replacement long before they have given enough service to justify their original cost. Proper maintenance now will prolong the life of your roof indefinitely.

We shall be glad to make a thorough examination of your roof at your request. Phone us for a list of satisfied Birmingham customers.

W. P. HICKMAN CO.

WE INSTALL ALL TYPES OF ROOFING
1360 East Maple Phone B'ham 2080



Bits of Birmingham

Hey you guys, who are leaving town for the summer? Are you wondering when you have to be back to be in time for the first day of football practice at Baldwin High? We've got news for you. Vince Secontine, your new coach, informed the Wanderer this week that he will hold the first practice on Tuesday, September 2. You will cavort on the field in shorts and football shoes and your heavy equipment will be given to you following the practice that day.

The Wanderer was reading a little squib from Stockton, California the other day that told about plans to make their local legion drum and bugle corp the

INSURANCE - BONDS THE BIRMINGHAM AGENCY
CHAS B RANDALL
OSCAR P PETERSON
Insurance for Every Need
PHONE 840
1065 WOODWARD - BIRMINGHAM

finest west of the Rockies. It made us wonder why Birmingham's Charles Edwards Post couldn't put a classy outfit into competition, now that many of the new G.I.'s, who still haven't too many honours to march, are available. A good drum and bugle corp sure pep up those civic gatherings and local parades. They even help their community to gain popularity and create goodwill when they make appearances out-of-town.

Don Bell, one of Birmingham's newest city commissioners, came to a recent meeting with news that the Starlings are back for the new concert season. They hang out near the Bell Funeral Home at the intersection of East Maple, Elm and Poppleton. Don was given several new ideas on how to get rid of them. Commissioner Moody held fast to his belief that the shooting of Roman candles through the bows on which they perch was the best method of chasing them away, but Commissioner Mallerder thought that the new carbide explosive system used in the orchards of the state sound like a good system providing the neighborhood could stand the noise.

Red's Grill is a busy place at noon, and in her haste of the snappy waitresses of the establishment spilled a glass of water on the counter. Vince Secontine

needed locally to referee any group's discussion on the subject he would be glad to offer his help. Bentzen is a resident of Detroit and can be reached by phoning Tyler 4-5517.

The other day the Bloomfield Theatre was staging a big all-cartoon show for the kiddies. A few days before the show Howard Holub, manager of the Birmingham Theatre, decided he would like to have the field stone picked up on a vacant lot he owns next to his home on Euclid. So, he called up Dale Young, manager of the Bloomfield Theatre, and got a bunch of tickets to the cartoon show. Then he announced in his neighborhood that there would be a stone-picking contest and tickets to the cartoon show would be given as prizes. It worked swell. Holub announced later, the stones were picked up faster than Mickey Mouse can switch his tail and all the kids got to see the show. Now they are back wanting to do it again, Howard says.

Dale Young says the special cartoon show last Wednesday afternoon went over with such a bang that a regular Wednesday matinee is being added to the weekly schedule. Beginning on Wednesday afternoon, July 9, the kids can expect to see all their favorite cartoon characters, and maybe even a few cowboys and Indians, every Wednesday afternoon for the rest of the summer. At least as long as they prove as popular as the first feature one Western feature and ten cartoons Miss Young told the Wanderer.

(More Bits on Page 2, Part 2)

The kiddies had all been kissed and mom's and pop's tears were still glistening on their cheeks as the Wanderer strolled up in time to see the big blue buses pull away from the curb in front of the YMCA office in late Thursday morning. The youngsters were headed for a summer of fun at Camp Mah-go-tah-see. As he passed, the Wanderer said to himself, "Steel yourselves dad and mother, before you know it these big blue buses will pull away from the curb again, taking them away to college. Then they will spend the short time that is now spent at camp with you. Shortly after that they will pull away from the curb for the last time taking them away to make their own place in a world in which big blue buses are constantly separating people from each other."

Edmond Bentzen, who has appeared before the Rotary Club twice in lectures regarding the Labor and Management vs. Communism question is an authority on all types of labor and management relations. He told the Wanderer at last week's Rotary meeting that if his services were ever

needed locally to referee any group's discussion on the subject he would be glad to offer his help. Bentzen is a resident of Detroit and can be reached by phoning Tyler 4-5517.

The other day the Bloomfield Theatre was staging a big all-cartoon show for the kiddies. A few days before the show Howard Holub, manager of the Birmingham Theatre, decided he would like to have the field stone picked up on a vacant lot he owns next to his home on Euclid. So, he called up Dale Young, manager of the Bloomfield Theatre, and got a bunch of tickets to the cartoon show. Then he announced in his neighborhood that there would be a stone-picking contest and tickets to the cartoon show would be given as prizes. It worked swell. Holub announced later, the stones were picked up faster than Mickey Mouse can switch his tail and all the kids got to see the show. Now they are back wanting to do it again, Howard says.

INSURE
with the
HARTFORD
INSURANCE
COMPANIES

All Types of Policies
FIRE, MARINE, AUTOMOBILE
LIABILITY—STURDLANT
PHONE 322-J
Birmingham Representative
RICE A. HOWELL
WABEEK BUILDING

"A Heap O' Living"



LINDEN ROAD

Applies describes this gracious home with its spacious center hall and ample living and dining rooms. The den offers seclusion for the head of the family and madam and the help will find the stream-lined kitchen perfect to work in. This department has a gleaming stainless steel sink and counter trim; the cabinets are white enameled steel, all with adjustable shelves.

Uplists the plan arrangement gives flexibility to the large family with 4 bedrooms, 2 dressing rooms and 2 baths. Servants' quarters with bath adjoin.

In prime condition mechanically and structurally and attractively decorated, we commend the offering to those that appreciate the maximum in living comfort.

The price is right—\$26,500.

SNYDER KINNEY & BENNETT
INC.
239 S. Woodward Birmingham 1400

INVESTMENT
Business Property in Bloomfield Hills for sale. \$30,000.00—1/3 cash. Have good party ready to lease 5-10 years basis 10% net.

E. S. Jackson & Co. Realtor
692 So. Woodward
Phone 687

Birmingham Business Opportunity
Tool and Die and Production Shop. New building fully equipped with punch presses, lathe, welding and brazing equipment etc. All necessary small tools. Large stock partially completed parts. Surplus steel. Several months' orders ahead. A going business and good money maker. Owner going to South America. Price \$17,500.00—half cash.

E. S. Jackson & Co. Realtor
692 So. Woodward
Phone 687

Quarton District
520 Pleasant Avenue

Here Is the Perfect Home
You Have Always Wanted to Own—

This 6-year-old cape cod, beautifully landscaped, can be purchased at a very low price.

The 2d floor contains 2 unusually large bedrooms and tiled bath. There is a large living room, library, full dining room, breakfast room, convenient kitchen, tiled lavatory and screened porch on 1st floor. Basement has finished maid's room.

A/C oil heat, water softener and automatic hot water heater.

Your inspection, by appointment, cordially invited.

BENJAMIN and STEPHENS, INC.
259 S. WOODWARD—Realtors—BIRMINGHAM
PHONE 4129

A WIDE SELECTION OF HOME SITES
(to fit every pocketbook)

IN BIRMINGHAM
Quarton Lake Estates 70, 80, 105, 120 ft. widths Birmingham Forest Hills—excellent large sites.
Also some excellent locations for GI homes.

IN BLOOMFIELD
Lone Pine Road Estates on beautiful Gilbert Lake 6 or 7 minutes drive to Birmingham—1 mile to Cranbrook.
Cranbrook-Quarton Rd. Estates close to Cranbrook Hill sites with beautiful view.
Excellent location on stream with timbered high bank and orchard.
Undoubtedly a better choice can be had now than later.
Also several very attractive offerings of Birmingham and Bloomfield homes.

WALSH, JAMES & WASEY CO.
REALTORS
431 SOUTH WOODWARD AVENUE
BIRMINGHAM 1250

LARGE LOTS
1/4 Acre and Up

South Bloomfield Highlands. The suburban community with location and planning. Water, sewer, electricity, paved and surfaced streets. School on property. Low taxes. Convenient terms. Carefully restricted.

Office on property at
Woodward Avenue at Square Lake Rd.

OPEN DAILY AND EVENINGS TILL 9

W. E. RORABAUGH
Manager
PHONE PONTIAC 2-9818

4th of July Special
(20% discount for cash)

A little farm of 1.377 acres having 150 feet frontage on west Maple and 400 feet deep. Ideal for building your ranch-home near Fox Croft and Wing Lake. Also school and transportation. This exceptional opportunity is available only during July 4th, 5th, and 6th, for a quick cash sale. Price \$1,850.00 less discount of 20%.

JOHN W. KNECHT
Realtor
1692 S. Woodward Phone 3300
Over 22 years licensed in Real Estate

There are many reasons why you should save... and no reason why you shouldn't!

OPEN YOUR ACCOUNT TODAY and ADD TO IT ALL YOU CAN regularly

SAVINGS INVESTED BY THE 10TH OF THE MONTH RECEIVE EARNINGS BY THE 1ST

BIRMINGHAM FEDERAL
SAVINGS AND LOAN ASSOCIATION
Woodward at Maple—Phone 1040
Member of Federal Home Loan Bank System and Federal Savings & Loan Insurance Corporation