WANT ADS
COST LITTLE — DO MUCH

PHONE 11

CASH RATE: 2½c per word; 17 words for 50c (minimum charge).
CHARGE RATE: 15c added to the cash rate.
There are special rates for CONSECUTIVE INSERTIONS and larger type faces—Our Ad-Taker will give you this information.
DEADLINE: 5 p. m. Tuesday.
SAVE BY PAYING BEFORE SATURDAY NOON AND GET THE CASH RATE!

NOTICES

E. J. WARREN
Locksmith, Handyman
PHONE 4427
To 9:30 a.m. After 6 p.m.
15tf

Attention—Will build on your lot or ours—contract jobs. Walter A. Wilson & Son, Builders & Contractors, 1210 Larkmoor Blvd., Berkley. RO 9013-W. 16-19*

GREEN Valley Ranch, Tucson, Arizona. Ideal location, excellent meals. Call after July 26th for further information. Tel. Birm. 588. 18*

RANCH home for boys, 12 years and up. Tucson, Arizona. Excellent food, schools, with mother's care. Tel. Birm. 588. 18*

SPECIAL — Special — Special — 3 Days only, July 24, 25, and 26—Livecrate and cut up fryers for 79c per pound, formerly 85c per pound. Pay for what you get—no waste!
Frost Market
339 East Maple
Phone 1386 2 Deliveries—11:00 and 3:00
18

ANNOUNCEMENTS

THESE PICTURES ARE WONDERFUL. Treasured moments during weddings, birthday parties or any special event, can only be well recalled with beautiful photographs. Experienced photographers from PHOTOGRAPH HOUSE will be there if you call B'ham 3718-W or Cherry 7804. 1tf.

Dr. Hubert H. Curson
Foot Specialist
Practice limited to Diseases and ailments of the feet.
7 W. Lawrence St. Pontiac-6455
17tf

PERSONALS

CORSETIERE—Spirella garments fitted in your own home by appointment. Mrs. Rachel M. Provan, 1440 Webster, B'ham. Phone 817-R. 26tf.

HELP WANTED—FEMALE

SALES GIRL
SPLENDID opportunity for neat, pleasant girl for counter sales work in our modern bakery. Five-day week (closed Wednesdays). Good pay, reasonable hours, steady.
MACHUS BAKERY
150 W. MAPLE
18

ARE you a woman over 30 and under 50? Do you have an earning need of $200 or more a month? Do you like to meet different types of people and do they like to meet you? There is an unusual opportunity in educational sales work in this vicinity for a sincere, ambitious woman. Write, giving telephone number and address. Box 276, Eccentric. 18*

EXCELLENT opportunity to earn financial independence in pleasant productive work—four or more hours daily. Previous experience not required. National company, leader in its field. Write for information, giving address and telephone number. Box 276. Eccentric. 18*

BOOKKEEPER, part time (half days) Preferably middle-aged. Phone 3804. Butler Automotive Service. 18*

BOOKKEEPER, secretary. Permanent position for experienced person. Phone 1212. 18

STEADY young woman for sales position in LaBelles, a shop catering to a choice clientele and carrying fine merchandise. Apply LaBelles Book, Stationery and Gifts. 137 W. Maple. 18-19

WANTED companion for elderly lady, more for fine exclusive home than for wages. Duties light. Box 279, Eccentric. 18*

GIRL for shorthand and typewriting. Box 281, Eccentric. 18

HELP WANTED—MALE

MASONS and masons' helpers. Report to Harry Ramay, on job between Edgewood and Grant on Catalpa in Birmingham. 28tf.

HELP WANTED—MALE OR FEMALE

YOUNG man or lady for part time job in a photo finish laboratory. Apply Great Lakes Camera Shop, 81 W. Maple, City. 18

SITUATION WANTED—FEMALE

WASH and stretch curtains and linens in my home. Good references. Phone 3507, 390 E. Maple. 41tf

CATERING — Best service. Dinners, luncheons, banquets. Weddings our specialty. Dishes, silver, linens, decorations furnished. Alda Bourget, phone Glendale 0508. 15-19

PRACTICAL nurse available for nursing duties only. Phone Mrs. Harris, Pontiac 7491. 18*

HIGH SCHOOL graduate desires position as receptionist. Good typist, experienced in meeting the public. Phone 4019. 18

WILL DO bedspreads, blankets, davenport and chair covers. 390 E. Maple. 18-19

LADY will care for baby, by day or week. Dependable. References. Royal Oak 6339-J. 18-19*

WASHINGS—Family or bundle size. Phone 4137. 18*

REFINED, intelligent woman wishes position as companion-housekeeper or caring for children. Write box 278, Eccentric. 18

COLORED woman desires afternoon work starting 12:30 p. m. thru dinner. Experienced. 483 Bloomfield, Pontiac, or phone Pontiac 4237, Friday. 18

DAY work wanted, laundry or housework. References. Phone RO 0862-J. 18

RELIABLE teen age girls will care for children anytime. Phone 637. 18

SITUATION WANTED—MALE

NURSERY work or caretaker job in Birmingham vicinity by middle aged married man. Phone Birm. 1610. 17-18*

BOY, 17, looking for a job during vacation. Phone 550. 18

EXPERIENCED painter will gladly give you an estimate without obligation. Veteran insures only A-1 workmanship. We specialize in steel-sash paint work. Phone 2819, Birmingham. 18

WANTED position in private school or college as principal, master, accountant or will teach Junior high, all courses and finance and banking for senior and college grades. Box 280, Eccentric. 18*

FOR RENT—ROOMS

CLOSE IN—Comfortable sleeping rooms for gentlemen. Phone 3514-W. 18

MIDDLE aged woman preferred. Phone 1703 between 1 p. m. and 6 p. m. or 1323-J after 6 p. m. 18

LARGE room for rent. Convenient to bus. References. Phone 2722-W. 18

ROOM to rent—Employed middle-aged couple. 579 Henrietta. 18*

ROOM with private bath in private family. Lovely grounds. Phone 245-R. 18

WANTED TO RENT—ROOMS

MIDDLE AGED gentleman desires room with some privileges in private home. Also garage, meals optional. Can give best of references. Phone F. A. St. John, Townsend 8-4600 days. 18

WANTED TO RENT—APARTMENT OR HOUSE

HOUSE or apartment furnished or unfurnished, preferably with a little sunshine, for 2 misplaced Californians. Excellent local references. Mrs. E. W. Yount, 273 Euclid, phone 1074. 15tf.

WANTED TO RENT—APARTMENT OR HOUSE

VETERAN and wife desire small home, apt. or duplex. Phone 793. Art Underwood, Jr. 42tf

PROUD to say we have two children, 22 mos. and 4 mos. old. Need unfurnished home. Veteran, permanently employed. Excellent references. Bob Savage, phone 269-R. 15-18

WANTED to rent by reliable party, five or six room, unfurnished house. Call 2391. 16tf

NAVY veteran and wife wish apt. by Sept. 1st. Prepared to pay 6 mos. rent in advance. Birmingham references. Phone Detroit Atlanta 9461, W. G. Didrichsen. 17tf

BY SEPT. 1st. house to rent. Large or small home or cottage on grounds. Most dependable couple have son in Cranbrook and would like home nearby. Box No. 250 Eccentric. 14tf

FURNISHED or unfurnished apartment or small house. Young couple getting married August 2nd. Please call 3143. 18*

FURNISHED house or apartment through January. Wardell-Sheraton, Madison 9500. 18-23*

DESIRE one or two housekeeping rooms for man and wife, in B'ham or vicinity. References. No children. Phone RO 3960-J. 18*

BARNUM SCHOOL teacher and 10 year old daughter must have rooms, room and board, apartment or house to rent by August 15th. Call collect Pontiac 3-1454. 18*

WILL EXCHANGE new car at list price. Responsible automobile executive. 2 baby daughters. Desires two or three bedroom house this section permanent basis. Guarantee excellent care your property. References furnished. M. W. Chamberlain. Phone Royal Oak, Lincoln 2-0722. 18-19*

ENGINEER, wife and 2 children, ages 2 and 4, desire 6 room or larger, furnished or unfurnished home in desirable neighborhood of Birmingham area. Guarantee excellent care. Responsible local references. Rent $150.00. Also interested in short term for winter months from family going south early. Call J. H. Flynn, 659-M. 18

SMALL house, apartment, or servants quarters by young college professor and wife now on leave of absence and working at Cranbrook Academy of Art. No children. No pets. Desire occupancy by Aug. 1st or as soon thereafter as possible. Phone or write Kyle R. Morris, Cranbrook Academy of Art. After 5 p. m. ph. 9004. 18*

BALDWIN high school principal needs apt. or house. Ross A. Wagner, 3288. 18

3 OR 4 bedroom house or apt. in good residential section, by General Motors executive. Trinity 2-4600, ext. 310, days. 18

BIRMINGHAM or several mile radius, 2 or 3 bedroom house by 3 adults, father, mother and son. Phone 2603 after 7 p. m. 18

THREE ADULTS (tenants) forced from home by sale of property. Best references. Birmingham residents for 20 years. Tel. 1500. 18*

JUNIOR executive and wife desire furnished or unfurnished apartment or house. Price no object. Call RO 1876-J. 18

CRANBROOK Art student with wife and 1 small child looking for small apt. Will either rent or work for living quarters. Available to work all of August and part time through winter. Phone 2232. Allen Priebe. 17-19*

WANTED TO BUY—HOUSES

SIX or seven room home in Birmingham. Good location. $11,000 to $15,000 price range. Will pay cash deal with owner only. Box 277, Eccentric. 18*

FOR SALE—HOUSES

ALMOST new Colonial 6 room home. Downstairs lavatory, oil furnace, recreation room, double garage, 1 acre fruit trees, berries, garden, landscaped. $15,000. Southfield 3041. 16-17

LAKE Orion. 9-room modern home and lot and 9½ acres, ideal truck farm. Good local market. Barn, garage, large work shop, stoker heat, full basement and shower. 75 fruit trees. In the village, see any time. C. W. Leonard, owner, 447 E. Jackson St., Lake Orion. 17-20*

UNION LAKE, year round bungalow, 3 bedrooms, automatic oil furnace, hot water, water softener, large lot. Furnished or unfurnished. Owner leaving state. Call Pontiac 3-4679. 18

BIRMINGHAM HOMES
MODEL open, corner of Adams and Lincoln. Brick and frame, two and three bedrooms, tile bath, oil heat, full attic. As low as $600.00 down. Open 3 to 9.
ARVID C. PETERSON HOMES
18-19*

7-ROOM bungalow, sunroom, 2 porches, extra lot. Screens and storm windows, new furnace. By owner. Phone 2588-W. 18

BY OWNER—1375 E. Ruffner, 5-room and bath, full basement, Furnished. Phone 4428-W. 18

FIVE-room house, lot 100x300 at Walnut Lake. Phone 4198-W4. 18

3-BEDROOM frame, enclosed sleeping porch, second. First floor: living room, dining room, kitchen and den. Screen porch, oil heat, lot 60x213. Near Parochial school. Lovely grounds. Price, $15,000.00, convenient terms.
TUGGEY'S
Realtors
612 E. Maple
Phone 3048
18

WALNUT LAKE
2 Acres, 20 Apple Trees bearing. 2-year-old, Frame. Good construction. Living room with Fire Place. Dining room. Modern Kitchen and Breakfast Nook, 1 Bedroom and Bath First floor. 2 Bedrooms and Bath up. Oil Air-conditioned heat. 2-car Garage. Needs decorating and yard work. Offered at reduced price for quick sale. Terms.
QUARTON SECTION
3-Bedroom Cape Cod. Perfect condition. First floor has Living room with Fire Place. Dining room. Modern Kitchen and Breakfast space. Also One Bedroom and Lavatory. Second floor has 2 nice Bedrooms and Bath. Plenty Closet space. Oil Air-conditioned, 2-Car attached Garage. Nicely Landscaped Lot. Includes Electric stove and Refrigerator. Carpets available. Priced to sell for immediate occupancy.
FOR THE G. I.
We have several 3 Bedroom Homes completed. Some for immediate possession. Living room, 2 Bedrooms and Bath on first floor. Also modern Kitchen and Dinette. Upstairs has Large finished Bedroom with plenty storage space. Full Dry Basement, Hot Air Heat and space for Recreation Room. Some have 60 Ft. Lots. Price is $9,300.00 on easy terms. Only a few available and if you wait you will pay more for this type of House.
E. S. JACKSON & CO., REALTOR
692 South Woodward Ave.
Phone 687
18

1007 Wyandotte Ave., Royal Oak
Cozy 5-room bungalow, close to school and bus line. A.C. oil heat, combination windows, glassed and screened porch, large basement 28x32, separate laundry with Bendix. 2-Car garage, paved side drive, lot 90x160, fruit trees, lots of flowers. Full Price $9,650.00. $6,300.00 cash to mortgage. Phone Lincoln 2-0943. 18*

3-BEDROOM frame, good location. Owner occupied. 504 Landon. Phone 1011-J. 18

FOR SALE—HOUSES

BEST BUYS—NEW HOMES
1155 E. Lincoln, Frame Bungalow $8,245
1365 Chapin, Brick Bungalow, $8,745.
Penistone, 1½-story Frame, $9,650.
Banbury, 1½-story Brick, $10,750.
Southlawn, 1½-story Brick, $10,900.
All have shower over tub and automatic oil air heat. Some have stair to 2nd floor and some have 3rd bedroom. See our models and quality construction. Also bargain lots and acreage for those who plan to build their own home.
JOHN A. KNECHT
1692 S. Woodward. Phone 3300
18

Big Value
NEWLY modernized 4 bedrm. Colonial home near bus and shops. New bath, new oil heating system. Carpets incl. Only $9,500. Hurry!

Business Bargain
SUPER MARKET LOCATION
THREE frontages, running from Woodward through to Hunter. 108 ft. on Woodward Ave., 133 ft. on side street, 110 ft. on Hunter Blvd. Superb location for super market or automobile dealership and repair. Owner will build and lease.

Quarton and Parochial
DISTRICT
EXCELLENT value in this 3 bedrm. Colonial near Quarton Lake. Den down, 3 large bedrms. and bath up. 7 large rooms total. Auto. heat. Lot 177 ft. deep. This is real value at $14,500.
Max Broock Inc.
300 S. Wodward EL 6530
18

Double Value
THE HOME you want, where you want it. Just old enough to be better than new and you'll enjoy living on Pleasant St. A home for the family that requires 3 bedrooms. A light, cheerful living room, that radiates the freshness that perfectly complements its Colonial design. Shown by appointment.

If You Want
1943 CONSTRUCTION—Close to school, living room, dining room, kitchen, 2 bedrooms and tile bath on 1 floor. Less than $1,000.00 down with monthly payments under $50.00, with GI rights. We can show it to you by appointment.
ANDREWS & MARKLEY
Phone 1454 18

GOOD eight room home, steam heat, oil burner, large lot, 66 x 195, fenced for children. Walking distance to stores, immediate possession. Only $15,000.00. Vacant August 1. Owner moving away. Bay A. Palmer, 720 E. Maple. 18*

BRICK home, 4 years old, 2 bedrooms, tile bath, full basement, recently painted. Walking distance to school and store. $9,500.00, owner, Phone 924-J. 18

BY OWNER, Cape Cod in Holy Name district, 6 years old, perfect condition. Oil hot air heat, 2 bedrooms and bath up, one and lavatory down. Screened porch, $16,300. Call Birm. 1122 for appointment. 18*

PINE LAKE—High class, year around home, 8 rooms, 2 baths; 1 acre landscaped grounds; excellent location. 14 miles from Detroit, 3212 Middle Belt road. 18*

NEAR BIRMINGHAM
UNIQUE country home with 2 acres garden soil. All improvements. Flowing well, landscaping, fruit and shade trees. Holy Name bus handy. Moderate price.
VERY HOMEY
3 large bedrooms and bath, second floor, 1 and extra lavatory first floor, large rooms, fireplace, neat yard. Ideal for growing family. Price right.
E. B. NEWTON
135 N. Woodward
Phone 266-W Evenings 266-R
18

FOR SALE—REAL ESTATE

BIRMINGHAM, 4 family. Good investment, easy terms. Income $186.00. 3 room apt. vacant in 30 days. Box 269, Eccentric. 17-18

SOUTH BLOOMFIELD HIGHLANDS
Large homesites—$1,250 and up. Sewer, water, electricity, surfaced streets. Good school and bus service. Low taxes. Convenient terms. Office on property, corner Woodward Ave. at Square Lake Rd. Tel. 2-9818. W. E. Rorabaugh, Mgr. 18tf.

BUSINESS FRONTAGE
Eton Road frontage. Approximately 14,000 square feet with railroad siding. Priced for Immediate sale.
HAMILTON AVENUE
50 feet zoned for business. 3 bedrooms, frame can be converted. Buy this for $7,500.00 on terms and make a good investment.
E. S. JACKSON & CO., REALTOR
692 South Woodward
Phone 687 or 2561
18

LEAVING city—2 bedroom bungalow, hot air heat, $6,800.00.
BRICK bungalow, fenced yard, $9,300.00.
LEAVING city—3 bedroom, new furnace, fireplace, newly decorated interior and exterior, last fall. Immediate possession, $9,200.00.
BEDROOM on first floor with 3 on second, large livingroom, $12,500.00.
WEST SIDE—3 bedrooms, den, new oil burner. 75 ft. lot. $15,750.00.
BEVERLY HILLS—Brick, 3 bedrooms, knotty pine breakfastnook, large den, tile floor in vestibule and bath; tile window sills and plate glass windows throughout, linotile walls in kitchen, 100 ft. lot. $15,000.00.
LISTINGS wanted—We do not ask for exclusive listings.
KURTH Real Estate and Insurance
Tel. 1981 18

FOR SALE—FARMS

OPEN HOUSE SUNDAY
By Owner
Estate Farm 66 Acres
MODERN 8-room house, 2 baths, excellent 31 x 60 ft. barn, hog house, 2 chicken houses, tool house, cottage. $5,000.00 worth registered stock and mechanized equipment, young orchard, A-1 soil, on paved highway in heart of lake region. Crops of corn, wheat, rye, potatoes established, 600 bales new hay. A priceless rural environment for your family. North on Telegraph to Elizabeth Lake Rd., west 7 miles on Elizabeth Lake Rd. to 8741 or call Birmingham 3275. Mrs. C .Kern. 18

FOR SALE—COTTAGES

COTTAGES to rent by month or week. One accommodates 4, the other 6. Phone Lake Orion 6904. 14tf.

FOR SALE—LOTS

CHOICE cemetery lots. White Chapel Memorial Park. By owner. Pontiac 24782. 16-19

3-GRAVE lot, section 14, Roseland Cemetery Park. Phone 22. 16-18

WHITE CHAPEL Cemetery lots, $50.00 a burial, furnish deed. Tyler 8-2827. 18-21*

FOR RENT—TRAILERS

1947 TRUCKS and trailers. You drive 'em any distance.
JIM ASHMORE
23133 Woodward, four blocks north of Nine Mile Road, Ferndale. Lincoln 1-9796 9tf

FOR SALE—TRAILERS

TRAILERS and trailer hitches for any car. Can finance. No money down.
JIM ASHMORE
23133 Woodward, four blocks north of Nine Mile Road, Ferndale, Lincoln 1-9796. 9tf.

FOR SALE—AUTOMOBILES

1931 FORD, motor in good condition. Will give excellent transportation. $175.00. 2874 Miner Rd., off Big Beaver, between Crooks and Livernois. 18*

1947 MERCURY station wagon, low mileage. Private party. Phone Pontiac 2-1582. 18

MODEL "A" Ford—4 door sedan, excellent motor. 4 new tires. Phone 1165. 18

1937 CHEVROLET 2 door sedan. Radio and heater. $310.00. B'ham 4181-J3. 18

PACKARD, 1947 Custom super clipper. Electromatic clutch, radio, heater, all other extras. Less than 3,000 miles. Private owner. Ex GI buying home. Must sell. If you are not interested in a beautiful deluxe automobile, please do not call. Birm. 3788 between 10 a.m. to 1 p.m. or 7 p.m. to 8p.m. No dealers. 18

1941 CHEVROLET 2 door with heater, new brakes, valves and clutch. First $900.00 dirves it home. Call 4020-W after 6. 18*

FORD, '34, convertible coupe, radio and heater, good finish and in excellent mechanical condition. Best offer takes it. Phone 1100-J or 32115 Lahser Rd. 18

WANTED TO BUY—AUTOMOBILES

A CLEAN car desired by private family. Pay cash. Venice 9-1431. 10tf

MODEL "A" Ford in good mechanical condition. Will pay a fair price. Phone Pontiac 6506. tf*

FOR SALE—HOUSEHOLD GOODS

LARGE size crib. Very reasonable. Phone 1080. 459 W. Brown. 18

CROSLEY Shelvadore frigidaire, good condition, $50.00. Phone 4504-J. 18

PIANO, good condition. Phone 3704. 18

ONE black birch portable Victrola, very good condition. Phone 2258. 18

STUDIO couch and occasional chair with slip covers. 1187 Webster before 10 a. m. or after 3:30 p. m., or call 570-M. 18

DINING ROOM set, 2 twin beds. Phone 188-W. 18

BURGUNDY lounge chair, good condition. Five piece oak dinette set, two pair lined green drapes. Phone 4016-W or 1858 Bates. 18*

GRINNELL junior upright and bench, brown mahogany finish, $250.00. Bantam special camera and case, $90.00. Both in excellent condition. Write Box No. 268, Eccentric. 18-19*

MAHOGANY drop-front desk. Bed davenport with matching chair, practically new slip covers, small chest of drawers, drapes, curtains and bedspreads. Call Pontiac 6506 after 6 p. m. 18*

MAPLE dressing table and bench. Colonial. Very reasonable. Phone 3292. 18*

BENDIX IRONER, NEW
Cabinet model, phone 3530. 18

2 COMPLETE bedroom sets, one living room suite, matching table set consisting of cocktail, end and lamp table. Washer. 751 W. Humphrey. 18

SOME antiques, cradle, Frigidaire, white bedstead, dresser and spinet desk. Gateleg and drop leaf tables. Ladder back chairs. Maple, 4-poster bed, complete; maple bookcases; chest of drawers, rag rug, 9x12; oval hand braided rug, 8x6; cabinet radio, davenport, clock, mirrors, crystal. 883 Southfield, Phone 1131. 18

8-PIECE walnut dining room set, $40.00. Maple Jenny Lind bed, complete, $30.00. Early American love seat, $20.00. 887 Haynes St., Phone 269-R. 18

WILL sacrifice lovely Steinway parlor grand. Phone 1349-W. 18

KELVINATOR electric table top range. Excellent condition. Bargain. Phone 387. 18

1947 KALAMAZOO gas range, 3 mos. use only. Aluminum picnic ice box. Call 2695-J after 5 p.m. Friday. 18

1937 FRIGIDAIRE, 7 cu. ft. refrigerator. Reasonable. 112 S. Woodward, Phone 4822. 18

WASHER, 1942 General Electric, perfect condition. Aluminum agitator. Phone Birm. 4523. 18*

G.E. ELECTRIC dishwasher, $75.00. Phone Birm. 2951. 18*

FURNITURE, drapes, curtains, and dishes. Phone 3493-M. after 12 noon. 18*

8-PIECE walnut dining room suite, good condition. $100.00. Bigelow hooked pattern rug, approx., 12x13, with pad, $125.00, Phone 2761. 18

LARGE 9-piece oak dining room set, good condition. Bargain at $100.00. Call 1886. 18

RUMMAGE sale. 684 E. Maple. 18

PLYWOOD bed-board, twin size, white table lamp, cherry end table. Call at Public Library. 18*

CARVED Louis XV chaise longue, French knee hole desk, marble top table, girandole with prisms, figurines, silver and crystal wine set, pictures, lamps, chairs, antique china and glassware and misc. Phone 3425-J2 for appointment. 18

MODERN mahogany bedroom suite, dresser, chest and night stand, double bed complete. Also Bilt-rite baby carriage, collapsible. Excellent condition. Phone 55-R. 18

ANTIQUE cherry table, small, one drawer. Evening coat and fur lined coat, suitable for college, size 16. Phone RO 4539. 1521 Sunset Blvd., Royal Oak. 18

STORKLINE youth bed, complete matching chest of drawers. Phone 4187-W3. 18

ONE ZENITH transoceanic radio, new, never used. Eastman Cine kodak, 1F.9 lens. Phone 3487. 18

G. E. REFRIGERATOR, small size. Needs paint. Motor fine. $35.00. 272 Oakland ave. 18

KITCHEN cabinet, all white, like new, with porcelain top. Sears make, $20.00. Phone 4856. 18

APPROX. 40 yards of light grey Duotuft quality carpeting, made by Art Loom. In use only 3 mos. Also a Magnavox radio. Beautiful blond cabinet, floor model with automatic record changer. Original price, almost $500.00. Purchased in May. Phone 4129. 18

EIGHT each of cut crystal goblets and sherbets. Phone 1338. 18*

BREEZEWAY screens and storm windows, size 8 x 12. Complete with molding, 2 doors, latches and etc. Only used 3 years. Excellent condition. 2 boy's bicycles, sizes 21 and 28. Need few repairs; also six 5-gallon gas cans. Call 1100-J. 18

ANTIQUE pier glass mirror; lovely cut crystal fixture; lamps; chests; small tables; cuckoo clock; small rosewood square piano; old single walnut 4 poster rope bed. All beautifully finished. 3212 Middlebelt Road, Pine Lake. 18*

FOR SALE—MISCELLANEOUS

Baby Chicks
popular breeds at
Dean's
Big Beaver 66 13tf

RUMMAGE SALE—10 a. m. to 6 p. m. at Garage, 316 Puritan, Birmingham. Furniture, glassware, dishes, silver, linens, drapes, pictures, vases, women's clothing, sizes 12 to 16, men's clothing, sizes 38 to 40. Children's clothing, shoes, riding boots, toys, etc. 18*

BICYCLE
ARNOLD Schwinn (New World) like new, suitable for man or boy. 171 Worth St. Phone 561-W. 18*

12 INCH squirrel cage furnace blower. Complete with box and openings. Motor and belt if desired. Like new, reasonable. Also 30 gallon hot water tank. Phone Birm. 3401-J4. 18*

2 HARTFORD Saxony rugs, good condition. 8 x 10 and 6 x 9. Runner, 3 x 10. Phone 4337. 18*

ANTIQUES: Just received from refinisher, large chest in beautiful walnut, and one in curly maple and mahogany, and smaller one in tiger maple and cherry. Also lovely cherry gateleg table. Many fine items added in pottery, brass and copper. The Hawthorn Shop, on M-21, near M-24, in Lapeer. 18-20

WHITNEY ster-o-matic gray baby carriage with mattress, $30.00. Phone 2679. 18

NINE PIECE dark oak dining set, $175. Cost $700.00. Moving, must sell. Phone 995-J. or 4310. 18

TWO 30 gallon range boilers, American Radiator tank heater, 4 birch French doors. Phone 458-R. 18*

ONE ARGUS C-3 camera with flash gun and carrying case. Priced to sell quick. Phone 480. 18*

LIGHT GREEN MOIRE TAFFETA FORMAL, SIZE 14. PERFECT CONDITION. WORN ONCE. REASONABLE. PHONE LI. 2-3665. 18*

BEIGE silk bed rest, $5.00, black silk, chiffon dress, real ermine trim, size 12, $8.00. Pair of saddle shoes, never been worn, size 5, $5.00; Duncan Phyfe walnut end table, $3.00; occasional walnut lamp table, $7.00; walnut magazine rack, $3.00. All items in good condition. Phone 3549-W. 18

BOY'S wool suit, sport jacket, gabardine rain coat. All size 14. Phone 2970. 18

BEDROOM chairs, 3 antique chairs, lamps, pictures, swinging cranes for draperies, 1 pair flowered draperies, 12 ft. of 24" wide new green twist carpeting. Bird cage. Rattan sunroom furniture, girl's clothing, size 10. Boy's clothing, size 10. Phone 3567. 18

MEN'S riding boots, practically new, 10½-C, $10.00. RCA radio-phonograph combination, $15.00. Phone 3263-W. 18

BOY'S white suit; also sport coat, size 12-14. Ladies' navy blue summer ensemble, size 40. Phone 1580. 18*

CHAIRS—4 folding. A Bargain. Never used. 536 Henrietta. Phone 633-J. 18

NEW block printed material in a modern bamboo design. 11 yds. and 54" wide. Phone 1097. 18

GIRL'S 26" bicycle, good mechanical condition; lawn mower; small tricycle. Phone 4090. 18*

FORDON flexible shaft grinder kit. Extra wood cutters included. Used only once. Phone 3276. 18

FOR SALE—MISCELLANEOUS

BOY'S 28" bicycle, good condition, $20.00. 335 E. Frank. 18*

TWIN love seat, custom made, Swedish modern design, floral print on white ground. Almost new. Phone Li. 2-5135. 18

NEW power lawn mower, 21" Buckeye Power King, model 78, with Briggs and Stratton 4-cycle motor. Bought this summer, perfect condition. Used once but must sell. 10% off. Phone 982. 18

ODD pieces of furniture reasonable, fruit jars 20c doz., jelly glasses, fruit juice bottles, misc. articles, 10c to $1 each. 505 Pierce St., Phone 2903. 18*

ELECTRIC stove; boy's navy suit, size 14; venetian blinds. 991 Mohegan. 18*

MEN'S riding boots, size 8 or 8½. Call 478. 18

SCOOTER, perfect condition. Would like to buy fishing tackle for boy. Phone 1975. 18*

LET US solve your food problems for your boat trips or week end stays at the cottage. Many prepared foods—heat and eat. Also insulated bags and boxes, up to 20-qt. size to keep your food in perfect condition.
Frost Market
339 East Maple Phone 1386
18

MAHOGANY glass top coffee table. Pair crystal end table lamps. 1 rug, broadloom Wilton twist, 9 x 11. Folding sewing table. 2 oil paintings. New set of Encyclopedia Brittanica and case, and lawn mower. Phone 4415. 18

KITCHEN cabinet in good condition. Wood finish, roll top. Phone 351. 18

BABY scale, bath table and tub, good looking maternity dresses, size 14, 5 antique chairs and $53.00 credit at Mary Thornton for $45.00. Phone 4434-W. 1483 Pierce. 18

GAS STOVE suitable for basement. Wood work bench and lawn mower. Phone 4086. 18

Cushman Airborne Scooter
Late 1946 model. A-1 condition. 85 miles per gallon. Includes windshield, Buddy seat, and rear bumper; 4 hp, 2-speed transmission. Looks and runs like new. Cost $346.00, will sacrifice for $285.00. Call Southfield 3689. 18*

WANTED TO BUY—MISCELLANEOUS

BRING your old clothes furs and shoes to Sam's Place. The best price paid. 8007 12th St. Phone Tyler 45188. 27tf

BOOKS bought in any quantity. Entire libraries bookcases and paintings, Bronzes. B. C. Claes Book Shop, 1670 Leverette. Phone CHerry 4267. 36tf

BOOKS wanted. Large or small libraries or fine single items. Fair cash prices. Efficient removal. Mid-West Book Service, 18870 Marx ave., Detroit 3, Mich. TW. 2-1568. 6tf*

WOULD LIKE to buy a mahogany piano bench with no carving. Must be in excellent condition. Mrs. Abbott. Phone 3818. 18*

PLAIN pair boy's western boots, size 6½ or 7. Phone 3187-W. 18

WANTED to buy—toastmaster, prewar preferred. Box 275, Eccentric or phone Tyler 4-3059. 18*

AIR mattress, in good condition, suitable for camping. Reasonable. Phone 4576. 18*

CHILD'S crib, must be in excellent condition. Phone 1338. 18*

FOR SALE—PETS

DOGS BOARDED
IN
MICHIGAN'S
FINEST KENNELS
BATHING AND PLUCKING
Jagersbo Kennels
3520 N. Adams
Phone 246
47tf

COLLIE pups, very best of breeding. Sables and tris. Your choice, $25.00 and $35.00. 2527 Steeple Hill Rd., Grass Lake (M-59 to Ormond Rd., right turn ¼ Mile.) 17-20*

WANTED—Home for little male alley kittens. Phone 1871. 18

TWO FINE riding horses, five gaited and three gaited, English and western saddles. 32205 Bingham Rd. Phone 3295-W. 18*

IRISH setters ready to train for hunting. Phone 954. 18-23

COCKER puppies, excellent breeding A.K.C. 3 mos. 2874 Miner Rd. off Big Beaver Rd. between Crooks and Livernois. 18*

DOGS BOARDED
IN
Michigan's
Finest Kennels
BATHING AND PLUCKING
Jagersbo Kennels
3520 N. Adams
PHONE 246
Erik Bergishagen—Owner
18

GARDEN & YARD SERVICE

IMMEDIATE delivery on top soil, black humus dirt, manure, cinders and driveway gravel. We also top-dress, re-seed and roll lawns. Bir. 2565 or 1048 Haynes. 7tf

ORCHARDS, trees, shrubs and evergreens trimmed and sprayed. Large trees removed. For estimates phone Big Beaver 206-F4. Ellis A. Kawinsky. 10tf.

ELTON RANDALL
25860 12 MILE RD.
PLOWING, grading, tractor mowing for vacant lots. 10tf.

LAWN mowers sharpened and lawns cut. Cement mixer for rent. Phone 1869. 12tf

Screened Rich Top Soil
Fill sand, fill dirt, sand and gravel. Wholesale and retail. We deliver. Phone Southfield 3710 or Lincoln 1-1863.
Stanley J. Fons Co.
12½ Mile and Southfield Road
12tf

AL'S LAWN SERVICE. PHONE 1236.
14tf.

Lawns mowed, trimmed, dressed, seeded. Tel. Lincoln 13162.
15-19

LANDSCAPING
LAWNS renovated—top dressed re-seeded. Old lawns removed, new lawns planted. Trees removed, flower beds renovated, hedges trimmed. Lots filled and leveled. Full insurance. Marvin Krause, 1402 Wyandotte Ave., Royal Oak, Mich. Phone Li. 2-7051. 15tf.

PLOWING, grading, seeding and lawn building. Black dirt and fill dirt. Russell J. James, 1620 Henrietta, phone 3274 or 4380. 16-21

Tractor Mowing
Lawn Spraying, Garden and Tractor work—
Call 478
17-18*

MISCELLANEOUS

OPTICAL SERVICE
Glasses repaired, lenses duplicated. Quick and accurate service in optical laboratory on premises.
DR. N. R. BECKER, OPTOMETRIST
129 E. Maple Phone 2328
48tf

CARPENTER WORK OF ALL KINDS; SPECIALISTS IN INTERIOR REMODELING; 35 YEARS' EXPERIENCE. BIG BEAVER 127 F-22.
52tf

RADIO service. All makes, home and auto radios. Sternal's Auto Supply. Authorized Philco service. 408 S. Woodward. Phone 9. 33tf

EXPERT typewriter service—all makes of machines.
GENERAL PRINTING COMPANY
L. C. Smith & Corona Agency
Pontiac—Phone 2-0185 25tf

OLD manure and black dirt for sale. 6654 Franklin Road. Phone 3402-W4 11tf.

TOP SOIL—Sandy or clay loam, fill dirt and manure. Washed sand, gravel & road gravel. R. O. 3578. 5tf

HARD dry wood. Phone 3402-W4. 2tf.

FERNDALE TILE
Genuine clay tile for remodeling and new work. Call R. O. 2651. 8tf*

MISCELLANEOUS

GENERAL carpenter, repairs and alterations; also roof repairing. Phone Southfield 4268. 8tf.

Service for washing machines, lawn mowers, bicycles, Whizzer motors for sale. Bicycles, tricycles, wagons, both new and used. Baugh's Bike Service, 341 S. Woodward, B'ham 3797.
9tf.

CEMENT MIXER FOR RENT
Gasoline and electric, also wheelbarrows, by day or week. 1087 E. 14 Mile Rd., between John R and Rochester Rds., Clawson. Lincoln 2-2209. 9tf.

ATTIC VENTILATORS
INSTALL now. All types. Eliminate condensation, reduce heat, adds comfort, protects your home. Tomlin, So. 4420. 10tf.

REFRIGERATION SERVICE
24 HOUR SERVICE ON ALL MAKES OF REFIGERATORS. CALL 3518, ELLISON REFRIGERATION SERVICE. 26tf.

CHAS. M. SCOTT
UPHOLSTERING
290 So. Woodward Phone 1981
42tf

ALL carpeting, upholstering cleaned in your home.
SAFEWAY RUG AND UPHOLSTERING CLEANING SERVICE
Work guaranteed
Phone Lincoln 2-3354
48tf

ACE Window and wall washing service guaranteed. Phone Royal Oak 8470. 13tf

Septic Tanks, Cesspools and Cisterns Cleaned
24 HOUR service. All contents hauled away. Inspection free. Modern equipment. Wallace Duncan. Phone South Lyon 3660 or 9811. 10-23*

PAUL FREEZA
Cement, driveways, garages, repair jobs. Tile porch, Flagstone porch. 611 Ruffner Street. 2334 after 6 p.m. 12-19*

RADIO REPAIR—All makes radio and home sets. Auto radios a specialty. Zenith and Delco warranty service. Phone 336. General Auto Service, Woodward at Forest. 12tf

RADIO SALES & SERVICE
Air-King and Setchell-Carlson radios. 90-day written guarantee or parts and service. Pickup and delivery. Brown's Radio. Service, 32111 Auburn Dr., Beverly Hills. Phone 3493-W. 12tf

Fresh dressed
POULTRY
New-laid
EGGS
Always available at
Dean's
Big Beaver 66 for deliveries.
13tf.

CARPENTER work. Remodeling. Store fixtures. Phone Pontiac 34-7017. 16-19*

TAKE advantage of a real buy—Get our half turkeys—young birds 29 weeks when killed. More meat per lb., less bone, pay for what you get. 72c.
FROST MARKET
339 East Maple Phone 1386
18

PLASTERING

COMPLETE plastering service. Perfect patching and new ceilings our specialty. Clean, prompt, reasonable. Tomlin. Phone Southfield 4420. 12tf.

PLASTERING
NEW and repair. Charles Rouse, 250 East Maplehurst, Ferndale. Lincoln 2-5558. 6tf

PIANO TUNING

A1 Piano Tuning, $4.00. 25 years experience. L. C. Barlow, 235 Midland, Highland Park. Townsend 8-4254. 10tf

PAINTING AND DECORATING

Laurence Dalbec
PAINTING AND DECORATING
Estimates and references.
R.O. 7310-J
45tf

COMMUNITY WINDOW CLEANERS
Wall Washing and Paper Cleaning.
Free estimates.
1937 Muer Rd.
Phone 3436-J2
24tf

INTERIOR and exterior. References and estimates cheerfully given. FHA finance available.
W. A. HANSON
316 West Hudson, R. O. Lin. 2-4563
18tf.

ALUMINUM wall tile for bathrooms and kitchens for durability, beauty and economy. All colors available. Free estimates. C. B. Mullins, Contractor. Birmingham 4188-J3. 9tf.

Painting and Decorating
See Skibowski
Birmingham 1435
12tf.

PAINTING and decorating. Work guaranteed. Estimates free. Chas. Skibowski, phone 1435. 17-18*

TRUCKING AND HAULING

RUBBISH and clean up jobs. No job too small. All kinds trucking service. Phone B'ham 3402-W4. 37tf

LOST AND FOUND

FOUND—Pair shell-rimmed glasses in store, Lloyd Lake, Jeweler. 18*

LOST—Saturday, coin purse in taxi. Keep money, return key to 3549-W. 18

LOST: Springer spaniel, brown & white, female. Gun shy. Name "Curly." Boy's pet. Call Southfield 3785. 18

Mimeographing
Job Printing
Complete Stenographic Service

Telephone 2955
Piety Hill Press
11 Ravine Street
Birmingham, Michigan

Next in Line

Speaker of the House Joseph W. Martin, Jr. (R, Mass.), left, now first in line for the presidential succession under the new bill, is congratulated by minority leader Sam Rayburn, of Texas, Representative Martin's predecessor as Speaker of the House.

At Home---In Indiana

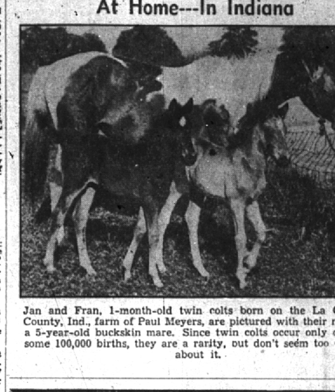

Jan and Fran, 1-month-old twin colts born on the La Grange County, Ind., farm of Paul Meyers, are pictured with their mother, a 5-year-old buckskin mare. Since twin colts occur only once in some 100,000 births, they are a rarity, but don't seem too excited about it.

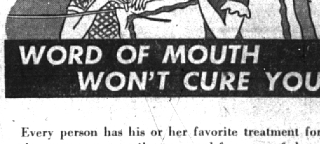

WORD OF MOUTH WON'T CURE YOU!

Every person has his or her favorite treatment for all the more common ailments—and for some of the more complex ones, too. Complain of your health and they won't hesitate to give you the benefit of their advice. Generally, these people are well-meaning—but their counsel is meaningless. "Word of mouth" medicine has seldom cured anyone—and it has harmed untold thousands of people. When you're not feeling well—go see your doctor. He is the only one who is qualified to diagnose your condition and to prescribe thoroughly and effectively for you.

WILSON'S
WE DELIVER — PHONE 2500

Your Hometown Printer . . .

"JUST WHAT KIND OF PRINTING DO YOU DO . . . ?"

EVERY NOW AND THEN in a mixed evening group the writer is asked (during a verbal lull, usually) what kind of printing The Eccentric produces. When a serious response seems indicated we say: "Well, for one thing, we produce over 50 regular publications each month." The chances are good that you read one of them (excluding the "Eccentric") without realizing that it was produced right here in our plant.

A Detroit Sales Office to Serve You.*

The Birmingham Eccentric
PHONES
*Detroit Office: MAdison 2629 MAdison 6300
Plant: B'ham 11-12-13 Elmhurst 6644