

A KROGER-CUT SIRLOIN STEAK

gives you more meat—less bone, less waste

THE KROGER-CUT removes this stringy end and waste before the meat is weighed and priced.

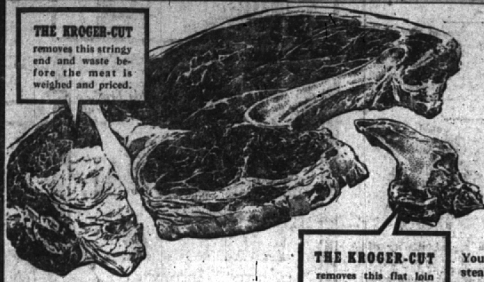

THE KROGER-CUT removes this fat join before the meat is weighed and priced.

- KROGER-CUT Sirloin Steak **59¢**
- KROGER-CUT Chuck Roast **39¢**
- Lean, Fresh Ground Hamburger **35¢**

You get better beef value in every Kroger-Cut steak or roast. Because the Kroger method of cutting beef removes excess bone, waste and stringy ends before the meat is weighed and priced. Buy top-grade beef at Kroger... get more meat, less bone, less waste.

- Tiny Link PORK SAUSAGE... **43¢**
- N.Y. Broiled FRYING CHICKENS... **42¢**
- Kroger-Selected WHITEFISH FILLETS... **49¢**
- Delicious HALIBUT STEAK... **47¢**
- Standards—Kroger's Price FRESH OYSTERS... **59¢**

- Ready to Eat, Shank Half SMOKED HAMs... **53¢**
- Tender Shoulder Cut VEAL ROAST... **41¢**
- Any Size Piece—Mild, Dry Cure PIECE BACON... **57¢**

- Fresh Daily! Kroger's CLOCK BREAD... **20-Oz. 25¢**
- Kroger's Hot Dated Coffee SPOTLIGHT... **3-Lb. Bag 1.03**
- Special Value! Libby's PINEAPPLE JUICE... **46-Oz. Can 38¢**
- Save Now! Libby's Crushed or Sliced PINEAPPLE... **No. 2 Can 24¢**
- Packers Label, Solid Pack TOMATOES... **No. 2 Can 15¢**
- Packers Label Tasty KIDNEY BEANS... **2 Cans 29¢**
- Buy Betty Crocker Cereal Tray, Get 24¢ Credit on GOLD MEDAL FLOUR... **10-Lb. Bag 79¢**
- CRACKERS... **1-Lb. Pkg 27¢**
- Cheese... **2-Lb. Brick 93¢**
- Peanut Butter... **1-Lb. Jar 59¢**
- APPLES... **No. 2 23¢**
- PREM... **15-Oz. Can 39¢**
- VIAMIN TOMATO JUICE... **46-Oz. Can 24¢**

TREE-RIPE AND SWEETENED JUST RIGHT!

KROGER GRAPEFRUIT JUICE

Drink a healthful glass every day—Kroger Grapefruit Juice is rich in Vitamin C. Better flavor because it's pressed from tree-ripe fruit and sweetened just right. Priced to save.

46 OZ. CAN 21¢

KROGER ORANGE JUICE 46 oz. can 21¢

Fresh Tomatoes

Packed in 14-oz. Cartons for Your Protection!

Ctn. **25¢**

Giant 16-18 size. Value! **33¢**

10-Lb. Mesh Bag **45¢**

15-Lb. Peck **45¢**

Large Size **4 for 15¢**

SWEETHEART Soap—Reg. Size Bar 10¢

When Available

SWEETHEART Soap—Bath Size Bar 16¢

When Available

Filling 1500 Community Chests

PALMOLIVE Soap—Reg. Size Bar 10¢ When Available	DUZ "Does Everything" Pkg. 33¢ When Available	OLIV-ILO Bath, Complexion Soap 2 Bars 19¢ When Available
PALMOLIVE Soap—Bath Size 2 Bars 29¢ When Available	OXYDOL Gets Clothes White Pkg. 33¢ When Available	WOODBURY Mild, Fragrant Soap Bar 10¢ When Available

Prices Effective Thurs., Fri., Sat., Feb. 13, 14, 15, 1947

Church News

Embury Methodist Church
Woodward at Birmingham
Rev. Wm. L. Baker, Pastor
Office 3774—Residence 4774-W
Home 4774—Church School, 4774-W
Hill Service, choir director
4774 W. Hill Service, choir director
Church School each Sunday at 9:45

Worship and Praise Service each Sunday at 11:30 a.m.
Choir rehearsals each Thursday 8:00 p.m.
W.S.C.S. each third Thursday 2:00 p.m.
Family Night each 2nd Friday.

Christ Church Cathedral
The Rev. William S. Hill, Pastor
The Rev. Walter H. Young, Asst. Minister
Mrs. Mary Patton, church school director

Episcopal Club, for young people, 400 P. Main, Birmingham, 8:00 a.m. Morning Prayer and Service, 11 a.m. Holy Communion the first Sunday of each month, 12:30 a.m.

Holy Name Catholic Church
Sacrament at 7:00 a.m.
Rev. Fr. David J. Duncan, Pastor
Sunday masses at 8:00, 9:30, 11:30 and 12:30 p.m.
Daily masses at 6:00 and 8:15.
Catholic Center classes each Sunday in the school for primary grade children, 9:15 to 11:30 a.m.

Nursery School in Alumni House each Sunday at 9:30 for children ages 3 to 5.
High School Disciples Group each Monday evening in Alumni House at 8:00 p.m.
Holy Hour first Thursday evening of the month at 8:15 o'clock.

Calvary Baptist Church
Pastor, Rev. F. M. Mohr
Masonic Temple Bldg., corner Woodward and 12th St., Birmingham
Sunday Service, 10:00 a.m.
Choir Practice, 7:30 p.m.
Cottage Prayer Meeting and Bible Study, Thursday, 7:30 p.m. at 1127 East Lincoln road.

St. Hugo of the Hills
Rev. Fr. Francis T. Stack, Pastor
Church School, 11:30 a.m.
Sunday masses at 8:00, 10:00, 11:30 and 12:30 p.m.

United Methodist Church
A Friendly Church with the Gospel Message
Church School, 11:30 a.m.
Pierce St., 1 block north of 14th St.
1888 Crooks road, Royal Oak
Sunday Service—11:00 A. M.

Franklin Community Church
Willis at 2nd
Sunday School—9:15 a.m.
Church School—11:30 a.m.
Junior High Youth Fellowship—5:30 p.m.
Senior High Youth Fellowship—7:00 p.m.
Choir Rehearsal Wednesday evening—7:30 p.m.
Director—Mrs. Jeanette Morse.
Organist—Mrs. Gerald Wright.

St. Hugo of the Hills
Rev. Fr. Francis T. Stack, Pastor
Church School, 11:30 a.m.
Sunday masses at 8:00, 10:00, 11:30 and 12:30 p.m.

United Methodist Church
A Friendly Church with the Gospel Message
Church School, 11:30 a.m.
Pierce St., 1 block north of 14th St.
1888 Crooks road, Royal Oak
Sunday Service—11:00 A. M.

Franklin Community Church
Willis at 2nd
Sunday School—9:15 a.m.
Church School—11:30 a.m.
Junior High Youth Fellowship—5:30 p.m.
Senior High Youth Fellowship—7:00 p.m.
Choir Rehearsal Wednesday evening—7:30 p.m.
Director—Mrs. Jeanette Morse.
Organist—Mrs. Gerald Wright.

School students every Monday and Thursday afternoon at 8:00.

First Church of Christ, Scientist
Center and Fifth Streets
Sunday service—11 a.m.
Wednesday—8:00 p.m.
Sunday school—11 a.m.

St. James Episcopal Church
115 West Main Avenue
Rev. Harold E. Towns, Rector
8:00 a.m.—Bapt. Communion
11:00 a.m.—Morning Prayer and Service
1:30 p.m.—The Little Church
First Sunday in the month, Holy Communion at 11:00 a.m.
Wednesday, Holy Communion at 11:00 a.m., except on the first Wednesday of each month when Holy Communion will be at 12:15 p.m.

First Presbyterian Church
Rev. W. Glen Harris, P.D. Minister
Rev. George L. Bessinger, Assistant Minister
Miss Julia E. Lewis, Director of Christian Education
David H. Curry, Supv. Sabbath School
First grade through 12th—8:30 a.m.
Adult Bible Class—11:00 a.m.
Nursery and Beginners—11:30 a.m.
Adult Church Fellowship—8:00 a.m.
Morning Worship—11:00 A.M. Sermon—And Daniel Testimonies
—Westhams and Westhams meet at 1:00 p.m.
Polyton Club meets 6:30 to 8:00 P.M.

First Baptist Church
Willis at Bates St.
Rev. Melvin W. Crump, Th. D. Pastor
Sunday School, 11:00 a.m.
Mrs. Esther Turner, Organist
Sunday School—10:00 a.m.
Morning Worship—11:00 a.m.
Youth Meeting—8:00 p.m.
Aubrey Dinning, Director
Prayer Service—Wednesday, 8:00 p.m.
Sunday School—11:00 a.m.
Young children during the morning worship service.

First Methodist Church
Minister
Arnold F. Burchell
244 S. Main
9:45 a.m.—Church School, closely graded
11:00 a.m.—Morning Worship
Sermon, Thos. F. Hays, "How to Choose the Good Part," Rev. Burchell, preaching, 8:00 p.m.—Interdenominational Youth at the Church.
—Westhams and Milestone Groups at the Church House.

English Lutheran Church of the Redeemer
1800 W. Maple
Thos. Wiegman, M. A., Pastor
A staff of capable teachers for the Nursery and Grade Departments, Kindergarten, Bible Divisions, Junior and Senior Sunday School.
—11 A.M. Sermon by the Rev. Paul G. Gumbel, Executive Secretary of the Lutheran Center Association.
Wednesday, February 13, 8:00 a.m. Sermon by the Rev. Paul G. Gumbel, Executive Secretary of the Lutheran Center Association.
The first in a series of six, held at 8 P.M. Holy Communion will be celebrated.
Branch Sunday School in the Walnut Lake School every Sunday morning at 9:15.
Instruction classes for Junior High

General Primary Election

To the Qualified Electors of the City of Birmingham, County of Oakland, State of Michigan:

Notice is hereby given, That a General Primary Election will be held in the City of Birmingham, County of Oakland, State of Michigan on MONDAY, FEBRUARY 17, 1947 from 7 o'clock A.M. until 8 o'clock P.M. Eastern Standard Time, for the purpose of placing in nomination, candidates participating in a Non-Partisan Primary Election for the following office, viz:

Circuit Judge

Said election will be held at the following polling places:

Precinct 1. Quarton School, Chesterfield at Oak
Precinct 2. Holy Name School—620 Harmon Avenue
Precinct 3. Adams School—Corner Adams and Oakland
Precinct 4. Municipal Building—151 Marth Street
Precinct 5. Bell Funeral Home—820 E. Maple (Elm St. Entrance)
Precinct 6. Pierce School—1829 Pierce Street

Irene E. Hanley
City Clerk

Feb. 6, 1947.

Now Available

NEW AND RECONDITIONED
FORD AND MERCURY ENGINES

\$152.50 and up
ONE DAY SERVICE

QUICK, GOOD SERVICE

BRAKES - IGNITION - TUNE-UP
CARBURETOR - ENGINE - CLUTCH
AND OTHER REPAIRS

For
ALL MAKES OF CARS

LINCOLN AND MERCURY OF COURSE,
ARE OUR SPECIALTY

Call us or come in today! Our competent mechanics will make you glad you did!

850 S. WOODWARD AVE.
BIRMINGHAM
Phone 4101

TOM McDONNELL, INC.

LINCOLN
MERCURY
AUTHORIZED DEALER

New Scout Cub Den.

Pack Now Has Ten

February will be a busy month for cub scouts of Cub Pack B-8 of Adams school, it is reported.

First on the calendar of activities was the celebration of the Scouts Anniversary this week, with outstanding special church services. At the pack meeting Tuesday night, skits based on international themes were presented with Dens 1, 7, 8 and 9 participating.

The B-8 Cub's annual Den-Led banquet is next on the schedule. Set for Friday, Feb. 21, at 6:30 p.m. at the Community House, the program is as yet veiled in secrecy. Arrangements for entertainment and the banquet are being carried through by M. G. Adams, with the den mothers making arrangements for the dinner itself.

New Den Formation

The growing list of cubs in Pack B-8 made necessary the formation of a new den.

Den 10 will have Mrs. B. E. Sutton, 1048 Ridgedale, as its den mother. Assisted by Mrs. W. L. Story, Mrs. Sutton is den dad, assisted by J. C. Strother.

News on Den 5, which joined the pack last month, indicates that Mrs. Sarane Douglas, 4108 Arlington Drive, is den mother, with R. C. Plecton as den dad.

In Den 4, too, there are changes. Mrs. Lloyd Stephens, who is moving to Beverly Hills, has been replaced as den mother by Mrs. George Shave, 1186 Yosemite.

Chapin & Company
Investment Securities
RA 7062
W. Fred Davis 608-10
U'ham 2962—Fenobscot Bldg.

MODERN FIREPROOF CONSTRUCTION

Local and Long Distance Moving
STORAGE
Birmingham 10240
GAUKLER
Storage Co.
8 Orchard Lake Ave.
PONTIAC

Eyes on the Ball

Two West Virginia Mountaineers and a St. Francis Terrier jam up in a tangle of flailing arms and legs in a recent basketball game at Madison Square Garden, New York. Players are Tom Lavotto (17), West Virginia; Tony Agostino, St. Francis; Bob Carroll (8), West Virginia. Game ended 72 to 42, West Virginia.

WE HAVE BEEN INFORMED THAT A

DEPUTY COLLECTOR

of the
DEPARTMENT OF INTERNAL REVENUE

Will Be At The

Municipal Building in Birmingham

ON THURSDAY AND FRIDAY, FEBRUARY 27 and 28

TO GIVE YOU AID WITH YOUR INCOME TAX PROBLEMS

The BIRMINGHAM NATIONAL BANK

BIRMINGHAM, MICHIGAN

Member Federal Reserve System—Member Federal Deposit Insurance Corporation

The Bank Will Be Closed
Saturday, February 22—Legal Holiday—Washington's Birthday