Gifts from Grinnell's for a merrier Christmas

RCA-VICTOR'S Golden Throat Radio-Phonograph Combinations

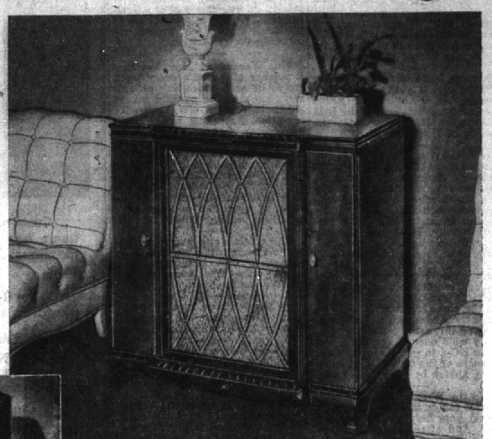

A thrilling experience in musical enjoyment awaits you in these wonderful new RCA-Victor radio-phonographs. Faithful and beautiful reproduction . . . outstanding performance are achieved through 3 exclusive features. The deluxe record changer, "Silent Sapphire" permanent pickup and glorious-toned Golden Throat . . . combined in superbly styled cabinets to beautify your home.

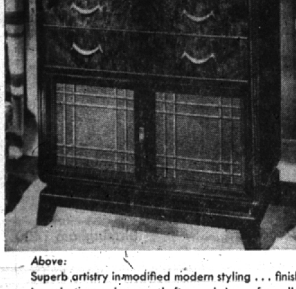

Above: The Crestwood "18th Century" has classic beauty in its traditional styling. Roll-out unit brings radio and phonograph controls into convenient reach. 4 storage compartments hold your record albums. In walnut. **495.00**

Above: Superb artistry in modified modern styling . . . finished in walnut or mahogany. Left panel drops for roll-out automatic record changer with "Silent Sapphire". Right panel houses controls for FM, Standard and short wave radio. **395.00**

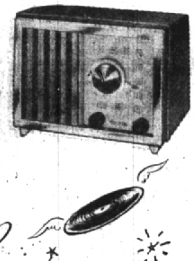

Delightfully new—this table radio! Face framed in glossy brass; easily tuned. A powerful performer cased in walnut plastic. **34.50**

A distinctive cabinet makes this table radio attractive. With Golden Throat, standard and foreign bands, built-in aerial and ground, it has a special socket for a record player. **49.50**

Give RCA-VICTOR RECORDS *the gift that keeps on giving!*

CLASSICAL FAVORITES

Tchaikovsky—Piano Concerto No. 1—Rubinstein with Minneapolis Symphony 5.25
Strauss—Till Eulenspiegel—Koussevitzky and the Boston Symphony 5.25
Beethoven—Symphony No. 5—Toscanini and NBC Symphony 5.25
Rachmaninoff—Piano Concerto No. 2—Rubinstein and NBC Symphony 6.30
Tchaikovsky—Nutcracker Suite—Ormandy conducts the Philadelphia Orchestra 4.20
Franck—Symphony in D Minor—Monteux and San Francisco Symphony 6.30
Mozart—Symphony No. 41 (Jupiter)—Toscanini and NBC Symphony 5.25
Brahms—Symphony No. 1—Stokowski directs the Hollywood Bowl Orchestra 11.55
Beethoven—Sonata in F Minor (Apassionata)—Artur Rubinstein, pianist 7.35
Offenbach—Orpheus in Hades—Karl Krueger and Detroit Symphony 1.05
Liszt—Hungarian Rhapsody No. 2—Stokowski and Philadelphia Orchestra 1.05
Tchaikovsky—Symphony No. 6 (Pathetique)—The Philadelphia Orchestra 6.30
Puccini—Highlights from Madame Butterfly—Albanese, Melton and Browning 4.20
Romberg—Selections from "Blossom Time"—Earl Wrightson and star cast 4.99
Dvorak—Symphony No. 5 (New World)—Iturbi conducts the Rochester Philharmonic 6.30
Rimsky-Korsakov—Scheherazade—Monteux conducts the San Francisco Symphony 6.30
Rossini—William Tell Overture—Toscanini and NBC Symphony 6.30
Schubert—Ave Maria—Marian Anderson 1.05

TOPS IN "POP" RECORDS

Vaughn Monroe—*Dreamland Special* 3.57
Cole Porter Review—*David Rose* 3.57
Tommy Dorsey's Starmaker—*with Sinatra, Stafford and the Pied Pipers* 3.57
Upswing—*Goodman, Shaw, Dorsey, Miller* 3.57
Viennese Nights—*Henri Rene Orchestra* 4.20
H.M.S. Pinafore—*Victor Light Opera Co.* 3.57
Rodgers & Hart Selections—*Milton Berle, Betty Garret, Vic Damone* 3.57
Feudin' and Fightin'—*Tex Beneke* ..... 63¢
Sipping Cider by the Zuyder Zee—*Larry Green* ..... 63¢
Sunrise Serenade—*Tex Beneke* ..... 63¢
Beside You—*Tony Martin* ..... 63¢
There I've Said it Again—*Vaughn Monroe* ..... 63¢
Peg O' My Heart—*The Three Suns* ..... 63¢
Symposium of Swing—*Benny Goodman, Fats Waller, Tommy Dorsey* 4.20
Let's Dance—*Benny Goodman* 3.57
Duke Ellington Plays the Blues 3.57
Finian's Rainbow—*Russ Case and Orchestra* 3.57
Harmonica Classics—*John Sebastian* 3.57
Bunny Berigan Memorial Album 3.57
Strictly from Dixie—*Linda Keene, Henry Levine and Orchestra* 3.57
Fats Waller on the Ivories 3.57
Eight to the Bar—*Pete Johnson and Albert Ammons* 3.57

Grinnell's
115 SO. WOODWARD AVE.

Bits of Birmingham

(Continued from Page 1, Part 2)

Dimes, quarters and half-dollars are considered legal tender up to and not exceeding ten dollars. However, any number of one-dollar bills must be accepted in payment for any merchandise or service.

—o—

Have you any spare black cats around the house? Birmingham is either not superstitious or else it is very British, since they consider black cats harbingers of good luck, if you can judge by its attitude concerning the ebony-hued felines. It has come to this Wanderer's attention that there is a local demand for them that is amazing. A week or so ago a local family found a small black cat and took it into their home. The dog, already ruling the roost, was so hurt that another pet had been brought in to share the family affection, that they advertised to locate the owner of the cat. This individual did not appear, but about a dozen people, wanting a black cat just because it was a black cat, or as a Christmas present for a child in the family, kept their phone ringing for about two days. The cat finally found a home, but they are still looking for more of them to fill their "back orders."

—o—

Dig out that Christmas card list, Mr. Procrastinator, and limber up your tongue to lick a lot of stamps this week end—because the Post Office says you'd better get all your holiday greeting cards in the mail by next Monday evening. Or else! "If your Christmas cards aren't in the mail pickup boxes by Monday night, we can't guarantee they'll be delivered before Christmas Day," says Postmaster Joseph A. Byrne. . . . We're doing our best with the seasonal flood of mail, but you have to remember that in the days between now and Christmas, the average mail carrier will deliver as much mail as in six full weeks of normal operations." Oh yes, the deadline for out-of-State mail was yesterday, Dec. 10. So if you still have a few distant friends and relatives on that Christmas card list of yours, the Postmaster advises you to use airmail.

ORDINANCE NO. 356
CITY OF BIRMINGHAM, MICHIGAN
AMENDMENT TO ZONING ORDINANCE
AN ORDINANCE TO AMEND ORDINANCE NO. 221 OF THE CITY OF BIRMINGHAM ENTITLED "ZONING ORDINANCE" BY ADDING THERETO A NEW ARTICLE TO BE KNOWN AS ARTICLE 20, THE SAME TO DEFINE AND REQUIRE OFF-STREET PARKING AND LOADING FACILITIES FOR BUILDINGS IN BIRMINGHAM, AND FOR THE ESTABLISHMENT OF PUBLIC OFF-STREET PARKING LOTS IN CERTAIN AREAS, AND THE PAYMENT OF THE COST THEREOF BY ANY LEGAL MEANS, AND TO EXTEND THE POWERS OF THE BOARD OF APPEALS TO INCLUDE MATTERS ARISING HEREUNDER.

THE CITY OF BIRMINGHAM ORDAINS:

THAT ORDINANCE NO. 221 OF THE CITY OF BIRMINGHAM ENTITLED "ZONING ORDINANCE" BE AND THE SAME IS HEREBY AMENDED BY ADDING THERETO A NEW ARTICLE TO BE KNOWN AS ARTICLE 20, THE SAME TO READ AS FOLLOWS:

ARTICLE 20

Section 2001. Dwelling Units—Hereafter, no building intended for residential occupancy shall be erected in the City of Birmingham unless there be provided on the same parcel of land with such building, off-street parking space or spaces in the ratio of one such space for each family unit to be housed in such building. For purposes of this section, an off-street parking space shall be a land area of not less than 200 square feet, exclusive of driveways and aisles, of such shape and dimensions and so prepared as to be useable for the parking of a motor vehicle, and so located as to be readily accessible to a public street or alley. The side and rear yards of any building, but not that part of the front yard lying within twenty-five feet of the street line, may be used for the purposes of this section; provided however, that in the event a garage is erected on any premises, the same shall not be so located as to interfere with the side and rear yard requirements or the accessory building set-back requirements of any ordinance of the City of Birmingham.

Section 2002. Residential District, Non-Residential Uses—A. Where under the provisions of Articles 6, 7, 8 and 9 of Ordinance No. 221 uses other than residential occupancy are permitted, there shall be provided in addition to the off-street parking areas for the residential units required by Section 2001 hereof, off-street parking spaces in the amounts set forth in the table embodied in subsection B of this section. For the purposes of this section, the dimensions of an off-street parking space shall be the same as prescribed in Section 2001 hereof.

B. Off-street parking spaces shall be provided in the proportions set forth in the following table:

OFFICES—One space for each 200 square feet or major fraction thereof of office space.

RENTAL OF ROOMS—One space for each two rented rooms.

AUDITORIUMS, STADIUMS, GYMNASIUMS, CLUBS, ASSEMBLY HALLS, AND COMMUNITY CENTER BUILDINGS—One space for each 8 fixed seats or major fraction thereof. One space for each 100 square feet or major fraction thereof of floor area used for public assembly but not containing fixed seats.

HOSPITALS, SANITORIUMS, CONVALESCENT HOMES—One space for each 4 beds or major fraction thereof. (Bassinets shall not be counted as beds.)

HOTELS—One space for each 4 guest rooms or major fraction thereof.

APARTMENT HOTELS—One space for each apartment.

C. If a building in a Multiple Family Residence district shall have therein business establishments as defined in Section 901 (f) of Article 9 of Ordinance No. 221, there shall be provided in addition to the parking spaces required under Section 2001 hereof for the residential units in such building, one parking space for each 100 square feet or major fraction thereof of floor area available to customers of such establishments.

D. Parking areas required by the provisions of this section may be located on the same or an adjoining parcel of land, or on a parcel of land set aside for that purpose, located within a reasonable distance of the parcel on which the building to be served thereby is located. For purposes of this section, a reasonable distance shall be not to exceed 400 feet measured at the nearest points of the two parcels, unless a greater distance be approved by the Zoning Board of Appeals.

E. Where the tables set forth in subsection B of this section require parking spaces based on the number of seats, and in those structures where seats consist of pews, benches, or similar devices, each twenty (20) inches of such seating facilities shall be deemed a "seat" for purposes of this section.

Section 2003. Business Districts. Public Parking Zones.—A. The districts covered by the provisions of Articles 10 and 11 of Ordinance No. 221, being those areas of the city zoned for Business-A or Business-B, are hereby designated as Public Parking Zones.

B. Parking facilities in the Public Parking Zones may be provided by the City of Birmingham under the powers granted in sub-section 4, Section 2 of Chapter II of the Charter of the City of Birmingham. Such parking facilities shall be known as "City Parking Lots", and the acquisition thereof may be financed by any legal means.

C. City Parking Lots shall be the property of the City of Birmingham, and shall be subject to control by the said city. Such control shall be exercised by rules and regulations similar in character to those applicable to the public streets and alleys of said city.

D. The City Commission shall have full power, either of its own volition or on petition of property owners, to determine the necessity for establishment or improvement of City Parking Lots in such Public Parking Zones, and shall have such powers to acquire the property for such lots as are provided by the City Charter.

E. No property of a higher classification shall hereafter be rezoned to a Business-A or Business-B classification unless it satisfactorily appear that there will be provided therefor adequate off-street parking facilities in compliance with the terms of this ordinance. Provided however, that this section shall not apply in the event adjacent business property is not yet provided with a City Parking Lot.

F. The City Commission may if necessary, provide for the construction of additional improvements on any City Parking Lot. Each such improvement shall be deemed a separate improvement, and the same may be financed by any legal means, within the discretion of the City Commission.

G. The City shall have the power to make charges for the use of City Parking Lots and to enforce such charges.

H. In the event a residence building shall be constructed on any land which has been assessed for a City Parking Lot, such residence need not comply with provisions of Section 2001 of this Ordinance.

Section 2004. Industrial District—In the district mentioned in Article 12 of Ordinance No. 221, known as the Industrial District, there shall be provided by the owner of each establishment, an adequate number of off-street parking spaces for employees of such establishment. For purposes of this section, the definition of an off-street parking space shall be the same as prescribed in Section 2001 hereof; and an "adequate" number shall be sufficient off-street parking spaces so that employees of such establishment need not park on the public streets or alleys. Such required parking areas may be located on the same or on an adjoining parcel of land, or on a parcel of land set aside for that purpose, located within a reasonable distance of the parcel on which the establishment is located. For purposes of this section a "reasonable" distance shall be not to exceed 400 feet, measured at the nearest points of the two parcels, unless a greater distance be allowed by the Zoning Board of Appeals.

Section 2005. Maintenance—All parking areas shall be at all times maintained at the expense of the owners thereof, in a clean, orderly and dust-free condition.

Section 2006. Location—Any parking lot required under the terms of this Ordinance shall be located in the same or a lower zone classification as the building served thereby. Provided however, that the Zoning Board of Appeals may, in cases involving a hardship, permit a parking lot to be located in a higher zone classification. City Parking Lots may be located in any zone.

Section 2007. Loading Berths—All wholesale stores, warehouses, supply houses, freight terminals, and industrial buildings hereafter erected in any zone shall provide and maintain one off-street loading berth for the making of deliveries to and from such buildings, for each 8,000 square feet or major fraction thereof of gross floor area within the building devoted to such purposes. Such required facilities shall be of such size and dimensions as to accommodate the type of vehicle used in the business without intrusion on the public street or alley, and may be provided either within the building or on open space on the same lot and the minimum clear height of such space, including access to it from the public street, shall be 14 feet. Provisions hereof shall not be applicable to buildings of less than 4,000 square feet of floor area.

Section 2008. Continued Compliance—Any building which meets the requirements of this Ordinance on the effective date hereof or at any subsequent time, shall continue to comply fully with all requirements hereof. Any existing building which partially meets the requirements of this Ordinance on the effective date hereof or at any subsequent time, shall thereafter continue to comply as nearly with these requirements as the highest degree of compliance reached.

Section 2009. Alteration—No building hereafter shall be altered so as to increase the need for off-street parking spaces or loading facilities, unless there be provided the full number of such spaces or facilities required under the terms of this Ordinance for new buildings of like character. Provided however, that a permit for such alterations may be issued when instance of the same shall have been approved by the Zoning Board of Appeals, and said Board is hereby granted authority to approve any permit, even though such parking spaces or facilities be not provided, in those cases in which a strict compliance with the requirements of this Section is either impossible, or results in an undue hardship. Requirements of this Section shall not be applicable to buildings, other than residential buildings, located in a Public Parking Zone except that the off-street loading facilities required by Section 2007 hereof shall be provided.

Section 2010. Churches, etc.—Provisions of this Ordinance shall apply to buildings of educational, religious, philanthropic and eleemosynary institutions, but excepting therefrom houses of public worship and rooms used exclusively as classrooms or administrative offices.

Section 2011. Powers of Board of Appeals—The Board of Appeals provided for in Article 15 of Ordinance No. 221 is hereby granted jurisdiction over all cases arising under provisions of this Ordinance. Said Board of Appeals shall have the authority to hear and decide all appeals where it is alleged that a permit has been denied because of insufficient off-street parking spaces or loading facilities, or because of the type or location thereof. Said Board is authorized in those cases where, owing to special conditions a literal enforcement of the provisions hereof results in undue hardship, to approve issuance of a permit containing such variations of its terms hereof, or such special requirements or conditions as said Board may impose. The Board shall have the power to allow such special exceptions for a fixed period of time, but not to exceed ten years at any one time, as will remove existing hardships, and which are not contrary to the public interest, nor inconsistent with the spirit and intent of this Ordinance. The decision of the Board shall, in absence of any showing of mistake, fraud, misrepresentation or undue influence, be final insofar as the same involve discretion or the finding of facts.

Section 2012. Purpose—This Ordinance is enacted under the police powers of the city, in the interest of keeping the streets and alleys of the city free for travel, and is intended and designed to prevent the use of such streets and alleys for the storage of motor vehicles over long periods of time.

Section 2013. Severance Clause—Sections of this Ordinance shall be deemed to be severable and should any section or provision hereof be declared by the courts to be unconstitutional or invalid, such holding shall not affect the validity of this Ordinance as a whole or any part hereof other than the part so declared to be unconstitutional or invalid.

Section 2014. Effective Date—This Ordinance shall become effective immediately upon publication following the passage hereof.

Made and passed by the Commission of the City of Birmingham, Michigan, this 8th Day of December, A. D. 1947.

RALPH A. MAIN
Mayor.
IRENE E. HANLEY,
Clerk.

38

Localites Singing With Albion Choir

Miss Mary E. Schooley, daughter of Mr. and Mrs. A. Thomas Schooley of Rivenoak drive, soprano, and Richard J. Wanger, son of Mrs. Robert J. Mason of Overhill drive, bass, will sing in the Christmas concert of the Albion College a cappella choir. The affair will be held in the First Methodist Church of Albion on Sunday afternoon, Dec. 14.

Miss Schooley is a junior at Albion, while Wagner is a member of the freshman class.

Attract Cheerful Birds With SCOTTS BIRD SEED

Scatter on ground or walks and bring a colony of colorful outdoor birds to your home that will thrill the entire family with their activity and songs. Here is an unusual gift or bridge prize!

5 lb. box . . 95c

Huston Hardware
PAUL KURTH
205 N. Woodward Phone 110

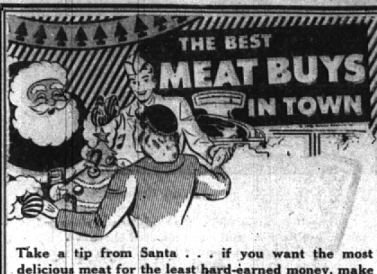

Take a tip from Santa . . . if you want the most delicious meat for the least hard-earned money, make tracks for the Birmingham Fruit's meat department, whether you're shopping for a tender holiday ham, meaty poultry or cold cuts.

Produce Values

California Oranges (220 size) . 3 doz. 89c
Florida Oranges (200 size) . . 3 doz. 89c
Emperor Grapes . . . . . 2 lbs. 29c
Hot House Tomatoes . . . . . lb. 39c
Cranberries . . . . . lb. 39c
Green Pepper Squash . . . . . 3 for 25c

FROZEN FOODS

Bird's Eye French Style Green Beans . . . . . pkg, 25c
Bird's Eye Spinach . . . . . pkg. 25c
Bird's Eye Mixed Fruit . . . . . lb. pkg. 37c
Bird's Eye Strawberries . . . . . lb. pkg. 52c

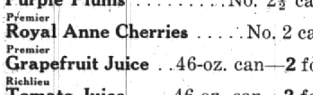

Premier Purple Plums . . . . . No. 2½ can 31c
Premier Royal Anne Cherries . . . . . No. 2 can 37c
Premier Grapefruit Juice . . 46-oz. can—2 for 49c
Richlieu Tomato Juice . . . . 46-oz. can—2 for 61c
Heinz Macaroni and Cheese . . No. 2 can 35c
Heinz Spaghetti . . . . . No. 2 can 35c
Heinz Ketchup . . . . . 14-oz. bottle 26c
Richlieu Coffee . . . . . lb. 51c
Richlieu Orange and Pekoe Tea . . ½-lb. can 62c
Sani Flush . . . . . 2 cans. 37c
Gold Dust Cleanser . . . . . 3 cans 19c

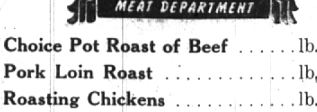

Choice Pot Roast of Beef . . . . . lb. 55c
Pork Loin Roast . . . . . lb. 69c
Roasting Chickens . . . . . lb. 53c
Best Maid Bacon . . . . . lb. 87c

For your convenience we remain open from 8:30 a.m. until 9 p.m. weekdays; Sundays 10 a.m. to 1 p.m. and 3 p.m. to 6 p.m.

BIRMINGHAM FRUIT CO.
FREE DELIVERY SERVICE
PHONE 65 124 N. WOODWARD