

Self-abandonment brings upon one inevitable evil. In the matter of political life, for example, the official who allows the practicalities of politics to swerve him from the right course, not only injures himself but also much of the citizenry who receive the impact of such a wrong course of action.

SIXTY-NINTH YEAR—NO. 14

# The Birmingham Eccentric

TWO PART

BIRMINGHAM, OAKLAND COUNTY, MICHIGAN, THURSDAY, JUNE 27, 1946

\$2.00 PER YEAR (In Oakland County)—SINGLE COPIES, 5c

## Superb Lake Residence

If you've wanted a lovely year-round home on a beautiful residential lake near Detroit, you'll like this new offering. On a knoll sloping to the water's edge the view is a magnificent one and the grounds are artistically landscaped to provide a setting that's perfect.

All on one floor, this is a home planned and built for gracious living. The Living Room, 30 x 22, has an arched ceiling and is flanked by a huge glassed-in porch on one side and on the other by a restful Library. Four family bedrooms and bath comprise one wing of the house and a servants apartment is located in the other. There's another bath for bathers, and a first floor utility room. The kitchen is a joy—completely tiled—with a wealth of cupboard space.

Everything is included in the price of \$36,500—fine furniture, carpeting, drapes, deluxe Frigidaire and stove, piano, canoe etc.—you can move in and start living immediately.

Mechanically everything is the best. Heating is by Gar Wood oil-air conditioning, the well is 90 feet deep and completely automatic, the entire lawn and garden area is served by a Brooks underground sprinkling system—everything is the best and in perfect condition.

With this as a residence you'll need no summer camp for the children or expensive resort for yourselves. There's a championship golf club only five minutes away and every form of outdoor relaxation at hand. Grow young with your children and start enjoying life right here—and it's only 26 miles from downtown Detroit.

Call

**MAX BROOCK INC.**  
REALTORS  
ESTABLISHED 1891  
112 S. Woodward Birmingham 1212

## Bits of Birmingham

How and when will the City of Birmingham ever be able to lend its services in permanently improving local gravel streets? Perhaps that answer may be found in the remark of one of the City Commissioners who recently said: "We want to do everything possible to improve our streets; but on some of them the folks who reside there are, in part, unwilling to pay the cost; so it appears that the only way to rouse them to action is to let the streets get so bad that the abutting property owners will finally agree to meet the cost."

When a large bouquet of flowers arrived at the Birmingham Fruit Market last Saturday morning, the Sam Brunis wondered if there wasn't some mistake until they opened the card to read: "Congratulations on completing 21 years of service to Birmingham." Then the Brunis recalled that on June 22, 1925, they purchased their present store and became a Birmingham business establishment. The flowers were from Mrs. Clara Schwarz, 3125 N. Adams, who stopped at the store that June day 21 years ago and has been trading with them ever since.

Now that Congress has raised the price of silver, thus increasing the value of what silver objects you have in your home, maybe a number of women in Birmingham and vicinity who would be interested in knowing how to care for their silverware, what makes it tarnish and the best methods of helping prevent it from tarnishing. This Wanderer knows of a man with almost 50 years experience in silversmithing and working who would write a short series of articles on this subject provided there were enough people interested in the idea. If you will drop the Wan-

**ACME Window & House Cleaning Company**  
Phone 1162  
424 PARK STREET BIRMINGHAM  
"Oakland County's Oldest Window Cleaning Service"

derer a card signifying your interest we'll relay it onward.

Among the recent visitors at the Monday night Commission meeting have been a variety of big and little insects. Gaining access through the unsecured windows, they swoop and soar around the high-ceilinged room and occasionally light on some person who doesn't appreciate being a landing place. According to one commissioner, there never have been screens on the commission room windows.

Now that summer has finally decided to come around and see us this year, the youngsters have begun their regular summer "cooling-off" program via the garden hose and the sprinkler.

In this same vein, cloudbursts also give the young fry a good excuse to "get out and get under." During the recent storm, the Wanderer saw a number of little boys and girls racing up and down the flooded curbs and alleys, and were shortly after the main downpour shocked off.

"Let's hope this is the housing discussion to end housing discussions," said Mayor Milton Mendenhall after Monday night's commission meeting.

If you checked the Bloomfield Hills Democratic primary totals which appeared in The Eccentric last Thursday, you may have noticed that the majority of persons voted for the Democratic ballot had the lone number "2" after their name, all the other names having nothing after them. D'you suppose that it was a man and his wife who marked those ballots? Looks to this Wanderer that it might very well be just that.

Tuesday was "Report Day" at the Exchange Club. Members John Cassinair and Rice Howell gave reports on their attendance at the Charter night exercises at the newly organized Exchange club at Manchester, Monday night. Club President Fred Mock and Vice-President Frank Quisenberry also

attended. Gerry Hughes and Dwight Egbert gave reports on their attendance as youthful representatives of the club at the Wolverine Boys' State at Lansing last week; Walter C. Morgan, club secretary, gave a report of the State Exchange Club Convention which he attended at Traverse City recently. Next week the club will hear Wm. Schultz, Cranbrook School scientist, talk on a timely subject, "Atomic Energy."

The City of Birmingham is going to have to look for another voting booth for Precinct No. 1. Commissioners Monday night were reading a letter from officials of the Lutheran Church on West Maple avenue asking that the church be discontinued as a voting place. Reason for the request, according to the letter, was that the Lutheran Sunday school needed the space that was being used for storage of the voting machines. Commissioner Bill Moody mentioned that maybe the voting booth might have to go back to Quoniam School, where it was for many years.

"What Birmingham needs for us men," exclaimed a portly local chap to this Wanderer Tuesday, "is to start a fashion that allows the masculine to go around in his underwear. Not only at home and around the yard, but downtown, too. After all, the women wear open-toek shoes, so why should us men, at least equal to the women, have to suffer the way we do? Come to think of it, though, some of us'll not have enough shirts to go around, unless the OPA encourages underwear manufacturers to catch up with the demand for summer undies for us males. Oh, dear, dear, dear . . . gee, but ain't it hot?"

In the estimation of one woman on Elm street between Forest and Chestnut, the City is slipping in its ability to put down a good road in his undergar. "It's like talking on a bucket of tar, she complained in a phone call to this Wanderer. "You can hardly walk across the street. We have had the city do it in previous years and they did a very poor job. It's the Milwaukee Journal that says soap opera is improving but most are still only fair to maudlin.

## Grand Trunk Asks City To Close Part Of Elm Street

Closing of Elm street from Worth street north to a point just beyond Webster has been requested of the City Commission by the Grand Trunk Railroad.

The railroad owns a piece of triangular-shaped land at this point which cannot be used because of its present shape. City Manager Donald C. Egbert told the Commission, and the railroad is anxious to work out some agreement whereby this Elm street closing could be accomplished and certain properties they own transferred to the City.

This parcel of land is part of the area where the City Planning Commission has proposed an estimated cost of \$180,000 a local traffic street parallel to Hunter boulevard. The Commission postponed a decision on the Grand Trunk request until a later date when both the request and the proposal of the Planning Commission will be decided upon.

## Wants Tree Removed

Milo A. Fisher, 488 Harmon avenue, has requested the City to remove a large poplar tree from the front of his property.

According to the City Manager, 60 per cent of the top of this tree is dead and there is possible danger from falling limbs. The commission set a hearing for Monday, July 2, at 10 o'clock.

Want Ads can do it!—Want Ads will do it!

**RALPH A. MAIN**  
CIVIL ENGINEER and SURVEYOR  
Subdivision Design and Layout  
Certified Land Surveyor  
Week Day Phone 5-7211  
Birmingham

---

**INSURANCE - BONDS**  
**THE BIRMINGHAM AGENCY**  
CHAS. B. RANDALL  
OSCAR P. PETERSON  
Insurance for Every Need  
PHONE 840  
106 S. WOODWARD - BIRMINGHAM

## Suitable Homes

May still be had to meet your housing needs

Market-wise the following offerings are typical of current conditions; yet NEW HOMES—like new cars, are a long way off for the average buyer. But—here's good news—prices in Birmingham are still lower than many other less desirable communities around the country—so buyers tell us.

### GROVELAND ROAD

\$13,500 will buy this 3 bedroom, freshly renovated, comfortable home on 120 feet of well landscaped grounds. New 80 gal. hot water heater. New G-E Permutit softener. New Norge oil air condition heating plant.

### BATES STREET

\$14,900 for a nice white frame house with lavatory and nook on 1st floor. Stoker heat. Includes fresh paint job outside.

### GREENWOOD

\$11,900 and quick possession are features here, also parochial school service nearby—or Quorton as you choose. 3 bedrooms, of course.

### SUFFIELD

\$35,000. Included are fine carpeting, draperies, refrigerator. Master bedroom and bath and 2 others with bath up. Family bedroom on 1st floor, also with bath. Den too. You'll like this—nice lot, nice planting and good living comfort.

Call us whenever you choose—appointments arranged to suit you.

**SNYDER BUCK & BENNETT**  
Inc.  
239 S. Woodward Birmingham 1400

## Another Beautiful COLONIAL RESIDENCE

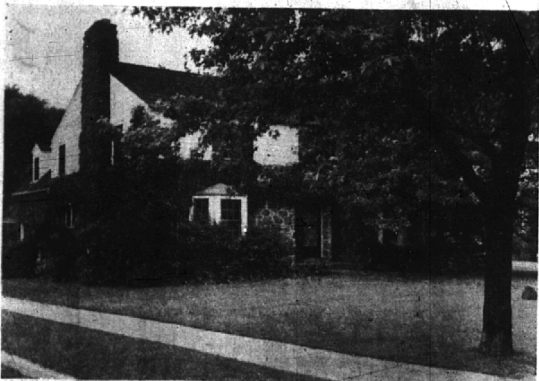

-986 GLENHURST

Located on corner lot, at Kenwood Court, in one of the finest sections in Birmingham. Two blocks from Quarton school; not far from transportation and shopping.

4 bedrooms, and 3 baths on 2nd floor; main floor consists of large living room with fireplace, dining room, huge paneled center hall, paneled library, kitchen, breakfast nook and lavatory.

Has 2 car attached garage, oil heat, water heater and softener, a large games room with natural fireplace.

INVESTIGATE THIS EXCELLENT BUY. TODAY

**HOEY, BENJAMIN and STEPHENS**  
Realtors

259 S. Woodward

Phone 4129

Birmingham

## Desirable Home Sites

IN BIRMINGHAM AND BLOOMFIELD QUARTON SCHOOL DISTRICT ADAMS SCHOOL DISTRICT

Lone Pine Road Estates on beautiful Gilbert Lake also

an unusually attractive site—walking distance to Cranbrook School and Christ Church

Undoubtedly a better choice of sites may be had now than later.

Land prices have definitely lagged behind the general upward trend.

We will gladly give you information that may be helpful for your present or future plans.

**Walsh, James & Wasey Co.**  
BROOKLYN, BIRMINGHAM, DETROIT, HUNTSVILLE, LANSING, MIAMI, NORTON, NORTH MICHAN LAKE, PALM BEACH, TAMPA, WASHINGTON, D.C.  
Main Office  
Birmingham 2146

431 S. Woodward Ave.

Birmingham 1250

**LONG TIME TO PAY**

When we finance your home, you have no worries about renewals or extensions, as rent-like payments bring Debt-Free Home Ownership

## BIRMINGHAM FEDERAL

SAVINGS AND LOAN ASSOCIATION  
Member of Federal Home Loan Bank System and Federal Savings & Loan Insurance Corporation

## Not Like Peas in a Pod!

What type of property do you prefer? A bit of woodland . . . a hill side section . . . lake frontage? Every lot in these beautiful subdivisions is different—as individual as your own personality.

Building restrictions, too, protect you from mediocrity. Although they assure you of architectural harmony, they're intelligent—adaptable to your needs and desires.

May we suggest that you investigate these distinctive properties soon. They're Bloomfield Hills' newest—and loveliest—planned for persons of discrimination.

### "Lochslea"

### "West Lochslea"

With Frontage on Lower Long Lake or Island Lake

### "Forest Park Estates"

North Shore of Lower Long Lake and Forest Lake

### "Forest Lake Country Club Estates"

West of Franklin Rd., South of Square Lake Rd., Adjacent to Forest Lake Country Club

Complete details, plat plans and restrictions are available. See your broker or call us for particulars

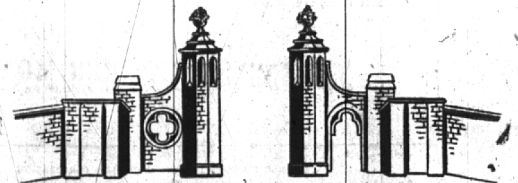

## Edwin S. George Foundation

BLOOMFIELD HILLS

PONTIAC 2-9491