

## WIMBLETON DRIVE

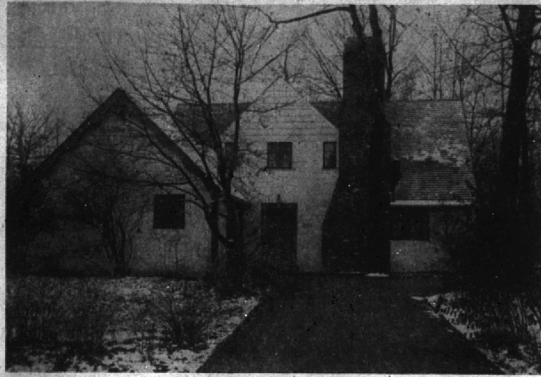

by Muchman and Ferrar, Arch.

Every hall-mark of good design and construction is apparent in this charming home in Forest Hills. Owner-built and occupied, the "plus" features that distinguish a home of character from just an ordinary house are plentifully evident here.

**First Floor**—Spacious Living Room, down a step from the entrance Hall, with a fireplace wall facing the Dining Room and the porch which is reached from both rooms. A cozy Library with built-in, knee-hole desk is a separate room and the Kitchen is the 1947 type, with all the counter space and built-in gadgets one could ask for. Yes, too, there's a breakfast room and a lavatory.

**Second Floor**—4 fine Bedrooms (the owner's has an attractive circular fireplace) and 2 nice Baths. A wealth of wardrobes and under-the-eeves storage space.

**Basement**—Panelled Recreation Room with tiled floor, a fireplace and built-in Bar. (The elevator for Living Room fireplace logs will save many a step.) Utility Room and Laundry.

You'll like the pine panelling, the 3 fireplaces, the large, built-in wardrobes, the many specially designed features in the Kitchen, the atmosphere of thoughtful planning.

You'll enjoy, too, the carefree cleanliness of automatic gas heat, the beauty of the wooded surroundings, the excellent neighborhood, the proximity of Adams School.

In fact, we know you'll like everything about it. Let's look at it today!

Call  
**MAX BROOCK INC.**  
**REALTORS**  
ESTABLISHED 1893  
300 S. Woodward Birmingham 1212

## CHRISTMAS SPECIALS

A Substantial Discount will be given on any of the following Delightful Homes if offer is made before Christmas.

**SAVE MONEY BY QUICK ACTION**

### BEVERLY HILLS

19135 Riverside Drive. A stately tall pillared colonial on Beverly Hills finest street. There are four bedrooms and two tiled baths on the second floor and an additional bedroom on the third. Large screened porch, automatic heat, insulation, storm sash copper screens, and carpeting are only some of the desirable features. The new owner was transferred before moving into this attractive home. Price is \$29,500.

### ADAMS SCHOOL

1555 Villa Road. Near commuter station, and shopping, this colonial bungalow is exceptionally well located. Built in 1942, and just redecorated inside, and out, it consists of five rooms on the first floor with room for additional bedroom and bath on the second. There is a natural fireplace in the living room, and a terrace off the dining room. Owner has bought a larger home. Price \$13,500.

### BLOOMFIELD VILLAGE

407 Williamsbury. This attractive center entrance colonial has been entirely re-conditioned and modernized from top to bottom, the carpeting is less than a year old, and one could not spend a cent more to make it most liveable. There are four family bedrooms with 2 tiled baths, plus servants' quarters, a paneled library, a charming solarium, breakfast room, recreation room, spacious living room, colonial dining room, and modern kitchen. The two-car garage is attached. Owner wants smaller house, might trade. Priced at \$37,500.

### ADAMS SCHOOL

1838 Webster. This bungalow is modern to the minute, and has two bedrooms on the first floor, and one on the second. There is gas heat, and the landscaping is exceptionally nice. Owner leaving town. Price \$10,750.

### NEAR SCHOOL

646 Chapin. Two-bedroom bungalow with unfinished attic, with two additional lots, plenty of trees on all three lots. This house was built in 1941 and is a good buy even at the asking price of \$8,500. Owner has purchased a larger home.

FOR APPOINTMENTS, OR FURTHER INFORMATION,  
CALL  
THE EXCLUSIVE AGENTS

**HOEY, BENJAMIN  
and STEPHENS**  
Realtors

259 S. WOODWARD BIRMINGHAM  
Phone 4129

## Bits of Birmingham

Here's another bit of proof that people are desperately in need of sifting this Wanderer was told that one Birmingham housewife asked to have a Detroit newspaper delivered to her new home. "We haven't even got the doors on yet, but we're in and want the paper."

One public service which hasn't been hampered by the current coal strike is the taxibus business. In fact, it must be pretty good in one community to the south of Birmingham where this Wanderer the other day saw a brand new Packard Clipper taxi.

A number of persons at Pierce Field last Thursday morning escaped serious injury when one of the bleacher-type grandstands let go under the strain of stamping feet but failed to collapse entirely. Causing a mild sensation at first, spectators clambered back onto the stand so they could see the rest of Royal Oak's 6-0 defeat of Birmingham. It shows how persons, enthralled by an earnestly fought athletic contest, can risk personal injury with little apprehension. Of course, it's foolish, but too many people don't give it a second thought.

With the increasing volume of traffic that is being fed up Greenfield and Southfield roads, across 14 Mile to Woodward, thence north, when will a traffic light be installed at Woodward and 14 Mile to forestall future accidents, this Wanderer questions. Already we have had several rather serious accidents—but few which resulted in serious personal injury, fortunately—and more accidents may be expected. Trailer loads of potatoes have been spilled at the intersection, and many close calls have taken place. A traffic light would be of great assistance here.

That was really a patriotically-decorated field Thursday morning.

**RALPH A. MAIN**  
CIVIL ENGINEER and SURVEYOR  
Subdivision Design and Layout  
Certified Lot Surveyor  
Wabek Bldg. Birmingham  
Phone B'ham 721

**INSURE**  
with the  
**HARTFORD**  
INSURANCE  
COMPANIES

All Types of Policies  
FIRE, MARINE, AUTOMOBILE  
LIABILITY—BURGLARY  
PHONE 328-J  
Birmingham Representative  
**RICE A. HOWELL**  
WABEEK BUILDING

**STORAGE FACILITIES**  
for your FURNITURE  
Are Now Available  
In Our FIREPROOF WAREHOUSE  
Phone 2112  
**POTTER MOVING AND STORAGE CO.**

## — THE — HOME QUESTION — IS A — BIG QUESTION

1. HOW CAN I BUY A HOME?
2. HOW MUCH IS THE DOWN PAYMENT?
3. HOW MUCH DO I PAY EACH MONTH?
4. HOW ABOUT TAXES AND INSURANCE?
5. WHERE CAN I GET A LOAN?
6. WHERE CAN I GET MORE INFORMATION?

Let us help you work out the most convenient and economical plan, with no obligation.

**BIRMINGHAM FEDERAL**  
SAVINGS AND LOAN ASSOCIATION  
Woodward at Maple  
Member of Federal Home Loan Bank System and Federal Savings & Loan Insurance Corporation

## Youngest Legislator



Youngest member of the Kansas Legislature is 21-year-old Robert Bock, Macksville Democrat, Kansas U. student and war veteran. He campaigned on a repeal plank in dry Kansas, beating Joe Fox, Republican and veteran stockman. Bock couldn't vote in the August primary which nominated him—he wasn't 21 until September.

Birmingham greeted Santa Claus out at the local Bers Airport last Saturday when he flew in all the way from the North Pole. Five of them handed Santa the key to the City while Christmas music poured from a loudspeaker atop a car. Santa was enthroned in a convertible with his bevy of beauties and headed a procession (police escorted) to E. Maple where he took over for the day in a local store. Funniest part of the whole program, this Wanderer thinks, is (Continued on Page 2, Part 2)

**INSURANCE - BONDS**  
**THE BIRMINGHAM**  
**AGENCY**  
CHAS. B. RANDALL  
OSCAR P. PETERSON  
Insurance for  
Every Need  
PHONE 840  
1065 WOODWARD - BIRMINGHAM

**M. E. EVANS**  
Painter - Phone 2-4355  
**Decorating Service**  
Interior and Exterior  
Paint and Paper Styling  
Painters for Three Generations

**SUBURBAN WINDOW CLEANERS**  
**ARTHUR ZETTEL**  
1619 Cole  
Birmingham  
Phone 2186

## IF IT'S INSURANCE—

**HUGH C. WHITE**  
Fire, Automobile - Plate Glass  
Compensation - Bonds - Life  
Liability - Aviation - Accident  
Health - Hospitalization  
**LET US HELP YOU**

217 PIERCE ST. (opposite Municipal Bldg.)  
Phone B'ham 3302

## Attractive Brick Home

In Bloomfield Village—4 bedrooms, 2 tile baths, one with stall shower. Very liveable plan including play room, sun room, breakfast room—2-car garage, large landscaped site. Price \$26,000.

## New Colonial in Beverly Hills

A delightful modern home—3 bedrooms, tile bath. Oil heat—75-foot site. \$19,500.

Some others in wide price range.  
Call for details.

Birmingham-Bloomfield Hills properties

**Walsh James & Wasey Co.**  
DETROIT - BIRMINGHAM - BLOOMFIELD HILLS - LANSING - ROYAL OAK - WARREN - GRAFTON - GAYLORD - GRAND RAPIDS - HUNTSVILLE - JACKSON - Kalamazoo - Livonia - Macomb - Pontiac - St. Clair - Warren - Westland - Ypsilanti

Call Birmingham 1250 431 S. Woodward Avenue

## In The Hills of Metamora

FAMED far and wide are the delights of this wonderful Horse Country, yes—"riding to hounds" and all the best traditions of that Old World sport are realities here. This Farmhouse remodelled for truly gracious living has everything necessary for the best in living comfort. A paneled dining room 25 x 10, library, Beverage Bar, and porch 23 x 13 are featured. Servants' quarters off kitchen. Upstairs are 3 bedrooms and 3 baths. Much equipment is included—stove, refrigerators, Bendix, power mower, etc.

A tillable 120 acres, another 40 acres in hardwoods—gorgeous grounds around the master residence—a fine spring-fed swimming pool make for true contentment. Then there is the Kentucky Barn with 2 brood stalls, 6 box stalls; a kennel; a schooling ring and all other necessary functional equipment for horse breeding and care.



The stable to house your thorough-breds is at left. Substantially built—insulated too, it provides 6 box stalls (12 x 12 each), Hayloft, Tack room, Shower and toilets and Groom's quarters in right wing. Location: Delano Rd. Price: \$65,000. (Terms may be arranged)

Appointments and further data will be furnished at your request.

**SNYDER BUCK & BENNETT**

239 S. WOODWARD

BIRMINGHAM 1400