

### CLUB HOUSE

(Continued from Page 1)

Planning Commission is continuing its study of the situation.

Mr. Carson reported he was making progress in his effort to exchange city-owned lots for other property in blocks where the city hopes to build additional parks.

The manager also reported that the stop street intersection of Forest and Elm appears to be working out nicely and that the police department had recommended making this permanent.

Get Something to Sell? Try Eccentric Want Ads.

### Friendship

Friendship is a beautiful thing, but it represents an UNSAFE FOUNDATION for a profit in dollars and cents. Seek Real Estate advice of good Realtors who sell REAL PROPERTY. A Handshake is a friendly gesture, it should never be offered for business with him because he's a good fellow" has led to headaching and bankruptcy. Of course there can be friendship in business. Who's going to deny that? But the man who realizes a profit from Real Estate transactions deals with SMILES OR FROWNS ARE NOT COLLEAGUES.

Business is business with him because he's a good fellow" has led to headaching and bankruptcy. Of course there can be friendship in business. Who's going to deny that? But the man who realizes a profit from Real Estate transactions deals with SMILES OR FROWNS ARE NOT COLLEAGUES.

**SNYDER & BUCK**  
**B. BENNETT**

### Church-Women Hold Missionary Rally At Methodist Church

The annual Birmingham Missionary Institute opened at 2:30 p. m. Monday, Oct. 1, in the First Methodist church with Mrs. Early Cunningham, president of the Council of Church Women, in charge. There was a good attendance in spite of the inclement weather and gasoline shortage.

The institute began with a worship period led by Mrs. O. D. Hillman. Mrs. Jennie C. Callahan of New York City was the speaker for the day. Her theme was "Up-Rooted Americans" and stressed the fact that "we are all one world so there is no dividing line between home and foreign missions. In fact, if Christ returned to Palestine today we would be the foreign mission."

The morning session ended at 12:15 and was followed by a luncheon served in the Methodist Church House. The luncheon chairman was Mrs. Perrin Shattuck. Mrs. John E. Martin, wife of a former pastor of the Birmingham Methodist church, and now state president of the Michigan Council of Church Women, opened the afternoon session with an interesting talk.

Mrs. Callister took up her discussion when she left off at the morning session. The session closed at 2:45 o'clock.

Swiet and Low... asked the bishop... it was a lively place... things were always... Yes, he means... business is business... and friendship.

**UNIVERSAL ELECTRIC MOTOR SERVICE**  
PHOTOGRAPHY  
30 WOODWARD  
DOMESTIC, COMMERCIAL AND INDUSTRIAL MOTORS REPAIRED AND REBUILT

### Milady Will Wear Fine Feathers

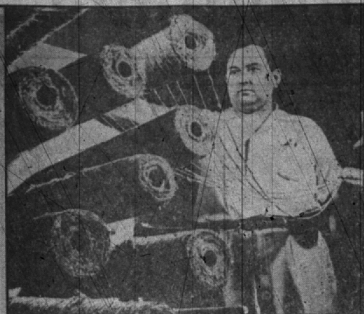

Commercial use for hitherto wasted chicken feathers is being developed in the rubber industry, where experimenters are producing fabric of mixed feathers and other fibers which is said to be resposable wool, but is softer and lighter. At left a model wears a dress made of the new experimental chicken feather fabric, and at right you see portions of the yarn ready for weaving.

### Merit Awards Are Received By State Salvage Leaders

Michigan's outstanding record in the nation-wide salvages of scrap materials which provided the power behind the production lines during World War II has received recognition in the form of certificates of merit signed by J. A. Krug, director of the War Production Board, and awarded to Governor Harry F. Kelly, Captain Donald S. Leonard, state director of Civilian Defense, Edwin J. Anderson, chairman of the State OCD Salvage Committee, and the chairman of Birmingham chapter, has received his certificate.

OCD salvage committees ended their collection campaigns concurrently with the dissolution of the WPB salvage and conservation division in August, but technically they will remain in existence until formal termination of the entire state-wide Civilian Defense organization on a date to be set for this month when liquidation preparations now in progress are completed.

Michigan's contribution to the

**STORM SASH COMBINATION DOORS PATCH ENCLOSURES CABINET WORK**  
SMITH WOODCRAFT CO.  
Phone 2218 Grant & Ruffner

**The Birmingham Eccentric** is published at Birmingham, Mich., in the Executive Building, 225-127 North Woodward Avenue. Telephone 11, 12 and 13. GEORGE W. AVERILL, Editor and Publisher

Entered as Second Class Matter in the U. S. Post Office at Birmingham, Michigan, under the Act of March 3, 1879.

Subscription Rates:  
One Year \$2.00  
Six Months \$1.25  
Three Months \$0.75 (Outside Oakland County)  
One Year \$1.50  
Six Months \$0.90  
Three Months \$0.50

The Eccentric is a member of National Editorial Association, Michigan Press Association, and University Press Club.

### SALVAGE

(Continued from Page 1)

The entire war salvage effort, its report follows:

**For This Year**  
I submit herewith my report for the nine months period of 1945:

City of Birmingham	342,315
Goodwill Industries	435,453
Salvation Army	77,100
Boy Scouts	108,925
Birmingham Eccentric	178,500
Society of Good Neighbors	26,100
<b>Total</b>	<b>1,068,543 lbs.</b>

Old Clothing, Rags	7,110
City of Birmingham	7,110
Goodwill Industries	21,648
Salvation Army	17,700
<b>Total</b>	<b>98,480 lbs.</b>

Prepared tin cans	51,000
Scrap metal	18,000
Kitchen fats	36,534
Scrap glass	29,760
<b>Total Salvage</b>	<b>1,294,276 lbs.</b>
Drive	55,000
<b>Grand Total</b>	<b>1,349,276 lbs.</b>

<b>Birmingham's Total Summary for the three-year period of War Salvage operation in Birmingham:</b>	
Year 1943	1,243,246
Year 1944	1,574,006
Year 1945	1,969,543
<b>Total</b>	<b>4,786,800</b>

<b>Waste Kitchen Fats</b>	
Year 1943	24,381
Year 1944	62,973
Year 1945	36,534
<b>Total</b>	<b>123,888 lbs.</b>

<b>Rags and Old Clothing</b>	
Year 1943	96,381
Year 1944	110,538
Year 1945	94,450
<b>Total</b>	<b>301,369 lbs.</b>

<b>Scrap Metal</b>	
Year 1943	107,273
Year 1944	40,670
Year 1945	10,000
<b>Total</b>	<b>268,043 lbs.</b>

<b>Prepared Tin Cans</b>	
Year 1943	120,150
Year 1944	30,500
Year 1945	51,000
<b>Total</b>	<b>281,650 lbs.</b>

<b>Scrap Glass</b>	
Year 1943	20,500
Year 1944	62,580
Year 1945	29,760
<b>Total</b>	<b>112,760 lbs.</b>

<b>Scrap Rubber</b>	4,272 lbs.
Year 1943	4,272
Year 1944	175
<b>Total Salvage during 1943, 1944, 1945</b>	<b>3,987,833 lbs.</b>
National Clothing	155,000
Drive	4,042,933 lbs.

### Racing Is Back At Northville Track

After racing in this section took on a new lease of life this week as the Northville Downs Racing association opened its fall season at the Northville fair grounds track. More than 350 horses are now quartered at Northville for the meeting which is expected to prove a record-breaker.

Races start at 8:30 p. m. and the meet is expected to continue for about 10 nights or even longer if weather permits.

Edward Keller, racing secretary, says that represented will be all the top stables in Michigan and many from Canada. Starts from 1:30 to 10:30 p. m.

The first stake rally for a purse of \$1,000, the Woodford for a purse of \$1,000 and the two the same stakes which follow for a purse of \$2,000 each. They are the Fall at Northville to be run Oct. 27 and the Junior Free-for-all Championship to be run Nov. 25.

The track grandstand and all other buildings have been renovated and modernized. It has been added to provide for the comfort and protection of the public.

An able staff of veteran harness racing officials will operate the meet. There will be pari-mutuel betting with photo finish and an electric tote book.

The Eastern Kentucky and other fine tracks are included. With horses pre-eminently. Keller has arranged a series of pari-mutuel betting, returns and four stakes.

**WATER STORAGE TANK TROUBLE?**

ACT NOW BEFORE FREEZING WEATHER

WE SAFEGUARD YOUR TANK BY LINING IT WITH J & A'S INSULATING LINING

Call **Jack M. Nevel Co.**  
11550 12th St. Detroit 6  
Townsend 98-4710

**LET'S BUILD A HOME... "THE HEIGHTS"**

BIRMINGHAM'S NEW BEST RESIDENTIAL DEVELOPMENT

YOU CAN BE PROUD OF YOUR CHOICE.

**MAX BROOK INC. REALTORS**  
ESTABLISHED 1910

112 S. Woodward Birmingham 1212

**BIRMINGHAM MOVERS**

MOVING • STORAGE • CRATING

277 PIERCE ST. PHONE 1343

various salvage drives generous public.

The story of Michigan's effort is best told in figures covering the start of the program to its finish. It is estimated that Michigan volunteers gathered 1,270,260 tons of salvage items of all kinds valued at \$21,701,100, as follows: Rubber, 255,000 tons, \$275,000; steel scrap, 322,000 tons, \$6,043,500; fats, 3,590 tons, \$695,200; waste paper, 115,000 tons, \$13,640,000; tin cans, 398,500 tons, \$6,353,900; rags, 9,690 tons, \$290,400; silk and rayon, 90 tons, \$1,800; old clothing, 3,000 tons, \$120,000.

"All this talk about back seat drivers is bunk. I've driven a car for ten years and I've never had a word from behind me."

"What sort of a car?"

"A hearse."

### Mr. and Mrs. Average Fan



President and Mrs. Truman look like Mr. and Mrs. Average Fan as they watch the Washington Senators and St. Louis Browns battle at Washington.

### Human Mine Sweepers



Hitherto secret D-Day fighters are these British "frog men," shown wearing webbed flippers and special diving suits as they carry a rubber boat. They are naval volunteers who destroyed underwater obstructions in the big invasion of France.

**Were You Left Out, Too?**

We are now booking your orders for interior decorating for this fall, winter and next spring.

Phone Your Orders

Call us with your orders for all types of decorating. We are glad to give you an estimate of the cost. No charge for this service.

Competent, insured workmen.

**C. M. Haywood**  
RESIDENT DECORATOR  
Phone 2106 or 9671

**a flower fresh Shampoo**

Flower-freshness goes to your head when you use Kay Daumit's new, satin-textured Lustré-creme shampoo. Rich with lanolin, this fragrant miracle cream does wonders. Just dampen your hair and rub a wee bit of this creme on the scalp and hair... (watch the mountains of lather cutting grass and city-soot) than rinse. The shining cleanliness makes your hair lustrous and soft, leaving it easy to manage and delightfully controllable for the most urban chic in hair-do.

**SHAIN'S DRUG STORE**  
West Maple at Pierce St.

**AN EXCELLENT IDEA FOR A CHRISTMAS GIFT**

GIVE YOUR FRIEND A Skinner Spray Wave

A Moderate Priced Sprinkler - A Miniature Irrigation System. YOUR NEIGHBOR LIKES HIS FOR Decorating Deep a Fount in George W. Maulgler, Box 50, Birmingham, Mich. or call Birmingham 1891

● A Huge Swinging Fan of Gentle, Cooling Rain. Waters 4,000 feet. Operate on city pressure. Skinner Engineered Sprinkling Systems Available Near Springs

**Let Us Send You Samples**

of this Clean, Family Newspaper THE CHRISTIAN SCIENCE MONITOR

Free from crime and sensational news... Free from political bias... Free from "special interest" control... Free to tell you the truth about world events. Its own world-wide staff of correspondents bring you on-the-spot news and its meaning to you and your family. Each issue filled with unique self-help features to clip and save.

Send the Christian Science Monitor today to:

Name \_\_\_\_\_  
Address \_\_\_\_\_  
City \_\_\_\_\_ State \_\_\_\_\_ Zip \_\_\_\_\_

Please send a sample copy of The Christian Science Monitor.

Please send a six-month trial subscription for one dollar.

**ONLY 11 DAYS SHIP**

**Overseas Christmas Gifts BEFORE**

**October 15**

CHOOSE FROM THESE CAREFULLY SELECTED OFFERINGS

Alarm Clocks Kemp's Vacuum Pack Nuts  
Genuine Briar Pipes Brandied Fruit Cakes  
Leather Billfolds Flat Leather Cigarette Case  
Plastic Cigarette Cases  
Cameras—with film Many Other Suggestions  
Air Mail Stationery

**SHAIN'S DRUG STORE**

W. MAPLE AT PIERCE ST.  
YOUR PRESCRIPTION HEADQUARTERS

Tune in to our RADIO SHOW—  
WWJ — 10:00 P. M. — FRIDAY