

This Advertisement Sponsored by the Following Patriotic Firms

- BIRMINGHAM HARDWARE 152 N. Woodward
- LEONARD ELECTRICAL CO. 182 W. Maple
- BARRETT BODY SHOP 543 S. Woodward
- HUSTON HARDWARE CO. 205 N. Woodward
- WILLIAMS BOOT SHOP 115 W. Maple
- SHAIN'S DRUG STORE W. Maple at Pierce
- MILLER'S SHOES Woodward at E. Maple
- JESS McNEAL, INC. 360 S. Woodward
- VAN'S PHARMACY 141 E. Maple
- MAX BROOK, INC. Homes, Farms & Estates
- CONSUMERS POWER CO. 5. Woodward
- BLOOMFIELD THEATRE S. Woodward
- MIL-PEX COFFEE SHOP 144 S. Woodward
- GENERAL AUTO SERVICE 215 S. Woodward
- MORTIMER'S MEN'S STORE 136 N. Woodward
- CHEER SHOP 191 S. Woodward
- DEER BEAUTY SHOP 330 E. Maple
- DAVIDSON'S 139 S. Woodward
- BODINE NEWS "The Greeting Card Shop"
- RITTER'S Beverages
- DIMAS FURS 217 E. Woodward
- DICKINSON'S MEN'S STORE In the Wabbeek Building
- PURE FOOD CAFE N. Woodward near E. Maple
- BIRMINGHAM DRUG STORE 1220 S. Woodward
- BIRMINGHAM FRUIT CO. 124 N. Woodward
- HOWARD J. BELL, FLORIST 928 S. Woodward
- WILSON DRUG CO. Woodward at Maple
- R. B. SHOPS 153 N. Woodward
- OLSEN'S MARKET 129 S. Woodward
- MARY LINQUIST, MASSEUSE Theatre Building
- SNYDER, BUCK & BENNETT Theatre Building
- TORRENCE OIL COMPANY Furnace Oils
- KAY BAUM SHOP 81 W. Maple
- PARKS COAL COMPANY 359 E. Maple
- BUD'S GRILL 128 W. Maple
- THE JAY SHOP 133 N. Woodward
- F. W. WOOLWORTH STORE 129 S. Woodward
- EAD & GRAVES INSURANCE AGENCY 126 S. Woodward
- THE BIRMINGHAM AGENCY 106 S. Woodward Ave.
- LEON'S BEAUTY SALON 55 W. Maple
- F. J. MULHOLLAND CO. Clothes for the Entire Family
- SUMNER MOTOR SALES, INC. 208 S. Woodward

ERNIE PYLE says: "This is your Red Cross"

"Something Fine to Behold"

By Ernie Pyle



EVERYWHERE I went there was the American Red Cross giving its services to our fighting men. It is something fine to behold, this touch of home which the men and women Red Cross workers are able to bring to our troops abroad.

When the Red Cross opens up in a new war theater, its growth has to be as fast as the growth of the Army. The way clubs spring up overnight in newly occupied centers, the way restaurants and dances and movies and clubmobiles and doughnut factories mushroom into life all over a new country, is something that still astonishes me.

Right in the field with their regiments are the Red Cross field directors, who act as a link between the soldiers and their homes.

In most of the hospitals, doing the recreational and welfare work for which the nurses can spare so little time, are the Red Cross hospital girls. With every medical unit are countless quantities of the indispensable blood plasma made from the voluntary blood donations of the American people.

Our soldiers and sailors abroad literally worship the Red Cross, and I personally can find nothing but praise to say about its program as I saw it in operation.

Pyle Photo by Clarence J. Cook

and occupied movie clubmobiles over clubs centers the Red its gro into life so vices this the bring to say medic fine

Your Contribution to the Red Cross makes these scenes possible



FIELD SERVICE AT THE FRONT! Wherever your soldier or sailor goes, the Red Cross goes, too! Field Directors distribute toilet articles, writing paper, cigarettes to men in the front lines. They maintain contact between these men and their families. In one month in 1944, Field Directors relayed more than 31,000 emergency messages.

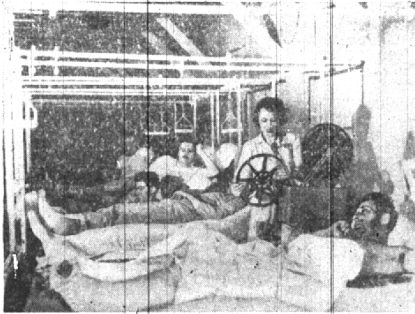

MOVIES IN A HOSPITAL WARD! Mickey Mouse and the latest Hollywood releases do wonders for a fellow with a leg full of shrapnel! And so do books, games, song-fests—stock-in-trade of Red Cross Recreational Workers at home and overseas. Your Red Cross lifts spirits, makes re-adjustments easier, speeds up convalescence!



WELCOME BACK INTO CIVILIAN LIFE. The Red Cross provides special information and help for disabled veterans. The Red Cross answers questions about pensions, claims, vocational rehabilitation training. It is authorized to present veterans' claims. The Red Cross is at his side—always!

GIVE NOW... GIVE MORE

KEEP YOUR RED CROSS AT HIS SIDE

- | | | | | | |
|---|--|---|---|---|--|
| BECK CLEANERS & DYERS, INC. 332 N. Woodward | AXLER'S CLEANERS & LAUNDERS 191 Theatre Building | BIRMINGHAM PAINT & GLASS 289 E. Maple | BIRMINGHAM PHOTOGRAPHIC SHOP Game Headquarters | STERNAL'S AUTO SUPPLY 408 S. Woodward | LIBERTY CLEANERS AND DYERS 123 W. Maple |
| MATTHEW'S TAILOR SHOP 244 E. Maple and Pierce at Martin | WIELAND FURNITURE SERVICE 327 N. Woodward | BIRMINGHAM THEATRE Your War Bond Buying Station | RICE A. HOWELL General Insurance Wabbeek Building | BOUGHNER'S MACHINE SHOP 189 1/2 S. Woodward | LaBELLE'S Birmingham's Shop of Books and Gifts |
| McKEE SERVICE STATIONS 264 N. Woodward and 1104 S. Woodward | SCULTHORPE STANDARD SERVICE Woodward at Hamilton | McBRIDE HARDWARE 129 S. Woodward | CADILLAC MOTOR CAR DIVISION Birmingham Branch—N. Woodward at Willis | THE MAXWELL SHOP 184 W. Maple | THE ARNOLD STUDIO 211 Theatre Building |
| THE DETROIT EDISON CO. | BIRMINGHAM AUTO ELECTRIC 188 1/2 S. Woodward | THE BIRMINGHAM ECCENTRIC Printers - Publishers | SFIRE BROTHERS MARKET Quality Foods | PECK'S MEN'S STORE 108 S. Woodward | LAWSON & SON 484 Forrest |
| TUGGLEY'S 157 N. Woodward | CUNNINGHAM DRUG STORES Woodward at E. Maple | JACK GUNDRY BARBER SHOP E. Maple near Woodward | HERBERT F. BURR SHOE STORE 155 W. Maple | WALSH, JAMES & WASEY Birmingham and Bloomfield Properties | DOWNTOWN FRIENDLY SERVICE 314 E. Maple |

This is an official U.S. Treasury advertisement—prepared under auspices of Treasury Department and War Advertising Council