New Phonograph Adds Much Enjoyment To The Library

"Something new has been added!" Readers who strolled into Baldwin public library of an evening last week were pleasantly surprised to hear music on the heretofore strictly literary air of that building.

The "something new" is a phonograph and radio combination presented to the public library by the Birmingham Musicale. "That organization," said Mrs. Herbert H. Gardner, retiring president, "felt that with a large collection of recordings already in the library, that some means of playing them occasionally should be provided." Then followed a series of teas, bridge parties and luncheons at which members of the Musicale contributed toward the fund for a phonograph. In three months there was enough to buy a machine.

Thus, when a member, Mrs. William Shairer, formerly of Madison avenue, offered one of her own machines, the Musicale bought it and presented it to the library.

The machine is a General Electric radio with an RCA phonograph attachment of pre-war make and in perfect condition. It will play from six to eight discs on the automatic type or may be operated manually.

Plans for the use of the phonograph are many and varied, according to Miss Adeline Cooke, librarian. It can be used for a regular series of "concerts," in connection with the children's story hour, and for special programs or occasions which call for music.

Until plans for programs to be played at definite times have matured, the phonograph will be played occasionally in the evenings.

The recordings now in the library are made up of the collection given by Mrs. Albert Kahn and one bought by the library a short time previously with funds partly given by the Birmingham Musicale. New ones are added from time to time. The records may be borrowed on a rental basis of two cents per day per record.

Group camp schedules, using conservation department buildings at Yankee Springs and Waterloo recreation areas, are filled for the 1945 season, when approximately 1,000 Girl Scouts, 600 underprivileged children, and another 600 boys and girls sponsored by civic and religious organizations, will enjoy outings.

Dr. B. D. Campbell
Optometrist
201 THEATRE BUILDING
Phone 2344

R.S.V.P.

This sign welcomes Jap air attacks to Yontan airfield on Okinawa, it's message indicating the sort of reception to be expected. Standing in front of the tent is Photographer's Mate 3/c Paul D. Gutman of Brooklyn, N. Y. (Navy photo.)

Delegates to Boys' State Report Fine Nine-Day Program

Six Birmingham boys have just spent nine interesting and educational days at Wolverine Boys' State at Michigan State College.

They were Philip Marta, sponsored by the Hi-Twelve club; William Bones, by Rotary club; Ralph Dunbar, by Lions club; Gregory Peck, by Oakland County Voiture 811, 40 et 8; and Harry Wagner and Charles Murray, by the American Legion.

The boys left the American Legion home on Thursday, June 14, in the special "40 et 8 Voiture 811" locomotive and arrived in Lansing about 9 in the morning. After registering, each boy was assigned to a city and county, as well as a political party. The object of Boys' State is to give youth actual practice in the running of all forms of government.

Birmingham's delegates made a good showing, all holding offices. Bill Bones, Van Buren City, was appointed by the governor as head of the public service commission; Charles Murray, Munroe City, elected deputy chief of police; Philip Marta, Johnson City, elected Friend of the Court for Bagley county; Harry Wagner, Johnson City, elected prosecuting attorney, Bagley county; Ralph Dunbar, Polk City, elected constable and Gregory Peck Jefferson City, elected as a representative from Parsons county to the state legislature and also chosen associate editor of the Whirlygig, a paper put out daily.

Ralph Dunbar was a member of the Band and Harry Wagner sang in the glee club. Monday and Tuesday nights were amateur nights, in which Gregory Peck and Harry Wagner participated.

PROMOTED TO SERGEANT

K. Franklin Spohr, for about two years with the Det. 10th Weather Squadron in Assam, India, has been promoted to sergeant. He is the son of Mr. and Mrs. Frank Spohr, 1943 Henrietta. Sgt. Spohr writes that he has met a number of Birmingham boys at and near his station.

Bonds Aweigh—By Sparling

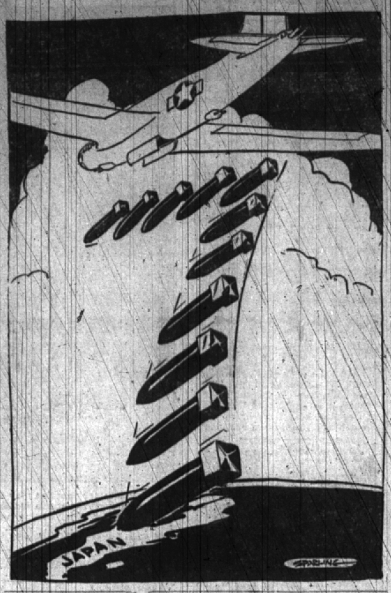

Mildred I. Randolph And Marvin Miller Speak Vows June 16

The altar of the First Baptist church was decorated with white gladiolas and stock Saturday evening, June 16, for the wedding of Mildred Randolph and Marvin T. Miller. The Rev. Melvin Kraupp read the service. The bride is the daughter of Mrs. Irene Hall, of East Maple street, and the bridegroom is the son of Mrs. Ida M. Miller, of East Lincoln.

The bride, given in marriage by John Covington, wore a gown of white satin and lace, styled with a sweetheart neckline, long sleeves and court train. Her fingertip veil fell from a pearl coronet and she carried a colonial bouquet of gardenias, stock and roses.

Mrs. Howard McDaniel, of Winston Salem, N. C., sister of the bridegroom, was matron of honor. She wore a deep pink taffeta gown and carried pink carnations. Mrs. Beatrice Young and Mrs. John Clutts were the bridesmaids. Mrs. Young was gowned in salmon pink, with which she wore matching gloves and carried a bouquet of deep pink carnations. Mrs. Clutts, who wore a powder blue gown, carried red carnations.

Arthur Rose, brother of the bridegroom, attended as best man and Harold Markins and Clinton Kellogg seated the guests.

For her daughter's wedding, Mrs. Hall chose a grey print dress with which she wore blue accessories and a corsage of white carnations. Mrs. Miller wore a blue crepe dress with black accessories and a corsage of red carnations.

Following the wedding, a reception was held at the home of the bride's mother. After a short honeymoon, the couple are making their home at 300 N. Hazel.

LET'S DECLARE A
PAPER HOLIDAY
SAVE
WASTE PAPER
MAKE YOUR WASTE PAPER READY FOR THE BEST COLLECTION

MEN'S and WOMEN'S
Suits . . Coats
Slacks
Made to Measure
Alterations—Repairing
Dry Cleaning & Pressing
Wm. L. Owen
PHONE 374
205 E. MAPLE

A TABLE FOR TWO
Or for the Whole Family
Away From The Rush
Enjoy a splendid dinner, courteously served in a pleasant atmosphere.
Open From Noon Every Day
Champagne Cocktails
CORNINGS'
(El Patio)
Woodward At Coolidge Highway Near Birmingham

Legion Teams Will Have Own ☆ Game

Birmingham's American Legion baseball team may be represented on the all star team from the sixteenth and seventeenth districts, which will play a team selected from Detroit Legion teams in an all-star game on July 11, at Briggs Stadium. The game is billed for 6 p. m. so that the Legion's stars will twinkle in the twilight. The Detroit Tigers will be away from home that day, playing in the East.

The two teams, as well as managers and coaches, will be selected by the votes of all Legion coaches, managers, umpires and official scorers.

One team will be picked from Detroit's 20-team Legion League and the other from the Sixteenth and Seventeenth Districts, which consist of Wayne, Wyandotte, Garden City, Ecorse, Allan Park, River Rouge, Lincoln Park, four teams from Dearborn, three teams from Detroit, Birmingham, Berkley, Ferndale, Hazel Park, Pontiac, Royal Oak.

There will be 25 players on each team. Balloting will be conducted on the basis of 100 votes for each position and the 75 players receiving the most total points will be eligible for the team. The remaining 10 players will be selected from teams which fail to place a player on the squad.

Select Awards for Boy Scout Gardens

A General MacArthur Garden Medal (above) will go to a limited number of Boy Scouts in each community who do superior job in raising and harvesting a variety of produce in gardens of at least 400 square feet. It is provided by the National Victory Garden Institute. Boy Scouts throughout the nation are not only planting gardens but will also work on farms. The Green Thumb Certificate (below) will go to every Scout raising food and reporting it to his Local Boy Scout Council.

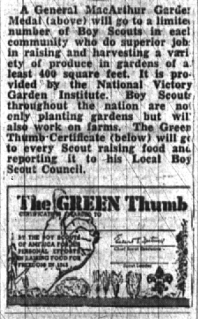

Lathrup Townsite News

By LILLIAN DIEDERICH

John Mack, seaman 1/c, formerly of the Townsite, visited Art Mitchell, son of Mr. and Mrs. Arthur Mitchell of San Quentin drive, while on a 15-day leave before going overseas. Mrs. Mitchell's mother, Mrs. D. E. Wayne, of Midland, was here last week for a few days.

* * *

Lieut. Bill Krebaum, a German prisoner for two months, is home on a 60-day leave visiting his wife, the former Barbara White, and their infant daughter, who reside with Mrs. Krebaum's parents, Mr. and Mrs. William White, of Quentin drive.

* * *

Second Lieutenant William White, son of Mr. and Mrs. William White of Quentin drive, was married to Lois Strettmacher of San Francisco on June 16. His parents attended the ceremony and will remain in California the balance of this month.

* * *

Mr. and Mrs. Leery Cline of Saratoga boulevard were hosts Sunday evening at a party in honor of Cpl. Fred W. Meinke, returned from Italy before reassignment, and Captain Jack L. Rohn, son of Mrs. Alfred Rohn of San Diego boulevard, home on a 15-day leave. Both servicemen are nephews of the Clines. Mr. and Mrs. Harry D. Kipp of Highland Park are spending this week at the Leroy Clines.

* * *

Holliday House, Girls' camp at Pine lake, held open house last Sunday afternoon to celebrate its 50th anniversary. Among the guests were Mr. and Mrs. Henry Ford of Dearborn Hills. Mrs. Ford poured tea. Girl scouts from the Townsite sang during the afternoon entertainment.

* * *

Mr. and Mrs. Robert Bonhage of California drive moved to Cincinnati recently where Mr. Bonhage was transferred.

* * *

Mrs. Edith Elliott has returned from a 10-day trip to Washington, D. C. Mr. and Mrs. Charles Elliott reside on Redwood boulevard.

Mr. and Mrs. Earl D. Loomis of Lathrup boulevard, took a week end cruise to Buffalo and Cleveland recently. Mrs. John Diederich and Mrs. Elizabeth Guttesleben of Second boulevard are booked for the same cruise this week end.

* * *

Donald Diederich left Monday evening for New York to join the Merchant Marine. His wife, Wilhemina, and son, Donnie, are temporarily with the John Diederichs of Saratoga boulevard. Donald is the third son of the John Diederichs to be in the armed forces.

BIRTHS

Mr. and Mrs. J. Donald Reed, of New York City, announce the birth of a son, Russell William, June 14. Mrs. Reed is the former Betty Sheridan.

—o—

Lt. (j.g.) and Mrs. Travis S. Hubbard, of Yosemite National Park, announce the birth of a daughter June 21. Mrs. Hubbard is the former Jane Collings.

RESTAURANT OPERATION SCHEDULE
So You'Ll Find Them Open When You Go to Your FAVORITE EATING PLACES

(Knowing that you do not want to waste their gasoline and tires, the restaurants listed in this advertisement are letting you know what days they are closed and what hours of other days they will be open to serve you. Check this list carefully before you plan your dinner engagements.)

THE NORMANDY
LUNCHEONS • DINNERS
S. W. Corner of Woodward and 10-Mile Rd.
PLEASANT RIDE
Daily Hours, including Sunday
Luncheons 11:00 A. M. to 2:30 P. M.
Dinner 5:00 P. M. to 8:30 P. M.
CLOSED ALL DAY ON TUESDAYS

CORNING'S
(El Patio)
Woodward Ave. at Coolidge Highway
Near Birmingham
It's always Dinner Time at Cornings's!
Champagne and Air Served
Open at Noon Daily and Sunday
Phone Royal Oak 9172

BROOK'S COFFEE BAR
Closed Until Further Notice

MINTS ICE CREAM CO.
1360 S. Woodward, Birmingham
WEEK DAYS 11 A. M. to 8 P. M.
Including Saturdays
CLOSED ON SUNDAYS

FOX AND HOUNDS INN
JOHN INGLESON, Prop.
Bloomfield Center
Woodward at Long Lake Rd.
SERVING DINNERS
Sundays—12:30 until 8:00 p.m.
Week days—5:30 until midnight
Monday—Closed All Day
Fine Liquors — Good Food
Phone B'ham 4906

KINGSLEY INN
N. WOODWARD
at Long Lake Rd.
Open Daily from 12 Noon to 2:00 a.m.
WE'RE OPEN SUNDAYS
For Reservations
Phone B'ham 9020

Consult the Restaurant Schedules in This Advertisement when you plan your Eating Engagements

Club Notes

The Evening Book Club of the A.A.U.W. will meet Monday evening, July 2, at 8 o'clock at the home of Mrs. W. A. Bourbonnais, 224 W. Brown. Mrs. Robert Kirkpatrick will give the review.

* * *

The Service Wives' Club met Wednesday evening at the Community House. Mrs. F. H. McKinney spoke to the group on Flower Arrangements. Mrs. Forbes McKay and Mrs. Ralph L. Skinner, Jr., were chairmen of the affair.

Use Eccentric Classified Ads for best results!

NOTICE TO TAXPAYERS

City of Birmingham taxes for the fiscal year 1945-1946 will be due and payable at the office of the City Treasurer in the Municipal Building July 1, 1945.

Starting September 1, 1945, ¾ of 1% will be added and a like percentage will again be added on the first of each month thereafter up to and including February, 1946.

Avoid penalties by paying your taxes promptly when billed. If you do not receive a tax bill by July 10, 1945, on property owned by you, notify the City Treasurer's office.

R. T. BERGER,
Acting City Treasurer.

All Classified Ads must be in The Eccentric office by five o'clock each Tuesday evening for insertion that week. Telephone or bring them in, please. (War-time manpower problems require this advance in copy deadline.) adv. tf

YOUR WASTE PAPER MAKES PLANE PARTS —JUNKS JAP ZEROS

Speed The Coming Victory . . .
SAVE
WASTE PAPER!

Read "THE UMPIRE" by H. G. Salsinger

AND CHECK YOUR NEWS SENSE
See if your news knowledge is up-to-date by answering these questions:
1. Who is Gen. Okulicki?
2. Who is Dr. Morris Fishbein?
3. Who is William Piper, Sr.?
4. Who is Gregory Peck?
5. Who is Claudius M. Easley?
Answers in Sunday's News, Page 2; Also Magazine Page Monday
Exclusively in The Detroit News
ORDER FROM A. W. Feiler 280 Hamilton B'ham 175

HANDS • ACROSS • THE • TABLE •

WITH RINGS AND BRACELETS FROM
J. H. Garlick & Sons
110 GRISWOLD STREET
Certified Gemologists
Registered Jewelers—American Gem Society
WAR LOAN

it's simply unbelievable

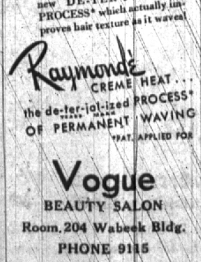

Instantly manageable, soft, lustrous curls the very day of the wave! Science now adds the crowning touch to the art of permanent waving . . . the new DE-TER-JAL-IZED PROCESS* which actually improves hair texture as it waves!
Raymonde CREME HEAT . . . the de-ter-jal-ized PROCESS* OF PERMANENT WAVING
*PAT. APPLIED FOR
Vogue
BEAUTY SALON
Room 204 Wabeek Bldg.
PHONE 9115

Did You Ever . . . SEE WAR BONDS FISHING?

That man in the boat is Bill Brown. In about five minutes he's going to land the biggest bass in the world — well, almost the biggest.

The time is 1945. And even Mr. Brown doesn't know yet about the big one he's going to land. But Bill is working hard today — in 1945 — saving money — and buying War Bonds and still more War Bonds. After all, the Browns have two boys in the Navy and as he says, "It's little enough that we do, but it's the best we know how."

The happy side of Mr. Brown's saving is that he's laying the ground work for a secure old age for his wife and himself. And according to Mr. Brown, "that means fishing."

1945 is a good year for saving money. Because of the war there is a shortage of purchasable material. Because of this shortage prices are higher and dollars can't buy as much as they probably will 10 years from now. Say, if you will plan your saving now — work it out with pencil and paper — your spending later will be more profitable to you and your family. And the best way to save now is to buy War Bonds.

BUY TWICE AS MANY BONDS IN THE MIGHTY 7th
★ . . . THE BIGGEST, MOST URGENT WAR LOAN OF ALL ★

SAVE MONEY . . . AND ENJOY A BETTER VACATION AT HOME . . . In Michigan

Michigan's lakes and streams, parks and recreational centers are known throughout the United States. During peace times, millions journey yearly to Michigan, the playground of the Inland Seas. For the greatest vacation you and your family ever had, plan your vacation this year at home in Michigan.

MICHIGAN

CONSUMERS POWER COMPANY