

Planned Parenthood Committee Offers Aid

A meeting of the Oakland County Branch of the Planned Parenthood Committee was held Nov. 16th at the home of Mrs. Robert W. Kelso in Pleasant Edge.

A clinic is sponsored by this group at 111 Troy, Royal Oak, once every two weeks with Dr. Palmer Sutton in attendance.

Recent articles in Reader's Digest, Harpers and the Woman's Home Companion show the national interest which is only now becoming articulate on the subject of child spacing.

For summer rain and winter snow. And silver stars to cast their glow From midnight depths across the earth.

Let me be glad for toil and mirth. Let me be thankful evermore For my beloved ones and for Fellowship and hours alone.

For all the friends I've ever known, For children, and for songs to sing— God, make me glad for every thing.

—Beatrice McDonald

MODERN STORAGE FIREPROOF CONSTRUCTION GAUKLER Local and Long Distance MOVING Birmingham 10240 GAUKLER Storage Co. 9 Orchard Lake Ave. PONTIAC

YOU CAN GET YOUR PASSENGER AND TRUCK TIRES RECAPPED Regardless of size. No rationing order necessary on passenger tires. PULVER TIRE & TRADING CO. 660 W. Huron St. Phone 2-0241

WINTERGORA Overcoats TAILORED BY STYLE-MART Clothes A fine looking, water repellent overcoat would make any man a fine Christmas present this year, and what could you pick for him that would be more practical. He'll really appreciate a WINTERGORA, "the Heavyweight Champion." \$35.00 PECK'S Men's Wear Tailoring Altering Repairing S. WOODWARD NEAR MAPLE PHONE 2330

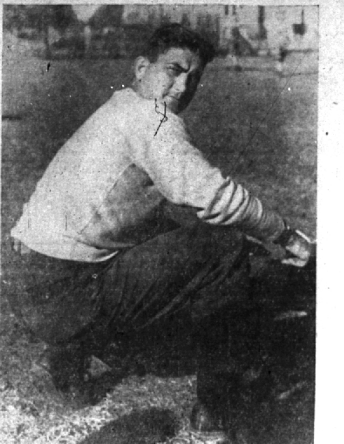

JERRY JONES Royal Oak Coach

A Tough Job Faces Post Office Here's How We Can All Help

There's no assurance that Christmas packages mailed by Birmingham residents will reach recipients in distant cities by December 25th unless the parcels are mailed by the end of November.

And unless Christmas packages to nearby cities are in the mails by December 16th, it is doubtful that even these will reach their destinations on time.

Therefore Mr. Byrnes urges Birmingham residents to do their Christmas shopping early and mail immediately to facilitate the heavy volume of Christmas mail and to avoid delays or disappointments at the receiving end.

In a recent postal bulletin, Postmaster General Frank C. Walker points out that over 20,000,000 experienced postal employees have gone into the armed forces and have been replaced largely with much less experienced personnel; that transportation facilities ordinarily diverted to the handling of Christmas mail have been absorbed by the handling of the arm and equipment for the armed services, and that the ordinary everyday volume of mail has increased enormously.

To this huge everyday volume must be added the heavy Christmas mail, said Mr. Byrnes. "In order to facilitate the movement of all of it in the least possible time, so as not to overburden the existing postal facilities, there are many little things that Christmas

Church News

English Lutheran Church of the Redeemer 1899 West Maple Theo. Waggoner, M. A., Pastor Office: 2145-W - Residence: 2144-N Jesse Clark Copp, Organist and Director of Choirs Sunday School—9:30 a.m. A complete course of study for children, beginning at the age of three.

First Methodist Church Rev. Charles C. Becker, M.A., S.T.B., Minister Miss Mary E. Anderson, Director of Religious Education

First Presbyterian Church Rev. W. Eric Harris, Ph. D., Minister Miss Edith E. Knight, Director of Christian Education

St. James Episcopal Church Rev. Warner L. Furest, Rector Rev. Charles H. Calder, Rector

St. Luke's Episcopal Church Rev. David T. Wholhan, Pastor Sunday School—9:30 a.m. Bible Study—11:15 a.m.

St. John's Episcopal Church Rev. Frank Boyd, D. D., Pastor 10 Mile, near Lakes Road 11 a.m. Church school

St. George of the Hills Church The Rev. Daniel T. Wholhan, Pastor Sunday School—9:30 a.m. Bible Study—11:15 a.m.

St. Paul's Episcopal Church Rev. Ralph O. Foster Sunday School—11:15 a.m. Bible Study—11:45 a.m.

St. James Episcopal Church Rev. Warner L. Furest, Rector Rev. Charles H. Calder, Rector Deaconess Olive M. Robinson, Assistant, phone 2344, Park House, 836 S. W. - Holy Communion, 8:30 a.m. - Church School for Junior and Senior Departments, 11:15 a.m. - Intercession and Prayers, 7:30 p.m. - Morning prayer and sermon, 11:30 a.m. - Morning prayer and sermon, 11:30 a.m. - Morning prayer and sermon, 11:30 a.m.

St. Luke's Episcopal Church Rev. David T. Wholhan, Pastor Sunday School—9:30 a.m. Bible Study—11:15 a.m.

St. John's Episcopal Church Rev. Frank Boyd, D. D., Pastor 10 Mile, near Lakes Road 11 a.m. Church school

St. George of the Hills Church The Rev. Daniel T. Wholhan, Pastor Sunday School—9:30 a.m. Bible Study—11:15 a.m.

St. Paul's Episcopal Church Rev. Ralph O. Foster Sunday School—11:15 a.m. Bible Study—11:45 a.m.

St. James Episcopal Church Rev. Warner L. Furest, Rector Rev. Charles H. Calder, Rector Deaconess Olive M. Robinson, Assistant, phone 2344, Park House, 836 S. W. - Holy Communion, 8:30 a.m. - Church School for Junior and Senior Departments, 11:15 a.m. - Intercession and Prayers, 7:30 p.m. - Morning prayer and sermon, 11:30 a.m. - Morning prayer and sermon, 11:30 a.m. - Morning prayer and sermon, 11:30 a.m.

St. Luke's Episcopal Church Rev. David T. Wholhan, Pastor Sunday School—9:30 a.m. Bible Study—11:15 a.m.

St. John's Episcopal Church Rev. Frank Boyd, D. D., Pastor 10 Mile, near Lakes Road 11 a.m. Church school

St. George of the Hills Church The Rev. Daniel T. Wholhan, Pastor Sunday School—9:30 a.m. Bible Study—11:15 a.m.

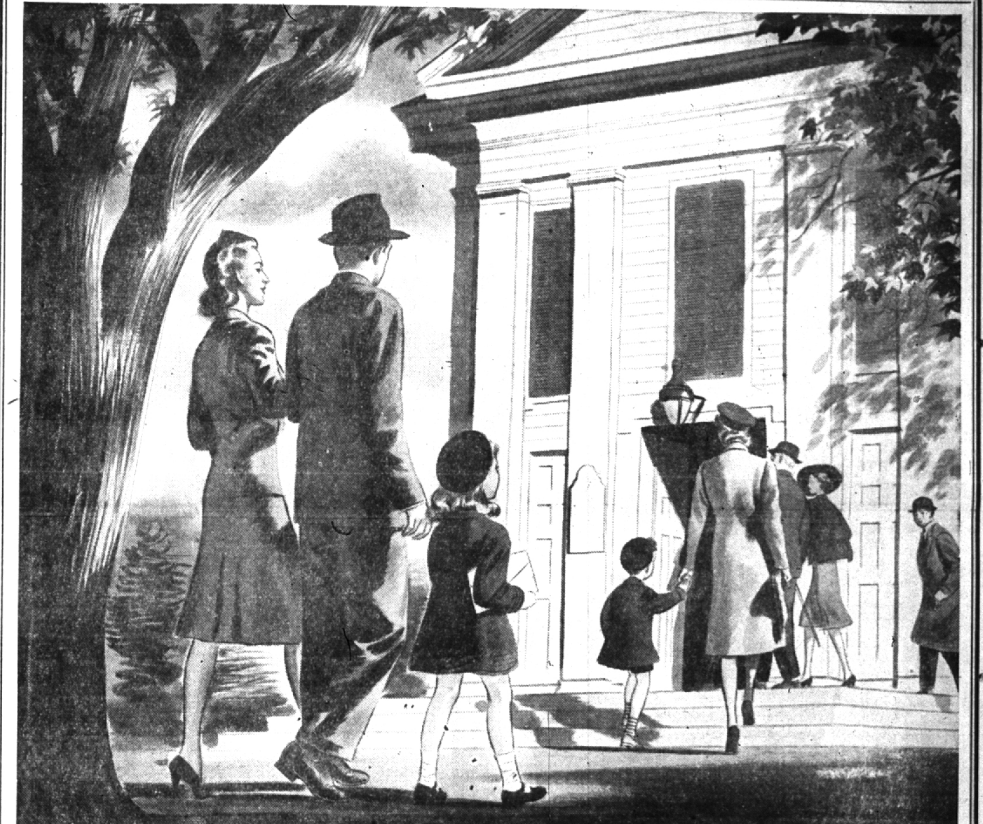

There's one thing all of us can do GO TO CHURCH THIS SABBATH

Each in his own way, every good American is trying hard to serve his country today. There is one thing that all of us can do. We can re-awaken in our hearts the spiritual conviction in which our nation was born.

In that faith our forefathers founded the Republic... shaped our institutions... secured our freedom. Humbly and simply, we must now return to their passionate faith in a God before Whom all men are free and equal.

THIS SPACE CONTRIBUTED BY The F. D. M. HOLLAND CO. 233 North Woodward Avenue



Make Your Faith

an active, daily part of your personal life. Go to church regularly. Support your local church—find a way to give more of your time, your strength. Make it your resolve, especially during the weeks of February 21 to March 14, to attend divine services at your house of worship, and to pledge extra support for your local church in meeting the heavy burdens which the war has placed upon it as it seeks to minister to a war-torn world.