Torry Playground Project Described In Church Journal

The Rev. Dan B. Jorgensen, pastor of the Embury Methodist Church, is receiving nation-wide attention as the writer of a special feature article appearing in this week's issue of The Christian Advocate, official publication of Methodism, which is published in Chicago.

Writing of his successful experience as a teacher of the Bible to children on the playground last summer, Mr. Jorgensen states that "since recreational work in many communities will be seriously curtailed this year, this plan offers one way in which the church can help to give needed supervision and guidance to children." The article reads, in part, as follows:

Volunteer Teacher

"The Birmingham Council of Church Women in carrying out their summer project of teaching the Bible on our playgrounds last summer, asked volunteer teachers to go to each playground one day a week, talk about an outstanding biblical character, and inspire the children toward good Christian citizenship.

"My assignment was Torry Playground on the eastern edge of the city. My classroom was the shade of a huge elm; seats were provided by the thick grass; light came from the sun, and my textbook was the Bible. The group was as representative as can be imagined, but most did not go to any church.

"I tried to help all of them see the real citizenship qualities of the Old Testament leaders, the good values to be obtained in all churches, and the necessity of a vital faith in God.

Baseball Helped

"Ours was an informal group, and we got off on some strange tangents. But the informality of the occasion helped to drive home the point of the lesson. I found to my surprise that umpiring baseball during the play period helped to cement our relationship in the class. The greatest reward came when one could see how the class was helping some boy or girl to be a better sport, to live a little better, or to resolve more. I was thrilled one day to hear from a mother that her boy had started the family in daily devotions.

"The Birmingham Council of Church Women, headed by Mrs. Harry E. Brelsford of the First Methodist church, is going forward with the plan again this year."

Amen

Popular English hymns frequently prove disconcerting after the translator has done his worst. A missionary once set a Hindu student to render "Rock of Ages" into the native dialect. The literal meaning of the hymn's rendering was "Very old stone, split for my benefit. Let me absent myself under one of your fragments."

Church News

English Lutheran Church of the Redeemer
1800 West Maple
Theo. Waggoner, M. A. Pastor
Office: 2145-W - Residence: 2145-R
Jessie Clark Copp, Organist and Director of Choirs

Sunday School—9:30 a.m.
Cradle Department, Kindergarten, and eight grades under competent teachers. The Pastor's Bible Class meets in the lounge during the Sunday School hour.
Morning worship—11 a. m.
Sermon subject: "The Present Reality." The Ladies' Chorus will sing the anthem "O Saviour of the World" by Goss.
The Walther League will meet at 7:30 for a business and discussion hour.

First Baptist Church
Willits at Hates St.
Rev. Joseph O. Nelson, Minister
Mr. Frank Boyes, R. S. Supt.
Mrs. Harold Strong, Choir Director
Mrs. Walter Turner, Organist

10:00 Church School. Classes for all ages including nursery. Bible classes for men and women.
11:00 Morning Worship. Communion Service. Music by the Church Choir. Reception of new members.
11:00 Nursery for small children.
6:30 B. Y. P. U. Meeting for all High School students.
7:45 Baccalaureate Service. Rev. Warner Forsyth preaching the sermon.
Wednesday evening Prayer Service at 7:45 in the Church.

First Church of Christ, Scientist
Chester and Willits Streets

Church each Sunday at 10:30 a. m.
Wednesday at 8 p. m.

"God the Only Cause and Creator" will be the subject of the Lesson-Sermon in all Christian Science Churches throughout the world on Sunday, June 6.

The Golden Text (Eccl. 3:14) is: "Whatsoever God doeth, it shall be for ever: nothing can be put to it, nor any thing taken from it."

Among the Bible citations is this passage (Gen. 1:1): "In the beginning God created the heaven and the earth."

Correlative passages to be read from the Christian Science textbook, "Science and Health with Key to the Scriptures," by Mary Baker Eddy, include the following (p. 502): "There is but one creator and one creation. This creation consists of the unfolding of spiritual ideas with their identities, which are embraced in the infinite Mind and forever reflected. These ideas range from the infinitesimal to infinity, and the highest ideas are the sons and daughters of God."

Embury Methodist Church
Bennaville and Woodward
Dan B. Jorgensen, Pastor
Lee Weldon, Church School Supt.
Phone: Wham 2873M or R. O. Lin. 2-3857

10:00 Morning service.
7:00 Church School.
7:00 Youth Fellowship.

First Presbyterian Church
Rev. W. Glen Harris, Ph. D.—Minister
Miss Julia E. Kagin, Director of Christian Education
David Curry, Supt. Sabbath School

Morning Worship—10:30. Children's Day Program. No sermon.
Youth Groups will meet at 6:45.
Tuesday, 8:00 p.m. Bible Study and prayer service.

First Methodist Church
Charles C. Becker, Minister
Victor Ulrich, Director of Choir
Oscar W. Schmidt, Organist
Richard B. Sneed, Church School Supt.

Children's Day program at 10:30. This will be a combined service of the Church School and Morning Worship. Program by the School. Baptism of babies and small children. Reception of boys and girls into church membership.
Church School Board meeting Tuesday evening of next week at 7:45.
General meeting of the Woman's Society of Christian Service next Wednesday at 1:15. A luncheon meeting with speaker: Mrs. Hartman A. Lichtwardt, R.N., who has had extensive experience as a missionary in Hamadan, Iran. Devotions: Mrs. Charles R. Baker. Music: Mrs. Victor Peck.
Queen Esther meeting Tuesday evening at 7:00 with Carol Maynard, 919 Mohegan.
Prayer meeting Wednesday evening at 7:45.

Christ Church Cranbrook
Rev. Charles H. Caligan, Rector
Rev. Robt. L. DeWitt, Ass't Minister
Miss Evelyn Grayson Buchanan, director of Christian Education
Holy Communion, 8:30 a. m.
Church School, 11 a. m.
Morning Prayer and Sermon, 11 a. m.
Holy Communion the first Sunday of each month, 11 a. m.

St. James Episcopal Church
Rev. Warner L. Forsyth, Rector
Phones: Rectory 197. Office 2356

Holy Communion, 8 a. m.
Morning prayer and sermon, 11 a. m.
Holy Communion, 11 a. m., first Sunday of the month.
Church School classes meet at 9:45 a. m. and 11 a. m.

Holy Name Catholic Church
Harmon at Woodland
Rev. Fr. David J. Duncan, Pastor
Rev. Fr. Ralph V. Barton, Assistant

Sunday masses at 7:30, 9:30 (High Mass), 11:30, and 12:30.
Daily masses at 7:00 and 8:45 a. m.
Holy Hour every Friday evening, 8:00 o'clock.

Birmingham Spiritualist Church
Rev. Horace Drake, Pastor

Services 7:45, Sunday evening
After Circle at 9 o'clock
Masonic Hall, 327 Woodward at Forest.
Public welcome at both services.

Calvary Baptist Church
Rev. R. T. Burgess, Pastor
Information Phone, 3246

Sunday—
10:00 A. M. Bible School. R. Smith, Superintendent.
11:00 A. M. Worship Service.
6:30 P. M. Baptist Youth Fellowship.
7:30 P. M. Evening Worship.
Wednesday—
7:45 P. M. Mid-week Church Service.
You are welcome at Calvary.

United Brethren Church
Pierce School, near 14-Mile Road
Rev. Ralph Oyer, Pastor

Sunday School 10
Worship Service 11
"Here You Are Not a Stranger."

Community Church
Forest and Woodward
Rev. LeRoy A. Lindsley, Pastor

Sunday morning worship hour, 11 a. m.
Rev. Paul C. Hartford speaking on subject: "To Have Is to Owe."
Sunday evening, 7:30: "Out of the Night."

Franklin Community Church
Rev. Clifton G. Hoffman, Pastor

Sunday:
Church and Sunday School both at 11 a. m.

Southfield U. P. Church
Rev. Frank Boyd, D.D., Pastor
10 Mile, near Lahser Road

11 a. m. Morning worship.
12 a. m. Church school.
Young People's Hour, 7 p. m.
Choir, Thursday, 7:30 p. m.
Epworth League, 6:30 p. m.
Group meetings Wednesday of next week.

St. Hugo of the Hills Church
Opdyke Road
The Rev. Daniel T. O'Sullivan, Pastor

Sunday School—9:30 a. m.
Cradle department, kindergarten, and eight grades under competent teachers.
Sunday masses at 8:00, 10:00, 11:45 and 12:30.

A Sudden Idea Aids Geo. Dwelley

Commissioner Howard R. Estes is not an engineer but a sudden idea at a Commission meeting made it a lot easier for George M. Dwelley, who owns the large garage building at 467 South Woodward, formerly occupied by a Nash agency and now used by a machine shop.

Dwelley said he could not use a second story room unless he could put in a window on the north side for light and air, but was told that a window would be contrary to the building and fire codes. (Other windows on this wall were installed before the codes were adopted.)

"Why don't you install a shutter inside the window which will slide shut should a fire occur, using the same fusable link employed on automatic fire doors?" Commissioner Estes suggested.

The idea met favor and Dwelley will build it, using also, reinforced wire glass. The window overlooks the porch of a frame house to the north.

Consumer News

Facts About Rationing and Wartime Buying

Destroy Expired Ration Stamps

Housewives are urged to destroy all expired red or blue ration stamps to help guard against black markets in food. Reports to OPA indicate that many storekeepers have asked their customers for expired stamps, and in turn have used them to buy more food from wholesalers. Because foods bought at wholesale with these stamps can be sold at retain without points, every expired stamp given to a storekeeper is a potential contribution to an illegal market.

New Way to Get Canning Sugar

Sugar for home canning can be obtained by using stamps 15 and 16 in War Ration Book One, instead of "sugar allowance coupons" as previously announced. Each stamp is worth five pounds. Consumers who require more than ten pounds per person for canning will apply to their local ration boards for an additional allowance.

No Special Gas for Vacations

Vacations are fine, but there will be no extra gasoline for vacation travel this year says Price Administrator Prentiss M. Brown. Both rubber and gasoline supplies are too critical to allow motorists any "luxury" gasoline rations. Mr. Brown pointed out that gasoline coupons in an "A" Book could be saved, and that gasoline could be carried over in the tank of an auto from one period to the next. In this way, a motorist may save fuel for 180 miles for a vacation trip by car.

Used Inner Tubes are Ration-Free

Used inner tubes for passenger car or truck tires can now be purchased without a ration certificate.

FIGHT BLACK MARKET

LANSING—At the request of the U. S. Department of Agriculture, Councils of Defense throughout Michigan have been asked to undertake a program of public education directed against black market operations in meat.

"Buy only legally-killed meat—pay no more than ceiling prices" is the gist of the message to consumers.

RATION REMINDER

GASOLINE— "A" Book coupons No. 6, good for four gallons each, outside the eastern gasoline shortage area.

SUGAR—Coupon No. 13 became valid June 1, and will be good for 5 lbs. through August 15. Coupons No. 15 and 16 are good for 5 lbs. each for home canning purposes. Housewives may apply to their local boards for additional rations, if necessary.

COFFEE—Stamp No. 24 (1 lb.) became valid May 31 and is good through June.

Fuel Oil—Period 5 coupons valid in all zones until Sept. 30.

Shoes—No. 17 stamp in War Ration Book One good for one pair through June 15. Stamp No. 18 (1 pair) will become valid June 16.

Meats, etc.—Red stamps J and K good through June 30. L becomes valid June 6.

Processed foods—Blue stamps, G, H J remain valid through June 7. K, L, M will continue good through July 7.

DOWNPOUR

I wore my new straw hat today
And hoped the sun would shine
My last year's hat is smoky grey.
Not bad . . . I wore my straw today.
For pride there is a price to pay.
In spring a lady must be fine.
I wore my new straw hat today.
Of course I thought the sun would shine.

—Beatrice McDonald.

Russell Dostal Wins Scholarship

Russell Dostal, son of Mr. and Mrs. Joseph L. Dostal, of Overhill road, has recently been notified

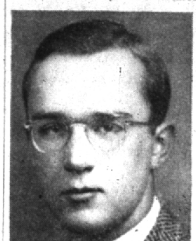

Russell Dostal

that he has been awarded a freshman scholarship to attend Massachusetts Institute of Technology.

On June 10, Russell will be graduated from Bloomfield Hills High School as co-valedictorian of his class. Besides maintaining his excellent academic record, Russell is editor of the school paper, "The Blue and White," and president of the senior class. He plans to study chemical engineering at M. I. T.

More Game Now Than in Indian Days

LANSING.—Compared with modern hunters and trappers and considered collectively, the Indians who roamed Michigan before white men came were pikers. For while Indian legend abounds in tales of scarcity, Michigan hunters and trappers last year brought home 6,600 tons of edible meat.

Rationed equally among the 7,700 aborigines (Schoolcraft's population estimate, the best available) this would be nearly a ton of meat apiece, to say nothing of fish. Obviously the Indians did not get so much, as they sometimes went hungry, even without coupons.

Bees Help Farmer Get Full Crop

Up and down Lake Michigan's shore and across the state, Michigan's honeybees are on the wing again, eagerly seeking pollen and nectar, and contributing their full share in the food production campaign.

Most people are not aware that honeybees are far more valuable as pollinators of farm crops, than as honey gatherers.

Tests by the Michigan State College Experiment Station prove that a McIntosh apple tree, screened to exclude bees, produced 25 apples, while its nearest neighbor, 25 feet away but exposed to bees, produced 1200 apples.

A screened cherry tree produced four pounds of cherries, while a similar tree exposed to bees produced 44 pounds.

Red Cross Aids Rush Furloughs

A large number of the cases coming to the attention of the Oakland County Chapter Home Service department are those of emergency furloughs necessitated by critical illness in the family, death of a close relative or vital business matters. The Congressional charter has designated the American Red Cross as the official agency to establish and maintain ready communications between the armed forces and their families.

Mrs. E. P. Turner, Home Service chairman, outlined briefly the initial steps to be taken by the serviceman's family in event of an emergency. First, the family should inform the serviceman by telephone or telegraph of the situation at home and if his presence is needed suggest he request an emergency furlough. Secondly, she added, the family should also notify the local chapter of the American Red Cross of the circumstances; by doing so, many hours are saved in obtaining necessary information and furlough decision. Oakland County Home Service Department can be reached by telephone at Pontiac 4-5577.

The Red Cross serves as a confirmation agency, ready to quickly supply military officials with the most accurate information available on the circumstances of the emergency.

The Classifieds—a bargain center!

2 Galleries Buy Sepeshy Paintings

A. D. Gruskin, director of the Midtown Galleries located at 605 Madison avenue, New York, announces that two more museums, the Albright Art Gallery at Buffalo, and the University of Arizona Art Gallery have just purchased paintings by Zeltan Sepeshy from the Midtown Galleries. Sepeshy is the well known director of painting at Cranbrook Academy of Art, and one of America's ablest and most respected painters. The painting "Saturday Afternoon" was acquired for the Albright Art Gallery. "Saturday Afternoon" is a new painting by Sepeshy and had never been publicly exhibited before. The locale of the picture is the end of the pavement on Main Street in Frankfort on Lake Michigan near where Sepeshy spends his summers. The picture is painted in tempera, a medium of which Sepeshy is considered the country's ablest exponents.

The second picture purchased "End of Day" was acquired for the newly-formed University of Arizona ccollection and exhibited at the Metropolitan Museum before shipment to Arizona. It is a beautifully-painted study of the artist's desk at the end of day, looking out upon a Michigan landscape. This picture has been widely exhibited and was shown at the Detroit Institute of Arts in 1940. It was reproduced in the New York Times in the occasion of the artist's one man show in New York at the Midtown Galleries.

A group of paintings and watercolors by Sepeshy are now on view at the Cranbrook Academy of Art.

The Classifieds—a bargain center!

Warren William Star Of Comedy Coming Next to the Wilson

Warren William and Violet Heming, glamorous stage and screen stars, are coming to the Wilson Theatre, Detroit, starting with a matinee Sunday, June 6, in John Van Druten's sparkling comedy "There's Always Juliet." Henry Duffy considers this one of the most important offerings he has presented at the Wilson and it will follow the highly successful engagement of Zasu Pitts in "The Bat," which will end its five weeks' run on Saturday, June 5, and then be sent on tour.

Few actresses have had a more successful career than Violet Heming, acknowledged one of the most beautiful women of the theatre. At the age of 15 she won acclaim as George Arliss' leading lady in "Disraeli" and since then she has been starred in at least a score of plays, among them "Yes, My Darling Daughter." In "There's Always Juliet" she will have the type of high comedy role in which she excels, that of a well bred Englishwoman who indulges in a masquerade in order to impress an agreeable American who finds himself in her apartment. "There's Always Juliet" was written by John Van Druten, celebrated playwright, whose last play was "The Damask Cheek" presented on Broadway earlier this season. Warren William needs no introduction to screen fans because of his having taken his place among the Hollywood great.

Ships of the Royal Indian Navy guarding India's coast and on patrol and convoy duty in 1942 traveled a distance equal to 33 times around the earth at the Equator.

STRAWS for the SUMMER

Light as a feather on your head . . . smartly shaped Stetson Straws . . . These hats will go well with your summer suits and slack ensembles . . . They are made to keep their trim, good looks a long, long time without getting out of shape . . . They've colorful bands, too . . .

Snap Brim Models . . . $2.50 up
Sailors . . . . . $2.75 up
Panamas $5.00

Dickinson's
in the Wabeek Building

YOUR CLOTHES WILL "LOOK LIKE NEW"
IF YOU HAVE THEM
SANITONE Dry Cleaned
by
La Measure Bros.
Since 1897, Detroit's Leading Laundry and Dry Cleaning Plant
Phone BIRMINGHAM 1-1022 NO TOLL CHARGE

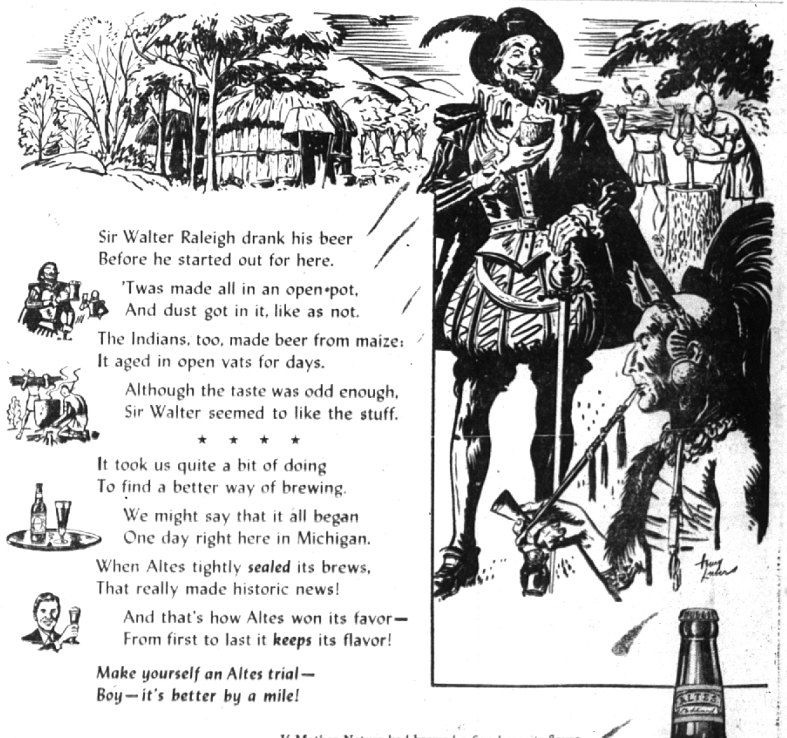

Sir Walter Raleigh drank his beer
Before he started out for here.

'Twas made all in an open pot,
And dust got in it, like as not.

The Indians, too, made beer from maize:
It aged in open vats for days.

Although the taste was odd enough,
Sir Walter seemed to like the stuff.

* * * *

It took us quite a bit of doing
To find a better way of brewing.

We might say that it all began
One day right here in Michigan.

When Altes tightly *sealed* its brews,
That really made historic news!

And that's how Altes won its favor—
From first to last it *keeps* its flavor!

Make yourself an Altes trial—
Boy—it's better by a mile!

If Mother Nature had brewed a fine beer, its flavor would have been aged-in and sealed-in just like it is with fruits and nuts. That's why we protect the delicious flavor of purest malt and hops used in brewing Altes Lager by the *exclusive* Aged-In, Sealed-In Altes brewing process. Air and impurities cannot get to Altes—so we say . . . *no other beer can offer you so much.*

ALTES Lager
AGED-IN SEALED-IN FLAVOR!

Copyright, 1943, Theil Brewing Co., Detroit, Mich.

You can help conserve vital material, machinery and manpower by making BOTTLES take more trips. Besides being patriotic—it's practical. You'll collect cash for your empty BOTTLES. Join the Program for Bottle Conservation.

Return EMPTY DEPOSIT BOTTLES Promptly!
CONSERVE VITAL MATERIALS
U. S. PATRIOTIC SOC'Y

RE-ROOF NOW!
INTRODUCING THE
TRADE MARK Dual-Roof-System
2 ROOFS FOR THE PRICE OF 1
U. S. Patent Pending
OF RE-ROOFING
The New and Sensational Method of Re-roofing!

ORIGINATED BY THE OAK CO. "YOUR NEIGHBORHOOD" ROOFERS
PHONES LINCOLN 2-4370 ELMHURST 6166 FOR FREE ESTIMATE
22938 WOODWARD AVE.
CUSTOM DESIGNED BRICK AND ASBESTOS INSULATED SIDING
Featuring "MULE HIDE," BARRETT, CERTAINTEED and CELOTEX
Nationally Advertised Asphalt Shingles and Siding
FHA TERMS
No Down Payment
Up to 36 Months to Pay
LOW PRICES AS USUAL