Religion Classes To Present Play At Pierce School

Today at 3 o'clock in the Pierce School Auditorium, the classes in Religious Education are presenting, under the direction of Mrs. Loren O. Bluht, a two-act Easter play—entitled "Without a City Wall," written by Dr. George Osgood, author of many pulpit dramas.

The prelude to the play has been written by members of the class as part of their class work and bears directly on the course for the semester, "The Life of Christ."

Miss June Murley's pupils will have charge of the music and Miss Ella Cross' pupils are producing the play with various committees handling costumes and properties.

Members of the cast are: Margie Wilson, Ardith Bailey, Anne St. Dennis, Albert Ashbaugh, Lucius Jackson, Robert H. Brown, Burtram Johnson, Joy Erickson, Beverly Streling, and Harry Carson. Stanley West and Robert C. Brown are the curtain boys.

The Religious Education classes being presented to 6A pupils in the schools are sponsored and maintained by the Council of Church Women of which Mrs. Harry Brelsford is president.

The course is non-compulsory and inter-denominational. It has been innovated, with the approval of the Board of Education, to provide students with a background and foundation for the religion of their choice. Plans are being made to offer the course to other pupils besides those in the 6A grades.

The public is invited to attend the Easter play being given by these pupils.

Local Church Choir Sings at Services In Detroit Church

Dr. W. Glen Harris and the choir of The First Presbyterian Church with Mildred Green Ritter as organist and director participated in a beautiful Lenten sermon Palm Sunday at vesper services in the Boulevard Temple Methodist Church of Detroit. The choir, combined with the choirs of The Church of Our Fathers, Archibald Jackson, director, and the Boulevard Temple Church, sang "The Seven Last Words of Christ," by Dubois, under the direction of Frederick A. Protheroe of Birmingham. The massed choirs Mr. Protheroe directed numbered 85 voices.

Come to Easter Services

Church News

First Baptist Church
Willits at Bates St.
Rev. Joseph O. Nelson, Minister
Mr. Frank Boyes, S. S. Supt.
Mrs. Harold Strong, Choir Director
Mrs. Walter Turner, Organist

Easter sunrise service at 6:30 with Gordon Brohonm as speaker and special music. This service is conducted by the young people of the church.

10:00 Church School. Classes for all ages including nursery. Bible classes for men and women.

11:00 Morning Worship. Sermon: "They Remembered His Words." Easter music by the choir.

11:00 Nursery for small children.

6:30 B. Y. P. U. Meeting for all High School students.

7:30 Evening Service.

Embury Methodist Church
Bennaville and Woodward
Dan B. Jorgensen, Pastor
Lee Weldon, Church School Supt.
Phone: B'ham 287M or R. O. Lin. 2-3657

Sunday—
Reception of members.
10:00 Easter services with special Easter music.
2:00 Church School. Instrumental music and Easter program. Thursday, April 29, Family night program with potluck dinner, devotions, and recreation.

English Lutheran Church of the Redeemer
1800 West Maple
Theo. Wuggazer, M. A., Pastor
Office: 2145-W - Residence: 2145-R
Jessie Clark Copp, Organist and Director of Choirs
(See story on Page 4.)

Christ Church Cranbrook
Rev. Charles H. Cadigan, Rector
Rev. Robt. L. DeWitt, Ass't Minister
Holy Communion, 8:30 a.m.
Church School, 11 a.m.
Morning Prayer and Sermon, 11 a.m.
Holy Communion the first Sunday of each month, 11 a.m.
(For Easter services, see story on Page 1.)

Holy Name Catholic Church
Harmon at Woodland
Rev. Fr. David J. Duncan, Pastor
Rev. Fr. Ralph V. Harton, Assistant
Sunday masses at 7:30, 9:30 (High Mass), 11:00, and 12:30.
Daily masses at 7:00 and 8:45 a. m.
Holy Hour every Friday evening, 8:00 o'clock.
(See story on Page 4.)

St. James Episcopal Church
Rev. Warner L. Forsyth, Rector
Phones: Rectory 189, Office 2356
Holy Communion, 8 a. m.
Morning prayer and sermon, 11 a.m.
Holy Communion, 11 a.m., first Sunday of the month.
Church School classes meet at 9:45 a.m. and 11 a.m.
(See story on Page 4.)

First Methodist Church
Charles C. Becker, Minister
Victor Ulrich, Director of Choir
Oscar W. Schmidt, Organist
Richard B. Sneed, Church School Supt.

The Sacrament of the Lord's Supper Good Friday night at 8:00.
Easter Sunrise Service at 7:00. Mrs. Newell Allen, speaker.
Duplicate morning worship services at 9:30 and 10:45. Sermon subject: "Our Victorious Lord." Special Easter music. The Beginner's and Primary departments of the Church School will meet as usual. The other departments will attend morning worship.
Baptism of babies and small children in the afternoon at 4:00.
Fourth Quarterly Conference Tuesday evening of next week at 7:45, District Superintendent S. D. Eva, presiding.
Group meetings of the Woman's Society of Christian Service Tuesday evening and Wednesday afternoon of next week.

First Church of Christ, Scientist
Chester and Willits Streets
Church each Sunday at 10:30 a. m. Wednesday at 8 p. m.
"Probation After Death" will be the subject of the Lesson-Sermon in all Christian Science Churches throughout the world on Sunday, April 25.
The Golden Text (Psalms 49:15) is: "God will redeem my soul from the power of the grave: for he shall receive me."
Among the Bible citations is this passage (Romans 14:8, 9): "For whether we live, we live unto the Lord; and whether we die, we die unto the Lord: whether we live therefore, or die, we are the Lord's. For to this end Christ both died, and rose, and revived, that he might be Lord both of the dead and living."
Correlative passages to the road from the Christian Science textbook, "Science and Health with Key to the Scriptures," by Mary Baker Eddy, include the following (p. 492): "For right remaining there should be but one fact before the thought, namely, spiritual existence, in reality there is no other existence, since Life cannot be united to its unlikeness, mortality."

Birmingham Spiritualist Church
Rev. Horace Drake, Pastor
Services 7:45, Sunday evening.
After Circle at 9 o'clock.
Masonic Hall, 327 Woodward at Forest.
Public welcome at both services.

Calvary Baptist Church
Rev. R. T. Burgess, Pastor
Information Phone, 3936

Sunday—
10:00 A. M. Bible School. R. Smith, Superintendent.
11:00 A. M. Worship Service.
6:30 P. M. Baptist Youth Fellowship.
7:30 P. M. Evening Worship.
Tuesday—
7:45 P. M. Mid-week Church Service. You are welcome at Calvary.

First Presbyterian Church
Rev. W. Glen Harris, Ph. D.—Minister
Miss Julia E. Kapp, Director of Christian Education
David Curry, Supt. Sabbath School

Communion Service and reception of new members Friday evening, at 8 p.m.
Sunrise Service Easter morning for the Youth Groups at 6:45 a.m. All young people are invited.
Nursery School will be held during the services Eastern morning, beginning at 9:15, and 10:45.
Identical services will be held at 9:30 and 11:00 Eastern morning.

United Brethren Church
Pierce School, near 14-Mile Road
Rev. Ralph Oyer, Pastor

Sunday School 10
Worship Service 11
"Here You Are Not a Stranger."

Community Church
Forest and Woodward
Leroy A. Lindsley, Minister

11 a. m. Morning worship.
7:30 p. m. Evening service.
10 a. m. Sunday School. Private classrooms for all ages.

Franklin Community Church
Rev. Clifton G. Hoffman, Pastor

Sunday:
Church and Sunday School both at 11 a. m.

Southfield U. P. Church
Rev. Frank Boyd, D.D., Pastor
10 Mile, near Lahser Road
11 a. m. Morning worship.
12 a. m. Church school.
Young People's Hour, 7 p. m.
Choir, Thursday, 7:30 p. m.
Epworth League, 6:30 p. m.
Group meetings Wednesday of next week.

St. Hugo of the Hills Church
Opdyke Road
The Rev. Daniel T. Whoilhan, Pastor
Sunday Schools—9:30 a. m.
Cradle department, kindergarten, and eight grades under competent teachers.
Sunday masses at 8:00, 10:00, 11:45 and 12:30.

Resurrection

Nearer to God we come at Eastertide
When Christ rose from the dead; knowing that we
Shall also rise and through eternity
Live on and on. Jesus was crucified
For love of all of us. He knows today
What tribulation each of us must bear.
He knows our frailty. He hears each prayer.
And Alleluia on this Easter Day.

The earth is fresh and beautiful again.
The flowers blossom and the soft winds blow.
The quiet streams are flowing. Fresh sweet rain
Washes the earth. The new leaves bud and grow.
Tired hearts grow staunch and strong again, and brave;
For Christ, the Lord, is risen from the grave.

—Beatrice McDonald.

EASTER

(Continued from Page One)

Choir will lead in congregational hymn singing and they will also sing the Lenten anthems which commemorate "The Story of the Cross."

Dean Zabriskie served overseas as a naval aviator in the last war. Following the war he returned to Princeton University to complete his undergraduate course. He received his theological training in Alexandria and later returned to his own seminary as professor of history and New Testament. Since 1939 he has been dean of the school. Dr. Zabriskie is widely known throughout the country as a scholar, writer and speaker. His most recent book is "Bishop Lloyd, Statesman, Leader and Pastor."

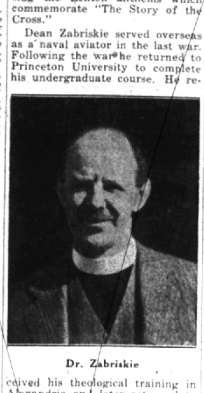

Dr. Zabriskie

* * *

The first service on Easter will be the sunrise service at 7 o'clock. The next one will be at 9, the Easter Festival service with Holy Communion and sermon by the Rev. Charles H. Cadigan; at 11, the Easter Festival service with morning prayer and sermon.

In the afternoon, the carillon with Miss Nelly Beveridge as carillonneur at 3:30. Vesper services in the evening with Easter pageant and presentation of Lenten Mite boxes.

Embury Methodist

Embury Methodist Church will observe Easter at its regular Sunday meetings with special Easter music and a sermon by the Rev. Dan B. Jorgensen.

Holy Name Catholic

Holy Week services at Holy Name Church began on Palm Sunday when palms were blessed and distributed at the parish mass. Services for the rest of the week were announced from the parish office.

On Holy Thursday, Mass of the Holy Eucharist will be said at 9 o'clock with solemn procession. Blessed Sacrament will be exposed in the special repository and the church will be open all day for prayer and adoration. Thursday evening, the Holy Hour will begin at 8:15.

The following services will be given on Good Friday: Mass of the Pre-Sanctified at 9; Way of the Cross and Meditation on the Passion of Christ from 2 to 3; a repetition of the afternoon service in the evening at 8:15.

Blessing of the Pascal Fire, Easter Water, and Baptismal water will take place at 7 on Holy Saturday with Mass and Holy Communion at 8:15.

Easter Sunday masses will be said at 7:30, 9:30, 11:30 and 12:30. The boys' choir will sing at the 9:30 Mass.

Lutheran Church

A Good Friday service will be conducted at the English Lutheran Church of the Redeemer at 8 o'clock in the evening. The Rev. Theodore Wuggazer, pastor, will preach on the theme: "There They Crucified My Lord." The choir will sing the anthem, "O Saviour of the World" by John Goss.

On Easter Sunday two services will be conducted. An Easter Dawn service at 6:30 a.m. and a second Easter service at 11 a.m. Music will be featured in the early service. The choir will sing the anthems, "O Moon of Beauty" by Sibelius, and "Alleluia" by Reimann. The Easter Call to Worship and the "Lords Prayer" by Malotte will also be chanted by the choir. Mrs. Young Moore will be guest soloist. She will sing "The Holy City" by Adam. The pastor will preach on the theme: "At the Rising of the Sun."

In the second service, the Childrens' Choir will sing the anthem, "Christ is risen! Alleluia!" by Maker. The ladies' chorus will sing Reimann's "Alleluia", and the pastor will preach the Easter sermon based on the theme: "The Christ They Cannot Take Away." Holy Communion will be celebrated in this service. Members of the Confirmation Class will receive their first Communion.

Methodist Church

The Sacrament of the Lord's Supper Good Friday night at 8:00.

Easter Sunrise Service at 7:00. Mrs. Newell Allen, speaker.

Duplicate morning worship services at 9:30 and 10:45. Sermon subject: "Our Victorious Lord." Special Easter music. The Beginner's and Primary departments of the Church school will meet as usual. The other departments will attend morning worship.

Baptism of babies and small children in the afternoon at 4:00.

Presbyterian Church

Good Friday Communion Service and reception of members will be held at 8 o'clock in the First Presbyterian Church. The Communion meditation is "Despised and Rejected."

The Youth Groups will hold a sunrise service at 6:45 Easter morning in the church.

Identical Easter service will be held Sunday morning at 9:30 and 11:00. The sermon subject to be given by Dr. W. Glen Harris, is "Whom God Raised From the Dead." Infant baptism will take place during the 11 o'clock service.

St. James Episcopal

Services at St. James Episcopal Church with the Rev. Warner L. Forsyth, rector, for Good Friday will be held from noon to three o'clock with The Three Hour Devotions. Meditations will be given by the rector and an augmented choir will sing DuBois' Cantata, "The Seven Last Words." Among the soloists will be Mrs. H. F. Sherman, soprano, Charles Hutton, baritone, and Waldo E. Fellows, tenor and choirmaster; Mrs. C. H. Bangs will be organist.

Services on Easter Eve, Saturday, will be the Holy Baptism at 4 o'clock, and Evening Prayer at 5 o'clock.

Easter Sunday services will begin with Choral Eucharist at 7 a.m. offertory anthem, "They Have Taken Away My Lord," by Sir John Stainer.

At 9:30 a.m. the children's Easter service and presentation of Lenten boxes will begin with hymns by the Primary Church School choir. Mrs. John Gordon is superintendent.

The Choral Eucharist and sermon by the rector will be given at 11 o'clock. The choir will sing, processional, "Welcome Happy Morning!" by Sullivan; introit, "By Early Morning Light" by Reimann-Dickinson; offertory hymn, "The Day of Resurrection" by Tours; offertory, "Hallelujah Chorus" by Handel, "Sursum Corda et Sanctus" by Gounod, "Gloria in Excelsis"; recessional, "Alleluia! Alleluia!" by Sullivan. The music is under the direction of Waldo E. Fellows.

As has been the custom in the past, the church parlors will be transformed into a chapel and the service will be amplified.

HOLY WEEK SERVICES
First Presbyterian Church
Birmingham, Michigan

Good Friday, April 23
Communion Service and Reception of members at 8 p. m.
Communion Meditation—
"DESPISED AND REJECTED"

EASTER, APRIL 25
Sunrise Service: 6:45 for Youth Groups
Worship Services: 9:30 and 11:00
Sermon Subject: "WHOM GOD RAISED FROM THE DEAD"
(both services)
Baptism of infants at 11 o'clock

First Methodist Church
Birmingham, Michigan

HOLY WEEK SERVICES
APRIL 23rd and 25th

The Sacrament of the Lord's Supper commemorated Good Friday evening at 8 o'clock.

Easter Morning Sunrise Service, 7 o'clock
Duplicate Worship Services, 9:30-10:45
Sermon Subject: "Our Victorious Lord"

Christening of Infants at 4 o'clock

MIMEOGRAPHING
* * *
TYPEWRITING
MRS. EDNA M. LEE
JULIA ELLIS, Secretary
139 W. Maple Rd. Telephone 3007

PLANT A VICTORY GARDEN

"More food is needed everywhere — for our fighters, our workers, as a weapon of invasion, to keep our allies fighting. In spite of three years of record-breaking farm production, demand for food is increasing faster than production."
— Claude R. Wickard,
U. S. Secretary of Agriculture

* * *

Yes, Mr. and Mrs. America, every little garden plot you develop releases vitally needed food for victory.

Your garden will not only supply you with fresh foods this summer and supplement your food rationing supply of canned foods but it can also afford you healthful out door exercise and patriotic satisfaction.

Assure your family a plentiful supply of vitamins every day in the year — by growing them yourself! Plant a Victory Garden and put up in jars all the vegetables possible.

Do Your Part . . . Plant a Plot and Help to Overthrow the Axis

FOR VICTORY GARDEN INFORMATION AND PLANTING GUIDE CALL OR WRITE...VICTORY GARDEN HEADQUARTERS 131 PIERCE ST. PHONE 4014

CONSUMERS POWER COMPANY
JOIN TODAY OUR COUNTRY'S FOOD FOR FREEDOM PROGRAM
1043

Christ Church
Cranbrook

The Reverend Charles H. Cadigan, Rector

* * *

MAUNDY THURSDAY
Holy Communion—8 p. m.

* * *

Good Friday . . . 12 noon-3 p. m.
"Commemoration of the Passion"
Addresses on "The Seven Last Words"
SPEAKER:
DR. ALEXANDER ZABRISKIE
Dean, Theological Seminary, Alexandria, Virginia
HYMN SINGING—CHRIST CHURCH CHOIR

* * *

EASTER DAY
SUNRISE SERVICE—7 a. m.
RESURRECTION PAGEANT—4 p. m.

English Lutheran Church Of The Redeemer
West Maple Near Chesterfield
Rev. Theo. Wuggazer, M. A., Pastor

Greet the Dawn of Easter
In the Peaceful Atmosphere of
A Beautiful Colonial Church

Easter Dawn Service . . 6:30 a. m.
Sermon: "At the rising of the sun."

Second Easter Service . . . 11 a. m.
Sermon: "The Christ they cannot take away."

EASTER VALUES
-Styled for Savings

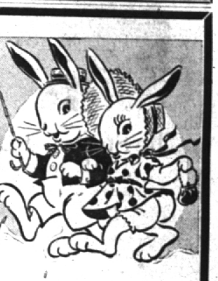

We've fashioned some excellent values for Happy Easter Shopping . . . tailor-made for economy . . . styled in the quality that guarantees LASTING SATISFACTION with every purchase. We parade them for your buying inspection. The newest springtime toiletries . . . the gayest perfumes . . . gifts of glamour pass in review in great variety to show an easy, economical way to make Easter a bit more joyful for you, your family, and your friends.

TOILETRIES

Tailspin Solid Cologne	$2.00
Tailspin Cream Cologne	$1.50
Sirocco Cream Cologne	$1.50
Lentheric Shanghai Cologne	$1.10
Ayer Pink Clover Cologne	$1.15
LeLong Balalika Cologne	$1.25
Shulton Old Spice Cologne	$1.00
Yardley Bond Street Cologne	$1.50
Mulhens 4711 Cologne	$1.35

Walt Disney's Lovable
DUMBO
Modeled in Soap
25c
The Hungry Bunny
Modeled in Soap
50c
and other soapy figures to delight the children.

SECOND WAR LOAN
They Give Their Lives—
You Lend Your Money . . .
You may purchase War Bonds and Stamps at our store.

WILSON DRUG
WE DELIVER PHONE 2500