Three Country Clubs Planning Celebrations Honoring Current Presidents

Children and War Will Be First Talk By Mrs. Murray

Mrs. Belle Farley Murray, who is giving a series of lectures in Birmingham, sponsored by the Adams School Parent-Teachers' Association, made a visit to Birmingham last Thursday in order to hold a preliminary meeting with her committee. Dr. Dwight B. Ireland, new superintendent of schools, and heads of all elementary schools, were present at the meeting.

Mrs. Murray will begin her series of lectures on Friday, Sept. 25, at Adams School, from 2 until 4 p. m. The subject chosen for her first talk is "Children in a World at War." The public is invited to attend the lecture and there is no admission fee.

Those attending found Mrs. Murray to be an inspiring personality, possessing all of the qualities necessary to guide the present day child as well as one who can say a great deal in very little time.

'At Ease' Cape

This reversible hooded white lamb cape, lined in Breton blue water-repellent cotton, has been chosen as the ideal costume for crisp nights when air raid duties demand attention. Weslee Wootten holds the colorful cape open to show the challis-flowered blouse and blue cotton dirndl skirt that complete the outfit.

Have You Met . . .

Major and Mrs. L. B. McConagny, who are making their home at 1876 Northlawn avenue? Major McConagny, Signal Corps, United States Army, is in charge of the signal corps field office, or general developing laboratory, in Detroit. The McConagnys came here from Bethesda, Md., where the major had been stationed. They are living at the home of Captain Ralph C. Barrow, who is in service in another part of the country.

Mr. and Mrs. Hugh Lenane and their four sons? The boys are Pat, 12, Denny, 10, Tommy, 9, and Mike, 5. All but Mike, who doesn't attend school yet, peddle off to Holy Name School each morning. The Lenanes were looking for a new home and decided that they would like to live in Birmingham, rather than Detroit. They are now at 632 Larchlea drive. Mr. Lenane is chief engineer for American Refrigerating Company in Detroit.

University of Arizona

SHIRLEY CRAIG and ROSAMOND STRONG are both enrolled as freshmen at the University of Arizona at Tucson.

NO HUNTING—NO TRESPASSING SIGNS ON SALE AT THE ECCENTRIC OFFICE. SPECIAL PRICES ON QUANTITY LOTS. (26-34)

Millionaires' Party Climaxes Program At Orchard Lake

Big plans are in order for president's day, Sept. 26, Saturday, out at Orchard Lake Country Club. Various events will be held throughout the day and will be climaxed in the evening by a gala dinner, dance, and millionaires' party. As a special concession the grill room will be open to ladies for the evening, and a program of special music has been arranged for the cocktail hours, from 6:30 to 8:30 p. m. M. A. Manley is the current president of the club.

Many will be present with guests for both the dinner and dance. The Ralph A. Minkes will have with them for the evening Mr. and Mrs. William Newberg, of Palmer Woods, and Dr. and Mrs. A. L. McNaughton, of Birmingham. The Myron E. Snyders have reserved a table for Mr. and Mrs. Fritz K. Snyders, Mr. and Mrs. Vernon Meyer, Mr. and Mrs. Lorenzo A. Florez, and the Cassius L. Millers.

Each guest will be given quantities of money at dinner, to be used at the various games later.

The W. R. Laylands are entertaining 12 of their friends at the dinner and dance and the Austin Harmons are to be hosts to ten. Two large subscription groups are in the process of being planned at this time. One large group is being rounded up by Mrs. Aaron Webster and Mrs. Bruce R. Dodds in honor of the club president, M. A. Manley, and Mrs. Manley. Included besides the Manleys, Websters, and Doddsare Mr. and Mrs. Harry Collins, Mr. and Mrs. Leigh Sharp, Mr. and Mrs. Harold Lauver, Mr. and Mrs. Edward A. Proctor, the Charles Welches, the W. L. Adams, the Thomas Nalles, Mr. and Mrs. Ted Bennett, and Dr. and Mrs. A. E. Gehrke, and the Harry Cookisons of Detroit.

The Berrien C. Ketchums are making arrangements for another subscription party—among those who will be present are Mr. and Mrs. Frederick Robinson, Mr. and Mrs. John Huntington, the Benjamin Brewsters, the Harold Taskers, Mrs. Robert Navin, and Lt. and Mrs. Phillip Hills.

Betrothed

Mrs. George Townsend, of East Lincoln avenue, announces the engagement of her daughter, Mollie Moore Townsend, to James Rockwell Rogers, son of Mr. and Mrs. O. A. Rogers, of Frankfort, Mich. The engagement was revealed at a family dinner at the Normandie Grill, Saturday afternoon.

Both young people attended Olivet College, where the bride-elect was a member of Sigma Beta sorority, while Mr. Rogers was affiliated with Adelphic Alpha Pi. He is also a graduate of Curtiss-Wright Technical School, Glendale, Calif.

The marriage will take place October 10 at St. James Episcopal Church with the Rev. Warner L. Forsyth officiating.

Bloomfield Hills Oakland Hills Club Schedule Full Days

Bloomfield Hills Country Club is planning one of its biggest parties of the year in honor of O. Leo Beaudette, 1941-42 president, next Wednesday, Sept. 30. The Games committee, which consists of Christopher E. Holzworth, John H. Fitch, Jr., and George C. Booth, have arranged for the following competitive golf program:

Low gross class A and B; second low gross class A and B; four low nets class A and B; and numerous other competitions with plenty of prizes. Activity will be going on all day and members may start as early as they like.

A special luncheon has been arranged and a president's dinner in the evening at which there will be unusual entertainment.

Oakland Hills Country Club is also planning a celebration, to take place this Saturday, Sept. 26, honoring the club's current head, M. M. Burgess. The club is following the policy that proved so popular last year—the new departure of including ladies in on the day.

All afternoon there will be special golf events for men, and a bridge party for ladies—with prizes galore for both bridge and golf. A gala dinner dance has been planned for the evening with a super floor show. Furnishing the music will be Ray Gorrell and his orchestra, also featured on the program will be Julie Annan and Paul Davis, vocalists, and Billie Hammond, accordionist.

SOCIAL BRIEFS

SHIRLEY TRUMP, daughter of Mr. and Mrs. Hal G. Trump, of Franklin, and MARGARET STANTON, daughter of Mr. and Mrs. Donald T. Stanton, of Mohegan drive, are among the many girls from Birmingham who entered Michigan State College as freshmen this year.

* * *

MRS. ROBERT F. WATT entertained members of St. Agnes Guild at her home for the first meeting of the fall on Monday afternoon. A home-nursing demonstration was included in the day's program.

* * *

MR. AND MRS. H. M. BRINGHURST of Hudson road, drove down to Painesville, Ohio, on Tuesday, with their daughter, MARY, who enrolled as a freshman at the Lake Erie College for Women.

* * *

EMILY KNAPP, daughter of MR. AND MRS. C. D. KNAPP, of Villa road, left on Sunday for Mary Baldwin College at Staunton, Va., where she is to be a freshman.

* * *

MR. AND MRS. R. C. MARK, of Ravine road, entertained at a dinner party on Saturday evening in their home in honor of their 20th wedding anniversary. Their guests included Mr. and Mrs. G. Schlanz, Mr. and Mrs. Miller, Mr. and Mrs. L. Papenguth, and Mr. and Mrs. A. Gottschalk, all of Detroit, Mr. and Mrs. W. Jamison, of Flint, and Mr. and Mrs. N. Furstenberg, of Saginaw.

* * *

MR. AND MRS. FRANCIS DALTONS, of Shaker Heights, Ohio, were weekend guests of the CHARLES MACELLIVENS, who recently moved here. Mr. and Mrs. F. C. Guest gave a dinner party on Saturday evening for the Daltons and the MacEllvens.

* * *

MR. AND MRS. WALTER BENSCOTER, of West Lincoln avenue, are spending a few days at Cadillac, Mich.

* * *

FAITH PARKYN, who graduated from Michigan State College in the spring, recently began her career as a home economics teacher at Almont, Mich.

* * *

YVONNE THOMPSON has returned to Mary Washington College at Fredericksburg, Va., for her sophomore year. She is a music major.

* * *

LYNN and SALLY FORSTER, young daughters of Mr. and Mrs. Henry C. Forster, Jr., will celebrate their birthdays at a joint party on Saturday afternoon, Oct. 3. Lynn will be four on Oct. 1, and Sally will be two on Oct. 5.

* * *

MR. AND MRS. A. A. CLARK drove their daughter, MARJORIE, and BARBARA CRAY down to Mary Baldwin in Virginia last week.

* * *

THE HARRY L. WINSTONS are back from a vacation spent in Vermont. Mrs. Winston was there all summer and Mr. Winston spent some time there toward the close of the season.

* * *

MRS. LAURANCE P. SMITH, of Foxcroft, entertained her book club at its first fall meeting for a dessert luncheon on Tuesday.

* * *

In the midst of preparations of getting ready for school, CAROL WATT, EMILY KNAPP, MARTHA SMITH, and MARGARET STANTON recently spent a few days at the Stanton's cottage at Osceola.

* * *

JANE WHITE returned to Albion College yesterday morning where she will be a sophomore this year. She is a member of Alpha Xi Delta sorority.

* * *

MR. AND MRS. LEIGH LYNCH, III, of New York City, and MRS. FRANKLIN HILLS, of Grayling, who have been visiting Mr. and Mrs. Leigh Lynch, Jr., this week, are leaving this evening. The Lynches are returning to New York and Mrs. Hills is going on to Boston for a visit.

* * *

MR. AND MRS. F. W. NIEDENFUHR, of Hanna street, have as their guests for two weeks Mr. Niedenfuhr's brother-in-law and sister, MR. AND MRS. WILLIAM J. WEEKS and their daughter, JUDITH, of Long Island, N. Y.

* * *

JOHN GORDON and MILT COULSON are spending a few days of vacation at home between semesters at the University of Michigan.

* * *

BROCKIE OATMAN left early this week for Niagara Falls, N. Y., where she spent a few days with her grandmother, Mrs. Louis Zeigler. From there will go on to Cornell University, accompanied by her cousin, Jean Howard, where both girls will enroll as freshmen.

* * *

MR. AND MRS. LINTON HART drove their daughter, Nancy, down to Ward Belmont, where she is to be a freshman; Mrs. Hart's mother, MRS. ARTHUR MITCHEL, returned on Tuesday from spending the summer at Hanover, N. H.

Harold Mintling, Dorothy Erdman Wed on Sept. 23

Nuptial vows were solemnized on Wednesday evening, Sept. 23, for Dorothy May Erdman and Harold Mintling at a ceremony read by Dr. W. Glen Harris, at 7:30 o'clock in the First Presbyterian Church. The bride is the daughter of Mr. and Mrs. J. Allan Erdman, of Chase, Md., and Harold is the son of Mr. and Mrs. Charles W. Mintling, of Townsend avenue, Birmingham.

Wedding music at the ceremony was played by Mrs. Mildred G. Ritter, new Presbyterian organist, who was Harold's Sunday School teacher when he was a small boy.

The bride was married in a wine velveteen afternoon frock, made with a bodice of light blue wool. She carried white roses and stephanotis. Marjory Mintling, sister of the bridegroom, was maid of honor and wore a blue velveteen dress and a corsage of pink roses. J. Edward Mintling was best man for his brother.

Mrs. Mintling wore navy blue for her son's wedding and a corsage of pink roses. Harold's grandmother, Mrs. E. C. Worden, of Kalamazoo, guest of honor, also wore a corsage of pink roses.

A wedding supper was served at Devon Gables following the ceremony, after which the young couple left for a short trip through Northern Michigan, later returning to Baltimore where their new home is nearing completion.

Mr. and Mrs. Dean Worden, of Lansing, aunt and uncle of the bridegroom, also attended the wedding.

MARGE CUNNINGHAM, a freshman at Antioch College, Yellow Springs, Ohio, is spending a week with her parents, the Ralph Cunninghams, of Riverside drive. She will return on Monday. JAYNE GRONSETH, also a freshman, is spending her vacation with her mother, Mrs. R. L. Gronseth. The girls are enjoying time off between terms.

WOMEN in SERVICE

Canteen Class Will Prepare 'Finger Meal'

Over 70 women attended the first meeting of the new Red Cross Canteen class on Tuesday, Mrs. Karl Bailey, county chairman reported this week. The class is still open for registrants—any others wishing to take it should attend the next meeting, which will take place next Tuesday at the Village Playhouse in Birmingham.

Contrary to custom in the past, it is not necessary to have taken the regular nutrition courses in order to enroll for the canteen course. The committee in charge has waived this requirement temporarily. However, those who have not taken the nutrition course will be required to do so later in order to become regular canteen corps workers.

At the meeting next week an outdoor "finger meal" will be served. Twenty selected workers are to report at 10 a. m. to prepare the meal promptly at 12:15. Following the meal, Mrs. Palmer E. Shelton, who is chairman of the day, will lecture to class.

Home Nursing Class to Start on Sept. 30

Classes for the American Red Cross Home Nursing Course are now being organized by the Oakland County Chapter of the Red Cross.

The first class in Birmingham will be held at the Community House on Wednesday, Sept. 30, at 9:30 a. m. Anyone interested in enrolling may call Mrs. Edward E. Rothman at 2596.

For information on other classes in home nursing call Mrs. Hugh Little at Pontiac 8445 or the Oakland County Red Cross at Pontiac 2-8393.

The nurses who teach Home Nursing have just completed an intensive refresher course and have a lot of new information on our present health problems. Therefore, the course promises to be one of great interest, as well as of practical use.

MOMS Club Will Meet This Evening

The regular meeting of the MOMS Club will be held at 8:15 o'clock this evening in the Community House.

Lt. Harry Stark, Rosemary Stuart Will Be Married Saturday, Sept. 26

"Subject to change by the War Department"—are the wedding plans of Rosemary Stuart, of Detroit, and Lt. Harry Stark, Jr., of Birmingham. Lt. Stark received his commission just this week down at Fort Benning, Ga., and as of Wednesday noon he had received no orders that would prevent his making the trip home to be married this week end.

In case their plans are changed, however, the young couple plan to be married anyway. Rosemary and the senior Starks are all set to fly down to Fort Benning if necessary. Looking on the brighter side of things, are the nuptial plans made for here in Michigan.

The ceremony is scheduled to take place at 12 o'clock on Saturday at the Gesu Church in Detroit. Harry's father is to be best man, and one of his friends from Benning, Lt. Robert Tallman, of Toledo is coming on with Harry to be an usher. Other ushers will be his cousin, Samual Edward White, and George Fremont, of Birmingham. Harry's brother, Neil, will be unable to attend the wedding as he is now in Officers' Candidate School at Fort Monroe, Va.

Marie Purdy is to be maid of honor for Rosemary and Joy Anne Stark will be bridesmaid. After the ceremony there will be a wedding breakfast at the DAC.

On Thursday evening Miss Purdy, of Huntington Woods, will entertain the bride-elect at a spinster dinner. Then on Friday night Mr. and Mrs. Harry Stark will give a rehearsal dinner at their home for their son and future daughter-in-law.

Nurses' Institute Set for Sept. 30

An institute for nurses on the care of the premature infant will be held at St. Joseph's Mercy hospital, Pontiac, September 30 with the Pontiac District Nurses' association, the Oakland County Health Department, Pontiac City Health Department, the Pontiac Hospitals, and the Michigan Department of Health as cooperating agencies.

Doctor J. D. Monroe, Director of the Oakland County Health Department, will preside at the morning session when Doctor N. Berneta Block, Lansing, Regional Maternal and Child Health Consultant, Bureau of Maternal and Child Health, Michigan Department of Health, will discuss "The Problem of Prematurity and What We Can Do About It." Other morning speakers will be Doctor Ferdinand Gaensbauer, Pontiac, "Cause and Prevention of Prematurity," and Doctor Robert J. Cooper, Pontiac, "Medical Care of the Premature Infant." Doctor Edward V. Turner, Consultant in Pediatrics for the State Health Department, will summarize.

The afternoon session will be directed by Doctor Charles A. Nache, Director of the Pontiac City Health Department, when Mrs. Mary Farrell Sutton, R. N., hospital consultant in pediatric nursing, Michigan Department of Health, will discuss "Nursing Care of the Premature Infant," followed by a demonstration. Mrs. Mildred Drury, R. N., regional consultant, Bureau of Public Health Nursing, State Health Department, will conduct a round table discussion and Doctor Turner will summarize.

NO HUNTING AND TRESPASSING SIGNS ON SALE AT THE ECCENTRIC OFFICE. SPECIAL PRICES ON QUANTITY LOTS. (26-34)

You've Been Waiting For Them Just Arrived! A New Shipment

PELL-MEL

Rain or Shine Coats

$7.95

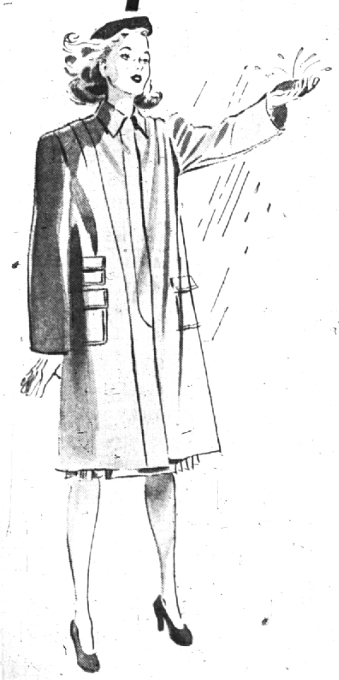

The Famous PELL-MEL Weather Sealed Coats are here now . . . We have a complete selection in Blue and Aqua, but select yours soon as they are sure to sell quickly . . . .

RB SHOPS

FIFTH CHURCH OF CHRIST, SCIENTIST, DETROIT

Announces

A Free Lecture on Christian Science

Entitled—"Christian Science: Its Revelation of the Unknown God"

by

JOHN RANDALL DUNN, C.S.B

of Boston, Massachusetts

Member of the Board of Lectureship of The Mother Church, The First Church of Christ, Scientist, in Boston, Massachusetts

FIFTH CHURCH EDIFICE

Whitmore Road at Second Boulevard

FRIDAY EVENING, SEPTEMBER 25, 1942

At Eight o'Clock

The Public is Cordially Invited to Attend

Barbara McCall Seaver

Studio of Dancing

Classes are now being formed for the pre-school age children . . .

BALLET, TOE and TAP

Ballroom Classes for Children and Adults

For schedule and further information—phone the Studio . . .

Birmingham 4244

ORDER

Your Personal Christmas Cards

NOW...

while selections are complete . . . All Cards should be mailed early . . .

10% Discount Until November 1st

La Belles

137 W. Maple

Birmingham's Shop of Books and Gifts

The Essence of Dreams

Lamps

An Extract from

Autobiography of An Attitude

By

GEORGE JEAN NATHAN

"One of the most beautiful of all things is a beautiful lamp."

Nothing in this world, save it be music, can so soothe and set adream the mood of mortal man. The past and all the present and some of the future are encompassed in its soft persuasive glow. It is the symbol of love, of home, of wistful vagrant fancy, of all the hopes and despairs of one's life on earth. God made the sun, the moon and stars, but man, His child, out of necessity, made for himself the lamp light as a beacon and a haven for the innermost secrets of his heart of hearts."

See Our New Selection of Lamps Now on Display . . .

La Belles

"Birmingham's Shop of Books and Gifts"

137 West Maple

BUY A UNITED STATES DEFENSE BOND TODAY