YMCA to Assist In Leadership At Play Center

The Y.M.C.A. Board of Directors at their meeting last week appointed a committee of Dr. John K. Ormond, Y. C. Smith and Wm. DeGraff, with Secretary Robert Lynd, to co-operate with the Torrey Neighborhood Play Center in providing leadership for their program.

The Y.M.C.A. proposes to conduct a leadership training and demonstration program at the center on Monday and Wednesday evenings from seven to nine. All of the men and women in the Torrey Neighborhood community who wish to help with leadership work are invited to attend these meetings.

A group visitation committee was also appointed and Wednesday night at Pierce School, Y. C. Smith visited, the groups of Mr. and Mrs. Lloyd Chapman and Raymond Peck visited the groups of Bette. Staffe, Homer Roberts and John Springman. It is expected that other members of the board will visit other groups in the near future at Barnum, Adams, Baldwin and Quarton.

A committee is being formed to plan the Third Annual Winter Sports Day on Quarton Lake. This committee will plan the date and program for this event. It is expected that a large attendance will witness this spectacle.

The boys in the games room, together with the Secretary, spent a day in the waste paper depot, taking in paper and baling and tying it as a contribution to the recreation program of the city. Boys who helped were Alvin Larson, George Moore, Ed Merry, Tom Tallian, Roger Errickson and Bob Annan. Roger Errickson, who is now supervising the Games Room, is planning some ping pong and pool tournaments in the near future.

Roger Hovey, of the Senior High School, has been engaged by the Y.M.C.A. to act as supervisor every afternoon and evening, including Saturday and Sunday on Quarton Lake. The purpose is to keep the hockey players on one part of the lake and protect the smaller children from the more experienced skaters in order that everyone may have a pleasant time.

Dr. Ormond, president, and Mr. Lynd were elected delegates to the annual convention of the State Y.M.C.A. to be held in Lansing, Jan. 16.

Try an Eccentric Classified Ad for quick results

To Relieve Misery of COLDS take 666
LIQUID, TABLETS, SALVE, NOSE DROPS

THE BIRMINGHAM LEAGUE OF WOMEN VOTERS ASKS—

Do you know that there are people in Oakland County living in homes with as primitive sanitary arrangements as can be found anywhere in the world—where sanitation means an inadequate number of outdoor toilets, and slops thrown from the front door?

MERCHANTS' LEAGUE

	Won	Lost
Goebels	37	19
Dixie Diner	33	23
Lions Cubs	29	27
Red Indian	28	28
Scybis	28	28
Point. Cig. Serv	28	28
Hi-Way Furniture	28	28
B'ham Eccentric	28	28
Clawson Oil	28	31
Lions Cubs	23	33
Great Lakes Ptg.	23	33

Ind. high, 1 game—R. Danfor, 234.
Ind. high, 3 games—J. Wilson, 599.
Team high, 1 game—Pontiac Cig. Serv., 823.
Team high, 3 games—Pontiac Cig. Serv., 2685.

LADIES' ALIBI LEAGUE

	Won	Lost
Pontiac Laundry	25	11
Arnold Studio	24	15
Osmun Park	23	16
Morton Moore	19	26
Mike's Auto Supply	18	27
Hendrie Print Shop	18	27
Methodist Bath	17	28
Middlebelt Feed & Salt	15	31

Ind. high, 1 game—R. Springs, 171.
Ind. high, 3 games—M. Wernisch, 447.
Team high, 1 game—Dream Furn. 626.
Team high, 3 games—Pontiac Laundry, 1805.

BIRMINGHAM GOLF CLUB—Ladies

	Won	Lost
Drivers	20	13
Strokers	19	14
Irons	17	16
Mashiegies	15	18
Ground Irons	14	19
Mashies	14	19

Ind. high, 1 game—Hugh Allen, 181.
Ind. high, 3 games—Willie Smith, 480.
Team high, 1 game—Drivers, 685.
Team high, 3 games—Drivers, 1785.

HOUSE LEAGUE

	Won	Lost
Orchons Recreation	50	18
Sykes & Baker	37	32
Bell & Son	36	33
Homecraft	36	33
Lodge Service	34	33
Gindrys	34	33
Doyles	31	36
Speedy Lunch	26	43
Triangle Inn	25	44
Mike's Grove	24	45

Ind. high, 1 game—D. Potere, 255.
Ind. high, 3 games—D. Potere, 629.

EDISON LEAGUE

	Points
Team No. 1	46
Team No. 2	42
Team No. 3	41
Team No. 9	38
Team No. 8	37
Team No. 4	35
Team No. 7	30½
Team No. 5	29½
Team No. 6	26

Ind. high, 1 game—R. Henderson, 242.
Ind. high, 3 games—R. Stewart, 576.
Team high, 1 game—No. 1, 948.
Team high, 3 games—No. 3, 2613.

Six of the 12 hunters killed by gunshot to date this season died from accidental discharge of their own guns.

WHAT A SHOW! DETROIT'S WORLD PREMIER PICTURE
AND IT STARTS FRI. AT 7 P. M.
BIRMINGHAM
BIRMINGHAM, MICH. "Flying 400" 1942 A UNITED DETROIT THEATRE
TONIGHT "Blossoms in the Dust" & "Unfinished Business"
THEY'RE JUST AIR-PLAIN NUTS!
It's their funniest—by a bomb-sight!... and you'll roar as they soar with gale-spins of glee!

BUD ABBOTT and LOU COSTELLO
in "Keep 'em Flying"
with MARTHA RAYE and CAROL BRUCE
WILLIAM GARGAN DICK FORAN
CHARLES LANG
SIX HITS
EXTRA! ADDED PICTURE
ROBT. YOUNG in "MARRIED BACHELOR"

Baldwin P.-T. A. Inspects Displays

By DOROTHY ALLEN

Climaxing a semester's activities, the vocational and commercial exhibits displayed at Baldwin High School Tuesday evening and sponsored by the Baldwin P.-T.A. demonstrated that the high school is offering adequate training in those lines.

Departments exhibiting were art, commercial, shop, photography, printing, mechanical drawing, and domestic art.

Art Exhibit

The art exhibit, John Cornish instructor, especially featured three large decorative masks used in "Club '41" and made as a group project; charcoal drawings cellophane Christmas trees, Christmas cards, and finger painting, the work of Loretta Hall, Joy Jorgensen, Phyllis Tweedie, Dorothy Grubbs, Beryon Cole, Joanne Herzberg, Barbara Beecher, Virginia Walsh, Barbara Reid, Ernie Anderson, Ruth Watson, Lee Dalton, Bud Gasser, Bob Heth, Betty Lou Thorman and Stan Boynton.

Also featured was the large sign for "Club '41" the work of Billy Mayhonald, Joyce Roberts, Annette Stanley, and Jean Heinmiller.

The commercial exhibit consisted of typing, bookkeeping, shorthand and business law. On display were examples of class work as well as its practical application in preparing copy for the Highlander and Eccentric. Typical work of students who assist teachers was also displayed. Notebooks relating legal requirements to actual situations were exhibited by the business law class. The bookkeeping classes featured records for the individual, the household, and business situations. Mrs. Adele Halladay and Mrs. Hazel Murray are the instructors.

The shop exhibit displayed handicraft and model planes. Robert Brierly is instructor.

Center of a great deal of interest was the photography exhibit of enlargements and portraits of class members. The photography class is taught by E. A. Hubbard.

Double Exhibit

A double exhibit in mechanical drawing and printing showed the work of August Schlumpf's classes, putting out the Highlander, printing programs, tickets, menus, school blanks, letterheads, etc. Also shown were examples of pictoral drawing, drafting, sheet metal work, etc.

Boys whose work was shown were Randall Johnson, Albert Hirsch, Jack Mellinger, Don Fisher, Earl Guckleberg, Fred Samuelson, Robert Barton, Bill Hulbert and John Rosso.

The home economics classes' exhibit showed an interesting assortment of articles selected from the work taught by Miss Margaret Widick. The climax of this term's work was a fashion show in which the girls of the clothing class modeled. The show was announced by Grace Staples, wearing a pink corduroy dress.

Refreshments of cookies and punch were prepared and served by the members of the foods classes.

MOTORCYCLIST HURT

Donald E. Chambeau, of Berkley, driving the Cadillac garage motorcycle truck, received a cut over his eye and a head bump when his machine, going east on Willits, collided with a car driven by Frank H. Cor, 144 Worth, which was turning right onto Willits, from Bates. The mishap occurred last Thursday.

Small Damage

Firemen were called last Friday to the home of A. C. Staley, 714 Abbey road, when a partition next to a smoke pipe, caught fire. Damage was estimated at $2.50.

BLOOMFIELD
BIRMINGHAM, MICH. "Flying 400" 1942 A UNITED DETROIT THEATRE
Starting Thursday for a Full Week
THE BRIDE'S TOO BUSY FOR LOVE!
Charles BOYER Margaret SULLAVAN
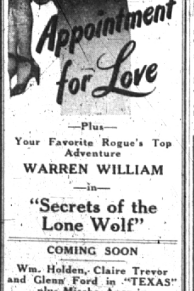
in Appointment for Love
—Plus—
Your Favorite Rogue's Top Adventure
WARREN WILLIAM
—in—
"Secrets of the Lone Wolf"
COMING SOON
Wm. Holden, Claire Trevor and Glenn Ford in "TEXAS" plus Mischa Auer in "Moonlight in Hawaii"

BALDWIN HI-LIGHTS

By ANN NONIMOUS

Dear Kids:

Let's give three cheers for Birmingham, and let's add three more for Jo Armstrong. Hip-hip-hurray! hip-hip-hurray! hip-hip-hurray! You can add the next three even louder!

The Birmingham boys certainly showed what a persevering team they are in defeating Ford Trade 32-31. The winning point was a foul shot.

In the stands were seen Sally Booth and Jack Cushing chatting with Mary Bronson and Dave Standiford.

Nancy McCarty and Bud Stolberg came in with Joan Taylor and Bob Fisher. After the game Joan had a date with hero Jo Armstrong.

Jane Hodds, was with Pete Gahm, and Frank Watts looked over his shoulder in envy.

Mattice Fritz was escorted by Dean Firth, but after the game started, it looked as though she was with Harold Watts, Jack Roberts, or Verne Klein.

Emmy Poag, Jack McCormick, and Bill Golding were also at the combat, as were Ann Hatrell, Connie Coulter, and Lynn Lyle.

Jim Johnston and Edgar Riddell came just in time to see that first foul shot of Armstrong's roll several times around the rim and then fall off.

His second foul shot, the one that made history, was seen by every eye there in a deafening silence of the room.

After that four star affair, good old Quarton Lake looked like Birmingham's home coming night.

Sandy Sander and Ralph Appell were among the numerous throng that reached the lake.

George McCutcheon, a Birmingham graduate, left Tuesday to take his place in the United States Army.

Well, seeing that Annie has nothing better to do, we'll get back to our French, trig, or physics.

ANNIE

East Of Birmingham

Herbert Wayne Bethel, son of Mr. and Mrs. Amos Bethal, 755 Wehik avenue, Clawson, received his silver wings and commission as second lieutenant, U. S. Army Air Corps on Jan. 2 during last graduation exercises held for pilot trainees at Barksdale Field, La.

On the sick list, but recovering are Mrs. Janet Sayles, George Osborne and Marilyn Sutcliffe.

A total of $11.56 was donated to the Red Cross by Poppleton School.

June Burch, Paul Westerby and Charley Chapman saw Sonja Henie Friday evening.

A baby girl was born to Mr. and Mrs. Pineau, of Delemere street, Jan. 4.

Seventh graders at Poppleton are collecting waste paper, funds to be used for a trip.

Mrs. Eric Wahlsten and children desire to thank their many friends and neighbors for kindness shown them at the death of their husband and father.

Funny and Annoying

Funny how many relatives you have when you are proclaimed as having done something worthwhile.—Wilmington Every Evening.

STATE OF MICHIGAN, The Probate Court for the County of Oakland.

At a session of said Court, held at the Probate Office in the City of Pontiac, in said County on the 22nd day of December, A. D., 1941.

Present, Hon. Arthur E. Moore, Judge of Probate.

In the Matter of the Estate of L. Leigh Smith, Deceased.

Myrna L. Smith having filed in said court a petition praying that the administration of said estate be granted to the petitioner or to some other suitable person,

It is Ordered, That the 19th day of January, A. D., 1942, at nine o'clock in the forenoon, at said probate office, be and is hereby appointed for hearing said petition.

It is Further Ordered, That public notice thereof be given by publication of a copy of this order once each week for three successive weeks previous to said day of hearing, in the Birmingham Eccentric, a newspaper printed and circulated in said county.

ARTHUR E. MOORE,
Judge of Probate.

A true copy.
FLORENCE DOTY,
Register of Probate.
CLARENCE L. BLENMAN,
Attorney for Estate,
Birmingham, Michigan. 40-41-42

NOTICE OF ANNUAL MEETING

Notice is hereby given that the Annual Meeting of the Members of the Birmingham Federal Savings and Loan Association, Birmingham, Michigan, will be held on Wednesday, January 21, 1942, in the Office of the Association, 245 East Maple Avenue, at eight o'clock p. m., Eastern Standard Time. This meeting is called pursuant to the By-Laws of the Association, for the following purpose:

1. TO ELECT DIRECTORS.
2. TO TRANSACT ANY OTHER BUSINESS THAT MAY PROPERLY COME BEFORE SAID MEETING.

The Poll for voting on election of Directors will be open for the convenience of members between the hours of 12:00 Noon to 4:00 p. m., and 7:00 p. m. to 8:00 p. m., January 21, 1942.

W. L. MORELAND,
Vice-President and Secretary.

Dated at Birmingham, Michigan, January 5, 1942.

Proxies are now available at the office of the Association for the use of members unable to attend this meeting. 41-42

Hotels Cannot Be Compared!
If your home is crowded your guests are welcome to . . .
YORBA LINDA
This gorgeous estate has sleeping quarters to suit particular people . . . RATES as low as:
$2.00
Only five minutes drive from Birmingham to this paradise!
DIRECTIONS: 2 miles South of Birmingham on Woodward Ave., near 13 Mile Rd. Watch for sign:
"YORBA LINDA TOURIST ROOMS"

Two Seek Relief On Water Bills

M. Ray Cook, proprietor of Beck's Cleaners, and John McKee, gas station proprietor, appeared before the City Commission Monday night to ask relief on their water bills.

Cook pointed out that because his consumption of water is as high in winter as in summer (he uses water in a refrigerating machine which cools his cold storage room), his charges for the sewage disposal plant are high. His total bill approximates $400 a year. Other establishments which use water for refrigeration (air conditioning) are high users of water only in the summer and escape helping to pay for the sewage plant.

It was explained that sewage plant charges are computed as half of water bills during the two winter quarters, this, being done so that householders, using much water in the summer for sprinkling, would not be charged sewage costs for water which sinks into the ground.

The City Commission admitted an inequity, and ordered the manager to bring forth a recommendation. In McKee's case, City Manager D. C. Egbert did not recommend an adjustment.

Or In The Senate

It is mighty hard to believe that conversation is a lost art while you are waiting for your turn at the public telephone.—The Louisville Times.

At Ann Arbor

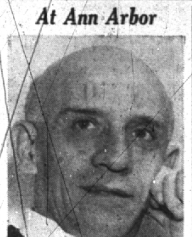

DIMITRI MITROPOULOS, conductor of the Minneapolis Symphony Orchestra which will be heard Feb. 3, 1942, in the Choral Union Series, Hill Auditorium, Ann Arbor.

ICE CAUSES CRASH

Ice was partly blamed for a crash Saturday morning. Ross MacNamara, Royal Oak, going south on Woodward, could not stop when the light changed, and his car struck one being driven east on Brown by William B. Davies, 875 Chester. Damages to the first car were estimated at $45; to the second at $75.

Vaughan Students Visit Ann Arbor

By JACK LAUVER

Last week the members of the Student Council of the Bloomfield Hills School took a day off from the regular school life in order to make a visit to the University High School in Ann Arbor.

In order to attend a Student Council meeting scheduled for 8:30 a. m., it was necessary that the group leave Bloomfield at 7:00. They did not return until 5:00. All assignments were suspended that day for those making the trip, but each individual had a special assignment which was to write a report on one of the activities, departments etc., of the University High. These were assigned before leaving and included such things as physical education, social activities, school publications, noon activities, etc.

After attending the meeting of the Student Council, each person visited a class, then from 10:00 to 11:00 the group took a tour of the school. From that time until noon, information was gathered for the reports. Lunch was served and until 2:00 o'clock they were free to do what they pleased in the school. At two, they left the school and went to the University of Michigan Library and then to the Rackham Building and from there back to Bloomfield.

The students of Bloomfield Hills School are preparing for the semester examinations which come at on Wednesday and Thursday of next week.

Shattuck School First in Military

FARIBAULT, MINN.—An anniversary of an event which is of great importance in the national defense drive will be observed this fall at Shattuck School. Here, more than three-quarters of a century ago, was held impromtu military drill which resulted in the appointment of regular army officers as professors of military science and tactics in secondary schools. Graduates of these schools who have had the four year course and six weeks' training in an R.O.T.C. camp may accept second lieutenants' commissions when they become 21.

In 1869, Major A. E. Latimer was appointed Professor of Military Science and Tactics at Shattuck School, the first secondary school to which a regular army officer was detailed for such a duty by the War Department.

Citizenship Classes Being Organized

A national citizenship education program is under way for the purpose of naturalizing every worthy alien it America. In certain cases, even Germans and Italians may become citizens. Further information may be secured every Saturday morning from 9 to 12 a. m. at the Citizenship Bureau, Royal Oak High School. Eight citizenship classes are now meeting in surrounding areas at various times. Eugene G. Elliott, superintendent of public instruction, is state head of the program.

ANNOUNCEMENT

TOM REINHOLM
OPENS NEW Deepfreeze
FROSTED FOOD SERVICE STORE
With Individual LOCKERS to Rent
NEW LOCATION
303 E. MAPLE PHONE 3842
We are now able to serve our customers with the finest of foods in large or small quantities at the very lowest retail prices. Come in and see our DEEPFREEZE home units and our INDIVIDUAL FOOD LOCKERS . . .
For Your Locker or Deepfreeze Units We Are Featuring This Week . . .

Choice Hind Quarters of Beef	lb. 23½c
Beef Rounds	lb. 23½c
Beef Loins	lb. 25½c
Genuine Spring Lamb Saddles	lb. 27½c

The above prices do not include processing

Beef Ribs Boneless Rolled Roast	lb. 35c
Pork Loin—Whole or Rib Half	lb. 26c
Beef Tenderloins—Whole	lb. 43c
Genuine Calves Liver	lb. 49c
Rath's Bacon	lb. 39c
Fresh Ground Beef Steak	lb. 25c
Beef Chuck Roast	lb. 25c
Ring or Large Bologna	lb. 19c
Cottage Cheese	2 lbs. 23c

Deepfreeze HOME UNIT
Deepfreeze is a barrel of goodness in the home. It holds a bountiful supply of tasty frozen-fresh foods—which are "fresher than fresh" because they are frozen a few minutes or hours after harvest. Buy these frozen-fresh fruits and vegetables in big inn-keeper-size packages at savings of 25% or more. Buy a quarter of beef at a time—at up to ⅓ saving—and have it cut into steaks and roasts.
Deepfreeze zero-zone temperatures keep frozen foods fresh for months. It will enable you to live better—and yet will cut your food bills $5 to $10 a month!

In addition to our complete line of large and small packages of Frozen Fruits and Vegetables we have:

Florida Juice Oranges	doz. 25c
Texas Seedless Grapefruit	5 for 29c
Tomatoes	lb. 23c
Large Heads of Lettuce	lb. 12c
California Oranges—150's	doz. 39c
Monarch Coffee	lb. 31c
Isbest Catsup—14 oz. bottles	3 for 25c
Ann Slaters Ready Cooked Foods	2 for 29c

Noodles with Chicken, Boiled Dinner, Baked Beans, Spaghetti and Meat Balls or Sauerkraut and Wieners . . . Comes in 16-oz. glass jars.

EVERYONE CAN TAKE ADVANTAGE OF THESE GREAT SAVINGS
IT IS NOT NECESSARY TO HAVE A LOCKER OR HOME UNIT TO TRADE HERE
Deepfreeze Food Service
TOM REINHOLM, Proprietor
303 E. MAPLE PHONE 3842