Flower, Fruit and Vegetable Specimens to Be Shown at Community House

Horticulture Club, Hills Garden Club Have Annual Show

On Saturday and Sunday of this week, Sept. 13 and 14, the Community House will be full and overflowing with the fruits, flowers and vegetables being exhibited in the 17th annual show sponsored jointly by the Bloomfield Hills and District Horticultural Society and the Bloomfield Hills branch of the National Farm and Garden Association.

Mrs. Edith M. Forbush, chairman of exhibits, will be at the Community House Saturday morning from 9 to 12 o'clock receiving entries for the show. Many entries are expected from members of the Bloomfield Hills Garden Clubs, as members have an unusually large number of fruit, flower and vegetable specimens to be exhibited this year.

Defense Exhibit

Bringing in the national defense angle, Mrs. Donald D. James commented on the fact that it will be interesting to see what vegetables and fruits, besides flowers, can be grown in gardens of the members. Many during the past year, she explained, have sacrificed a few flowers to find out what they can grow which would be of practical value in time of an emergency.

The exhibits will be open to the public immediately after the judging is completed Saturday, and on Sunday.

Classes Listed

There are eleven general classes under which entries may be made. They are: Collections of cut flowers; vases, both perennials and annuals; roses that are outdoor grown only; dahlias; gladiolus; classes for artistic arrangement—only members may compete in this class; fruits; and vegetables.

A class in artistic arrangements is open to members of both societies. This last includes table decoration, to be done by ladies only, and arrangements of shrubs with berries, of flowers in small containers, in the Japanese manner and the best collection of marigolds. Under this class there is also a division, open to school children, for baskets of flowers, arranged for effect. Open classes is the last class listed in the show's schedule, this particular class is open to non-members.

Jane Underhill Chooses Bridal Gown Fashioned from White Slipper Satin

Traditional heavy white slipper satin was chosen by Jane Underhill for her marriage Saturday afternoon to William Edwin Mosher, Jr., son of Mr. and Mrs. W. E. Mosher of Lone Pine road. The bride is the daughter of Mr. and Mrs. Arthur William Underhill, Jr., of Buffalo.

The ceremony took place in Christ Chapel of the Buffalo Trinity Episcopal church, with the Rev. William Thomas Heath officiating. The chancel steps were decorated with potted palms and white gladioli, and groupings of fall flowers marked the family pews.

The bridal gown was fashioned with a long fitted bodice having long tight sleeves and a high neck. A full skirt, which ended in a long train, was gathered on to the bodice. Miss Underhill's finger-tip veil of rose-point lace was one that had been worn by her maternal grandmother. She carried a white prayer book.

Yellow and green were featured in the gowns of the bridal party. Miss Laura Lester Clark chose yellow marquisette with a fitted waist, bouffant skirt, sweetheart neckline and short sleeves. She wore a matching veil and carried a colonial bouquet of green and yellow flowers. Alicia M. Breuil and Hildred Lamnetts, bridesmaids, had gowns made similarly to Miss Clark's, only in a soft shade of green.

Walter Metz Crandall, of Niagara Falls, was Mr. Mosher's best man. The ushers included Arthur W. Underhill, III, Henry Parkinson Lamnetts, Jr., of Niagara Falls, Benjamin Nixon Hewitt and Garretson Hutchings, both of Detroit. Mr. Underhill gave his daughter away in marriage.

Mrs. Mosher chose a gown of gold metallic cloth for her son's wedding. She wore a gold and green hat, matching accessories and green orchids. Mrs. Underhill selected a dubonnet velvet gown, matching accessories, and a corsage of white orchids for the occasion.

Following the ceremony, a reception for immediate members of the families and members of the bridal party was held at the home of the bride's parents, where the yellow and green color motif was continued in the decorations.

When leaving for a trip to Virginia Beach, the bride was wearing a brown tweed suit, brown pompadour hat, and matching accessories. Mr. and Mrs. Mosher will live in the Palmer Plaza apartments in Detroit.

Birmingham and Bloomfield residents who went East for the wedding included Miss Hal M. Manley, aunt of the bridegroom, Miss Hildegarde Banks, Mr. and Mrs. Elbridge Newhall, Mrs. M. C. Kern, Mrs. C. C. Richard, Mrs. Harry MacDonald, and Theodore Wills.

Mrs. Mosher

Social Briefs

MR. AND MRS. MARVIN G. KIRN and daughters, NANCY, RACHEL LOUISE, CAROLYN, and KITTY, returned Monday from a month's stay at their cottage at Kincardine, Ont. Jane Bronson spent two weeks at Kincardine as the guest of Nancy. Mr. and Mrs. William Moriarty, of Shaker Heights, Ohio, and their two children, were guests of the Kirns last week-end at the cottage and returned with them to Birmingham to spend a few days here.

MR. AND MRS. CHARLES K. WORTHEN and their daughter, CONNIE, returned Monday from a 10-days trip, by plane and train through the Northwest. Their trip included Wisconsin, Minneapolis, Canada, and the Dakotas, covering about 3,600 miles.

MRS. RICHARD FLEMING is entertaining the wives of the members of the Birmingham Lion's club at her home on Half Moon road tomorrow afternoon for a dessert luncheon and bridge.

BIRTHS

Mr. and Mrs. Theodore F. Etter, of West Bloomfield Township, announce the birth of a daughter, Sharon Dawley, on Aug. 28. Mrs. Etter was formerly Dollie Nelson, of Detroit.

Calendar OF COMING EVENTS

SEPTEMBER

S	M	T	W	T	F	S
	1	2	3	4	5	6
7	8	9	10	11	12	13
14	15	16	17	18	19	20
21	22	23	24	25	26	27
28	29	30				

Thursday, September 11

Michigan Bell Telephone Luncheon, C. H., noon.

Family dinner, C. H., 6 p. m.

British War Relief, C. H., 10 a. m.

Rebecca Lodge Card Party, Oddfellows Hall, 8 p. m.

Redeemer Lutheran Missionary Society, home of Mrs. Otto Hinton, 469 Brown street.

Redeemer Lutheran Missionary Rummage Sale, Old McBride Hardware building, Thursday, Friday, Saturday.

Friday, September 12

DeMolay, "Sweetheart Dance," C. H.

Philemon Club, home of Mrs. Glen Bingham, 911 Pierce street, luncheon.

Saturday, September 13

Flower, Fruit and Vegetable show, C. H.

Sunday, September 14

Flower, Fruit and Vegetable show, C. H.

Monday, September 15

Red Cross, C. H., 10 a. m.

Rotary Club, C. H., noon.

Boy Scout, Troop Boy, C. H., 7:30 p. m.

Boy Scout Commission, C. H., 8 p. m.

British War Relief Executive Committee, C. H., 8:30 p. m.

City P.T.A. Council, Baldwin High School, 8 p. m.

Tuesday, September 16

Exchange Club C. H., noon.

Torch Club, C. H., 6 p. m.

Past Noble Grand's Club, home of C. H. Carter, Drayton Plains, 1 p. m.

Wednesday, September 17

Lions Club, C. H., noon.

Teacher's Club Party, C. H., 6 p. m.

Eastern Star, Masonic Temple, 8 p. m.

Edmbury Women's Division, home of Mrs. Victor Ogden, 1276 Smith street, 2 p. m.

Thursday, September 18

British War Relief, C. H., 10 a. m.

Family dinner, C. H., 6 p. m.

Gabells Celebrate 50th Anniversary

Many Birmingham and Bloomfield residents went to Detroit Tuesday evening to attend the Golden Wedding Anniversary celebration of Mr. and Mrs. R. F. Gabell at Dayton, Ohio. The Gabells are the parents of Mrs. Phyllis Gabell Merrin, of Birmingham. The reception was held at the home of Mrs. Gabell's brother, B. B. Butcher, on Atkinson avenue.

Among the 175 guests present were Mr. and Mrs. Fred D. Rogers, Mr. and Mrs. E. S. Tenberthy, Mr. and Mrs. Sterling Saunders, Mrs. R. E. Stephens, Mrs. James Q. Goudie, Mr. and Mrs. W. G. Gerchen, Mr. and Mrs. William T. Utley, and Mr. and Mrs. Thomas Connor.

Mrs. Gabell's son and daughter-in-law, Mr. and Mrs. J. R. Gabell, came from Dayton, Ohio, for the celebration.

Club Notes

Catholic Women's League

The League of Catholic Women's first activity this fall will be a mentifiel membership drive, the league revealed this week. The first meeting of the season will be on Tuesday, Sept. 23, at the home of Mrs. Harry Taylor in Bloomfield Hills.

Philemon Club

The first fall meeting of the Philemon Club will be held at the home of Mrs. Glen Bingham, 911 Pierce street, on tomorrow afternoon, Friday, Sept. 12. A dessert luncheon will be served, to be followed by an afternoon of sewing.

Edmbury Women's Division

Edmbury Women's Division will meet at the home of Mrs. Victor Ogden, 1276 Smith street, on Wednesday, Sept. 17 at 2 p. m.

Marriage Licenses

Robert Magnus Stanger, 692 Watkins, Birmingham, and Francine LaVerne Rohn, 15 Deland court, Pontiac.

Richard Francis VanDeveider, 592 Brown street, Birmingham, and Virginia Kinnee, 915 Harmon, Birmingham.

Charles F. Donteo, Fort Custer, and Helen L. Ives, Birmingham.

Frank S. Cornells to Celebrate Golden Wedding Anniversary

Mr. and Mrs. Frank S. Cornell, of 692 Ann street, will celebrate their 50th wedding anniversary on Saturday, Sept. 13, with an open house from 3 to 5 o'clock in the afternoon at their home.

Mrs. Cornell was born in Birmingham and lived here up until the time of her marriage. The Cornells moved to Birmingham 25 years ago and have lived here ever since.

Mr. Cornell's brother, Fred Cornell, of Rosberg, Ore., whom he hasn't seen for the past 35 years, came to Birmingham with his wife to help with the golden wedding anniversary celebration. The Cornell's have four children, Harold, Forrest, and Mrs. Merl Taylor, all of Birmingham; and Mrs. Alfred Morlock, of Detroit. They also have seven grand children and two great grandchildren.

Mr. and Mrs. Cornell

Pine Lake Club Plans Stag Day for Sept. 13

Pine Lake Country Club is being turned over to the men on Saturday, Sept. 13, for the big "Stag Day" celebration. Guests and members will enjoy a day crammed with activities, especially for them.

A grand set of prizes is being offered for all types of golfing activities, and there will be another of Jimmy Anderson's well known "Kidder's Tournaments". Throughout the day refreshments will be served on the golf course. At 5 p. m. a special musical program will be heard in the grill room, and after dinner in the evening are exciting and glamorous floor show will take place.

No Automobile

Oswald—Pop, I need an encyclopedia for school.

Pop—Nothing doing; you can walk to school like I did.

MR. AND MRS. THEODORE C. HOBBS and their son, DAVID, of Ravine road, have returned from their vacation, which they spent in Grand Bend, Ont. Last week end they had as their house guests Mr. Hobbs' father, Mrs. William C. Hobbs, of Newton Highlands, Mass., and his cousin, Miss Jennie Hobbs, of Minneapolis, Minn.

Ensign G. Howard Wed in Honolulu

Suprise news in Birmingham is of the marriage of Ensign Guy C. Howard, son of Mr. and Mrs. Otis W. Howard, of Cleveland, Ohio, and formerly of Birmingham, to Jane Eleanor Brock, daughter of Mrs. Eugene Leighton Brock, of Berkeley, Calif. The ceremony took place in St. Clement's Episcopal Church in Honolulu on Saturday, Sept. 6.

Ensign Howard is stationed at Pearl Harbor with the United States Naval Air Service. He was graduated from Baldwin High School and also attended the University of California in 1939.

Have You Met . . .

Mr. and Mrs. R. C. Robeson of 369 Kimberly road? They have one child, Linda, who is one and a half years old. The Robesons decided to move to Birmingham after looking around the Detroit area for some time. Mr. Robeson is connected with the Electric Autolite Co., in Detroit.

Mr. and Mrs. Earl R. Pierce and their two children, Barbara, 3, and Ray, 7, who are living at 1869 Melbourne avenue? Ray started in at Quarton School this week. They picked Birmingham as a place to live because it seemed to be so quiet and removed from the hustle of the city. The Pierces formerly lived in Detroit. Mr. Pierce is connected with the General Motors in Detroit.

DETROIT TOWN HALL
CASS THEATRE 20 FRIDAY MORNINGS
13th Season List Includes:
MAURICE EVANS, Alexander Woollcott, Elizabeth Knauf, Ogden Nash, His Excellency Hugh Wilson, Eka Chase, Jay Allen, George V. Denny, Jr., Maurice Hindus, Fulton Oursler, Howard Pierce Davis, Rene Hessig, Edna Lee Booker, Louis Bromfield, John Mason Brown, Co Caldwell, Frank Worfel, Joseph Gillon and Dorothy Crawford.
For Season Ticket: Rm. 749 Book-Cadillac—Cad. 6993
or: Mrs. W. Whiting Raymond—Phone B'ham 1033

How to use LIGHT FOR BEAUTY in your home

Without charge, a Detroit Edison Home Lighting Advisor will give you helpful suggestions on the use of light and color for beauty in your home, light for decoration, etc. Call any Detroit Edison office

STEPS TO SMARTNESS by Carole King

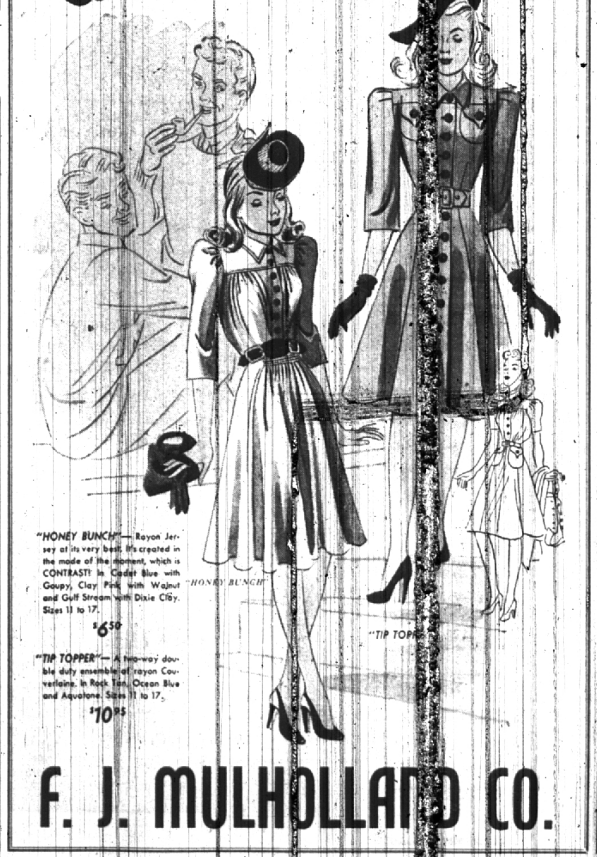

F. J. MULHOLLAND CO.

Lingerie FOR THE COLLEGE GIRL or MOTHER

Smartly tailored or femininely lace trimmed underthings, gowns and housecoats.

$1.95 to $10.95

Seamprufe slips, gowns and panties. Barbizon tailored slips.

$1.95 to $3.95

Rayon knit slips, gowns and panties. These slips do not run or sag and will fit perfectly.

59c to $1.95

Come Into Our Lingerie Department and Browse Around

Mulholland's

Be Sure to See our JUNIOR—Patriotic Military SUITS

In Army and Navy colors and styles

Sailor Suits with Middy collar and white braid trim.

Admiral Suits with Sam Brown belts, gold braid and gold stars on sleeves.

Army Style Suits Covert cloth with natural leather Sam Brown belts, gold buttons and branch insignia.

All Suits Come With Cap to Match

$4.95 to $9.95

Sizes 4 to 10

—REMEMBER—

For the things you will need in GYM CLASS . . . We Have

Gym Trunks
Sweat Shirts
Supporters
Sweat Socks, etc.

Our Boys' Department Is Crowded With values that shout

SAVE! SAVE! SAVE!

BACK TO SCHOOL . . .

BOYS' POLO SHIRTS

Long Sleeves—Crew Neck or Zipper Front with Collar. Plain colors or stripes.

79c and $1.00

BOYS' FLANNEL SHIRTS

New Shipment—Just Arrived
In bright plaids and plain colors, ideal for school

$1.25 and $1.50

Boys' and Students' Jackets

Windproof, spotproof, showerproof. Pre-shrunk. DuPont Zelan processed. All sizes. Slipover or zipper front.

$1.95 to $4.95

Mulholland's
Men's & Boys' Wear