

Isn't it about time that our leaders informed us exactly what this nation MUST EVENTUALLY do, so far as participation in the European war is concerned?

The Birmingham Eccentric

PART TWO

SIXTY-FOURTH YEAR—NO. 6

BIRMINGHAM, OAKLAND COUNTY, MICHIGAN, THURSDAY, MAY 8, 1941

\$1.50 PER YEAR (In Oakland County)—SINGLE COPIES, 5c

Let Us Design A Plan to Fit Your Home
CONSULT A
EXPERT, ECONOMICAL

- Plans and Specifications
- Landscape Construction
- Supervision
- Maintenance Service

LANDSCAPE ARCHITECT SERVICE

Lawrence **SMITH** Landscape Architect
112 Lincoln at Fifth Phone 499

Try an Eccentric Classified Ad for quick results

A Country Home
Just Outside Birmingham

On quiet winding drive just outside Birmingham in the low tax area, this charming English home awaits your inspection.

First Floor—Large living room (with light from 3 sides), Center hall, large dining room, Kitchen, Den and Lavatory.
Second Floor—4 lovely large bedrooms and 3 baths.

Your heating plants are the low and the oil burner keeps the house clean in its pleasant rural atmosphere. Extensive planting, a lovely lawn give charm to the exterior and invite your inspection of the inside. The 100 foot lot insures privacy.

The purchase price is only \$13,000 with convenient terms and the taxes are only \$9.60 a month. For an appointment to go through, just call

MAX BROOCK INC.
REALTORS
ESTABLISHED 1935

ELMHURST 6530 BIRMINGHAM 1212

Lake Cottage Available

Year round home situated on wooded point overlooking broad expanse of desirable Pine Lake. Three airy bedrooms, etc. You will appreciate the coolness of the large porch. The sale price is attractive.

For Lease - Furnished

A house you will be proud of. Smart address and conveniently located. Four good bedrooms, two baths. Library, etc. Furnished in excellent taste. Available May 15th. If you know of other furnished homes for lease, please let us know.

DAVID FITCH
139 West Maple Telephone 1234

Time Flies!

You cannot expect to retain your earning power indefinitely. Start to save now... safely.

Why not have the liberal income your savings could safely earn for you here?

BIRMINGHAM FEDERAL SAVINGS & LOAN ASS'N
243 East Maple Ave.

A Blacksmith Invades Busy Highway IMPRESSIVE . . .

By KATHRYN UMPHREY

IN THE old days, a huge moment a blacksmith shop with plenty of big hammers about waiting to be used, but now that Dobbin is considerably in the recipe, this reporter has been intrigued by the fact that a blacksmith has invaded Woodward avenue where auto traffic is the thickest. Not only that, business at this forge seems to be very good and finally, this week, curiosity got the better of me and I went in to find out what was going on.

The proprietor, J. H. Bush, had just moved in from a shop in downtown Birmingham where he had been in business for 25 years. Despite the moving process going on, he took time out to explain the whole business.

"This is a hand forge shop when you can get almost anything ornamental you want that can be made out of iron. This shop is probably the only one of its kind in this area," Mr. Bush assured me, explaining that in the east, hand forging is very common.

Over a period of 20 years, any type of business, and particularly that which is dependent on a whimsical public, will be changing. Mr. Bush said that 10 years ago, he was more than rushed making quantities of wall fixtures and hand railings. Now he turns out two or three of these a season, and the public demands weatherworn, old fashioned lamps and lanterns made of wrought iron or steel.

People get a big kick out of weather vane, according to Mr. Bush. It seems that 10 years ago, he was more than rushed making quantities of wall fixtures and hand railings. Now he turns out two or three of these a season, and the public demands weatherworn, old fashioned lamps and lanterns made of wrought iron or steel.

People get a big kick out of weather vane, according to Mr. Bush. It seems that 10 years ago, he was more than rushed making quantities of wall fixtures and hand railings. Now he turns out two or three of these a season, and the public demands weatherworn, old fashioned lamps and lanterns made of wrought iron or steel.

Truck and Car Involved in Crash

A truck-car crash occurred at 9:30 a. m. Tuesday at Hunter-boulevard and Woodward avenue. Peter F. Peterson, 1481 Wattle road, crossing the boulevard, collided with a truck driven south on Hunter by Floyd Hall, of route 2, Pontiac. No one was hurt.

Try an Eccentric Classified Ad for quick results

BIRMINGHAM BARGAINS

6 rooms, garage, lot 50 x 200 . . . \$4,500

2 bedrooms and bath up, bedroom or den and lav, down, big living room, dining room, kitchen and garage . . . \$7,700

New Brick Colonial, 3 bedrooms and bath up, bedroom or den and lav, down, fireplace in living room and recreation room, 2-car garage, oil heat . . . \$10,000

5 bedrooms, 2 baths up, lav, sun room, breakfast room, fireplace, 2-car garage, oil heat, Quorton District, large lot . . . \$13,750

For These and Other Bargains—Call 1250

Walsh James & Waseley Co.
REPRESENTING: BIRMINGHAM, OAKLAND COUNTY, MICHIGAN
1250 W. BIRMINGHAM
1250 W. BIRMINGHAM
1250 W. BIRMINGHAM

Franklin Village
"THE TOWN THAT TIME FORGOT"

For A Country Home

SUNNY VALLEY
with its magnificent views, and its tumbling, sparkling, roaring streams through scenic glens and wooded ravines. 1 1/2 acres priced from \$1050

ON-THE-BROOK
1 1/2 acres east of the Village adjoining the old Territorial Road—with a softly rolling hill to the Creek below. \$1450

WOODS TO TRAMP IN
1 1/2 acres of Hills and Woods that invite you to tread their leafy aisles and tramp their flowered slopes. \$1350

WING LAKE SHORES
Just a stone's throw from the private park, beach and boat moorings—all for the exclusive use of residents. A nesting hillside—trees—\$950

George Wellington Smith
Office: Franklin Road at the Village Green

WING LAKE SHORES

George Wellington Smith
Office: Franklin Road at the Village Green

Stands Guard For Canadians



On guard aboard a Canadian ship in the "Battle of the Atlantic," this member of the Royal Canadian Navy serves as "voice bear" to direct fire of guns.

Judge Subscribes To Officers' Word

Justice James S. Haswell subscribed to the testimony of Patrolmen Robert Appell and Robert Bell in a traffic case, Monday. The officers said they paced Warren Hostetler, of 18106 Roselawn, Detroit, at 29 miles an hour, when driving on Adams road, March 9. Hostetler and his wife insisted they were going only 20 miles an hour. Justice Haswell took the officers' word and fined the man \$15.

A Capella Choir Plans Concert

A concert by the Baldwin A Capella choir will be presented May 24 in the Baldwin auditorium. The program will consist of numbers by the choir, solos, and a cantata, "The Village Blacksmith," by Gains.

Admission price will be 25 cents. The proceeds are to be used to cover expenses of the choir.

St. Lawrence Issue Will Be Debated At Exchange Club

A two-meeting consideration of the St. Lawrence Waterway project will be given by the Exchange Club.

Next week, Asen Dean, of the Detroit Board of Commerce, will speak in favor of the measure which would improve the St. Lawrence river to a "larger" ocean vessel can sail to the Great Lakes. The following week, on May 20, an official of the Michigan Central railway will speak opposing the issue.

Any persons interested are invited to attend the meetings, either for the question or the discussion. Dr. A. E. Holman is president of the club.

Dr. Walker Talks

Dr. Walter Nickell, naturalist of the Cranberry Institute of Science, gave an interesting program at the meeting Tuesday. He showed slides of native birds and imitated their cries with considerable skill.

Birds, he declared, are essential in maintaining nature's balance. If birds did not eat insects, and if insects did not eat the top of fungus growths and were not eaten by other insects, they would soon engulf the world, he declared.

4 O'CLOCK every Wednesday is the deadline for turning in your classified "Want Ads."

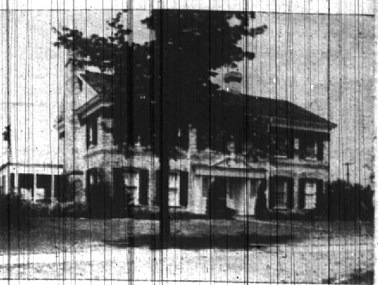

645 SUFFIELD ROAD

And in EXCEEDING GOOD TASTE is the Colonial design of this fine home.

On two lots, the ground area suggests the house is for a large family. Four baths, six bedrooms, service stairs, prove the point. The first floor is spacious too! Everything is completely modern and efficient, of course, but well enumerated: grade access from the laundry, zip-in screens, storm windows, hobby room, double mono-metal sink, venetian blinds, a floored attic.

Low maintenance and low operating costs you will find here as well as the ultimate in family comfort. These things will interest the buyer mindfully of the future.

WANT ADS COST LITTLE AND GET QUICK RESULTS

INSURANCE - BONDS
THE BIRMINGHAM AGENCY
CHAS. B. RANDALL
OSCAR P. PETERSON

Insurance for Every Need
PHONE 840
1065 WOODWARD, BIRMINGHAM

SNYDER BUCK & BENNETT
INC.
BIRMINGHAM 1400 THEATRE BLDG.

PLEASANT VALLEY ~
A Summer Home Place . . .
Offering Unique Advantages

Invites You

If the cottage or summer home you have enjoyed in the past is losing its original appeal, due to an influx of undesirable elements . . . if crowds, noise and confusion are making it impossible for you to enjoy the relaxation and recreation you once looked forward to . . . then Pleasant Valley may be of great interest to you.

If you have been looking for a summer place possessing the characteristics of privacy, congenial associates and protected desirability, Pleasant Valley merits your interest . . . it may be exactly the place you are looking forward to . . .

Pleasant Valley combines a total area of 200 acres, approximately 60 acres of which is lake and canal area, 40 acres dense woodland, 75 acre, 9-hole golf course and playgrounds, and 25 acres of homesite. A beautifully rolling topography lends itself ideally to the improvements which have been made. Here you will find: Excellent Fishing, Riding, Tennis, Trap Shooting, Bathing, Boating, Club House, Private, Dust-Free Roads.

Restricted . . . No Crowds . . . No Undesirable Elements

Only 168 Summer Homesites at Pleasant Valley

There are only 168 building sites in Pleasant Valley . . . and as some residents buy and utilize 2 or more lots, we do not expect that there will be over 150 summer homes and cottages here when all lots have been taken up.

The Layout of PLEASANT VALLEY Provides for:

- a limited number of building sites plotted.
- that all lots have frontage on either golf course or large recreation areas.
- extensive natural wooded areas.
- 9-hole golf course layout.
- large amount of private water frontage not accessible to the public.
- dust-free private roadways.

Every precaution has been taken to assure the permanent desirability of this community for those who wish to really get away from the noise and confusion of ordinary resort communities.

PLEASANT VALLEY is Conveniently Located • West Maple to Milford
Within Easy Driving Distance of Birmingham • to Pleasant Valley

PLEASANT VALLEY ~ Summer Home Community

Exclusive Agents
ARTHUR J. TUGGEY HOWARD E. Birmingham 976
411 East Maple Ave., Birmingham