Betty Hill's Wedding Plans Highlight Social News This Week

Miss Ruth Asper Tells Attendants For Her Wedding

When Ruth Asper returned Tuesday morning to her home on Ravine road from a summer's stay at Grand Haven she brought with her plans for her wedding Sept. 21 to Guy S. Warren, Jr., of Detroit, son of Mrs. Guy S. Warren and the late Mr. Warren, of Grand Haven.

Miss Asper, who is the niece of Mrs. Charles E. Asper, of Ravine road, will be married at 8 o'clock in the evening at St. James' Episcopal Church with the Rev. Warner L. Forsyth officiating.

Maid of honor will be Hilda Brown, of Birmingham, and bridesmaids will be Anne Cortis, of Shaker Heights, O., and Diana Welch, of Grand Rapids.

Walter Lillie, of Grand Haven, will be the best man and the usher ranks include the names of Robert Holt, of Jacksonville, Fla., Richard Robinson, Wheeling, W. Va., Kent Cooper, Maplewood, N. J., and Lillo Craine, of Huston, Tex.

Following the ceremony a reception is to be held at Devon Gables.

Bridge Party Given For Young Visitor

Marian Gilbreath entertained Tuesday afternoon for the pleasure of her cousin, Dottie Dickens, of Milwaukee, who will leave Friday for her home in Wisconsin.

Those invited to the dessert bridge were Sally Genung, Patty Burke, Nancy McCarty, Margaret Newell, Mary Gardner, Mary Ann Mead, Gloria Gruber, Caroline Wright, Betty Stoll, Ginger Colgrove, Joyce Webster, Jeanne Merritt, Rosemary Essig and Leone Agramonte.

Dottie, who has been here for a week, was feted recently by Nancy McCarty at a luncheon.

South American Couple Guests Here This Week

Mr. and Mrs. A. H. Melville, of Pereira, Colombia in South America, were to leave Birmingham today after a week's visit with Mr. and Mrs. John Elder, of Davis street.

The Elders and Mr. and Mrs. Melville were neighbors about 12 years ago when they both lived in Largo, Scotland.

Late October Date Is Chosen For Marriage to H. A. Houston

The telephones were humming this week with announcements of wedding plans, showers for brides-to-be and engagement announcements, and leading the list is word from Betty Hill that she has chosen Saturday afternoon, Oct. 26, as the date for her marriage to Henry A. Houston, III, son of Mr. and Mrs. H. A. Houston, Jr., of East Iroquois road in Pontiac.

Betty, who is the daughter, of the L. Clayton Hill, of Westchesterway, has asked the Rev. Charles H. Cadigan to officiate at the 3:30 service at Christ Church Cranbrook.

Miss Hill's sister, Mrs. Charles H. Ramin, of Windsor, will be her matron of honor and Everett B. Houston, also of Pontiac, will serve as his brother's best man. Ushers will be Nelson Davis, of Pontiac, and L. Clayton Hill, Jr., of Pontiac.

Miss Hill told of her engagement in June at a bridge-luncheon for 20 guests at her home.

Betty Hill

Leaving for School, Carolyn Carr Feted

Patty Peabody entertained at an afternoon swimming party, followed by a weiner roast on Tuesday, at the home of her mother, Mrs. Stanley Peabody, for the pleasure of Carolyn Carr, who left Wednesday to attend St. Mary's Academy in Monroe. The party was held on the grounds of the Peabody home on Quarton road.

Attending the affair, besides the guest of honor, were Jane Dodds, Doris Murray, Nan Gilbreath, Mary Jane Bell, Connie Beaty, Dorothy Scott, Nancy Toby, Gloria Cromwell, Albertine Stoll, Carol McCutcheon, Patricia Wheelock and Doris McKee.

Eastern Wedding Of Interest Here

A wedding in New Britain, Conn., Saturday which is of considerable interest to Birmingham residents, concerned Frances Elizabeth Chandler, daughter of Mr. and Mrs. Milton E. Chandler, of New Britain, and Maxwell Matthews, son of Mr. and Mrs. Charles D. Matthews, of East Brown street.

The service was read at 12:30 at the First Congregational Church there by the Rev. Dr. Theodore A. Greene.

Carol Chandler, sister of the bride, attended as maid of honor, and Scott Walker, of Birmingham, was best man.

Following the wedding a reception was held at the Shuttle Meadow Club for about 40 guests. The couple left for a wedding trip to New York City and on their return will make their home in Buffalo, N. Y.

The bride attended Monticello College and Stoneleigh College at Rye Beach, N. H. Mr. Matthews attended General Motors Technical School at Flint.

BIRTHS

Mr. and Mrs. William Schultz, Jr., (Dorothy Kopf), of Cranbrook school, are receiving congratulations on the birth of a son, Robert William, on Aug. 30.

* * *

Mr. and Mrs. Curtis Matthews (Lucille Wilson) of East Brown street, announce the birth of a daughter, Amanda Lucille, on Aug. 25.

* * *

Mr. and Mrs. James Judge, Jr., of West Frank street, are receiving congratulations on the birth of a daughter, Barbara Cecilia, Aug. 24.

* * *

Born to Mr. and Mrs. R. G. Addison, of Smith street, a son, James Michael, Aug. 19.

Try an Eccentric Classified Ad for quick results

October Wedding Date Is Set Ahead By Patricia Ead

What was originally planned as an October wedding was set ahead several weeks when Patricia Ead told this week of her approaching marriage Sept. 14, to Charles F. Zeigler, son of Mrs. Frank E. Zeigler, of Elwood City, Pa.

The ceremony is to be performed at 2 o'clock at the Ead home on West Lincoln avenue with the Rev. Gordon Phillips, of Dearborn, officiating. Miss Ead has asked her sister, Mrs. H. D. Harris, Jr., of Flint, to be her matron of honor and Robert T. Jones, of Elwood City, will be the best man.

Following the wedding, which is to be a quiet one, a reception will be held, also at the home.

The couple will reside on Bloomfield court.

Woman's Union Meeting Today

First meeting of the season for the Woman's Union of the First Baptist Church is to be held today in the church parlors. There is to be white cross work in the morning and a potluck luncheon at 1 o'clock.

Mrs. Raymond Morrow is chairman of the luncheon committee and will be assisted by Mrs. Charles Todd, Mrs. Leaje S. Ward, Mrs. Fred Pierce, Mrs. Howard Reid, Mrs. David E. Anderson and Mrs. A. E. Blakeslee.

The program will begin at 2 o'clock. The subject for discussion will be "Outreaching" and is to be in charge of Mrs. Frank Goulilberg.

Friday evening there is to be a reception in the church parlors for church members and friends. Special guests will be the Rev. and Mrs. J. O. Nelson and their family who have just returned from a vacation in Minnesota.

Nancy Juhl, daughter of Mr. and Mrs. J. Lenard Juhl, of Landsdale drive, returned Wednesday evening from a ranch in Delta, Utah. Her father went west last week to get her. Jon Juhl has also just recently returned—he spent six weeks at Camp Hayo-Went-Ha at Torch Lake.

* * *

Mr. and Mrs. William H. Knowles, of Lincoln avenue, have returned from two weeks in Newport and Boston. They were accompanied by their daughter, Patty.

* * *

Mrs. Max M. Gilman entertained Wednesday afternoon at tea at her home on Dunston road.

Style Show and Tea To Be Held Sept. 24

A style show and tea to benefit the Saturday club is a project of the American Association of University Women. The Community House is to be the scene of this affair Tuesday afternoon, Sept. 24.

Mrs. Donald J. Parry, Mrs. C. W. Rados and Mrs. Garrett W. Arnold are on the arrangement committee. Arranging the tea tables will be Mrs. Milo M. Bostwick and Mrs. W. A. Shaver. Mrs. Ralph H. Scheel, Mrs. Hans Schjolin, Mrs. Charles Kuthe and Mrs. Thomas Y. Watson are in charge of the tea. The ticket committee consists of Mrs. Erwin D. Merriam and Mrs. Ward Randol.

Mrs. L. N. Bowen Is Luncheon Guest

Mrs. R. J. Price entertained Wednesday at luncheon at her new home on Edgewood drive for Mrs. L. N. Bowen, of Ridgedale avenue, who will leave the middle of September to live in Chicago.

Present at the luncheon were Mrs. W. H. Bodle, Mrs. C. W. Rados, Mrs. H. M. Musselman, Mrs. Garrett W. Arnold, Mrs. F. R. Grosvenor and Mrs. J. G. Kehoe.

David Walker Lee Heads Dramatic Society in Hills

When Mr. and Mrs. J. Robert F. Swanson opened their home on Lone Pine road Tuesday evening for a dinner for members of the board of directors of St. Dunstan's Guild, plans and arrangements flew fast and furiously as the coming winter season's activities were arranged.

The organization is headed this year by David Walker Lee who has fallen heir to the leader's position. Also on the board with him are Mrs. E. T. Boardman, Marshall Fredericks, Mrs. Jones B. Shannon, Hubert V. Davis and Mrs. J. Robert F. Swanson.

Committee chairmen for the coming year are Mrs. Mortimer A. Neff, Mr. Shannon, John L. Morley and Mr. Swanson.

Tentative plans have been made for the September meeting which is to be in the form of an outdoor picnic, the date as yet undetermined. Alan W. Wentz is in charge of this affair.

Late in October the first production will be given.

SOCIAL BRIEFS

Mr. and Mrs. J. W. Shenefield of Woodale court, are entertaining the latter's grandmother, Mrs. Carl Olson, who arrived Wednesday from her home in Cedar Rapids, Ia.

* * *

Mr. and Mrs. E. A. Schirmer, of Country club drive, spent the week-end and holiday at Burt lake. Mr. Schirmer returned to Birmingham on Tuesday but will go back to the lake for next week end.

* * *

Mr. and Mrs. Paul R. Hoffman of Suffield road, flew to Northern Wisconsin to spend the week-end and holiday with relatives and to get their sons, Peter and Paul, who had been visiting there for the past month.

* * *

Mrs. Donald U. Bathrick, of Puritan road, will leave next week for Nashville, Tenn., to spend a fortnight with her mother, Mrs. Ward McAllister.

* * *

Mr. and Mrs. P. W. Guest and their son, Percy, of Brookside drive, returned Monday from a few days' visit to Cleveland.

* * *

Mr. and Mrs. Arthur L. Genung, of Fairfax road, spent the holiday week end in Northern Michigan.

* * *

Beverly Grier, daughter of the James A. Griers of Lakeside drive, was hostess at a luncheon and swimming party Tuesday afternoon, at the Oakland Hills Country club. Her guests were Barbara Winslow, Janice Upmeyer, Jeanette Soulis, Dorothy Scott, Eleanor Fields and Mary Elizabeth Mead.

* * *

Mr. and Mrs. George T. Jeffers of Suffield road, returned on Tuesday from their summer cottage on Grand Traverse Bay.

* * *

Donald James left last Friday for his home in Santa Monica, Calif., after an extended visit in Birmingham with his brother and sister-in-law, Mr. and Mrs. Norman James, of Wimbleton road, and with Detroit friends. Mrs. James, who returned to Birmingham Tuesday, after visiting in Detroit and Riverside, Ont., and her daughter, Jessica, will depart for home next Tuesday.

* * *

Mr. and Mrs. Lane Bishop, of Poppleton avenue, have returned from a short visit with their sons, Gordon and Lane, Jr., and Mrs. Marc Parsons, in Fort Wayne, Ind.

* * *

Mr. and Mrs. Roy J. Bronsing will move Sept. 15 from Park street to Oakland avenue.

* * *

Mr. and Mrs. Fred D. Hendrick, of Pilgrim road, returned Tuesday from their summer home at Bayfield, Ont.

* * *

Mr. and Mrs. Richard H. Kalbfus and their daughters, Nina and Virginia, of Waddington road, spent the week-end and holiday with relatives in Springfield, O.

* * *

Mrs. John H. Gordon and her sons, John and Clayton, are returning today to their home on

* * *

Francis George, accompanied by two Harvard classmates, David Park of New York, and Paul Woodman of Portland, Me., spent several days last week with his parents, Mr. and Mrs. Harold M. F. George, of Park street. He was en route to Aberdeen, S. Dakota, after spending the summer touring the East.

* * *

Mr. and Mrs. Donald T. Stanton and their family are returning today to their home on Mohegan avenue from their summer cottage at Oscoda.

* * *

Baldwin avenue from their summer home at Oscoda. Alan Valpey, who has been a guest of the Gordon boys for a week, is returning with them. Dr. Gordon went to New York this week to attend the funeral of a nephew, Gordon Barber.

* * *

Mrs. Robert W. Woodroofe, wife of Rev. Mr. Woodroofe, who until recently was assistant rector at Christ Church Cranbrook, is expected next month for a visit in Detroit with her mother, Mrs. George Prentis, and it is expected she will be much entertained in the Hills. The Woodroofes now reside in New York.

Try an Eccentric Classified Ad for quick results

Republican Clubs Meet Last of Month

National Federation of Women's Republican clubs will hold its convention at Masonic Temple in Detroit on Sept. 30 and Oct. 1. A luncheon honoring Mrs. Wendell L. Willkie and Mrs. Charles McNary will be held on the afternoon of Sept. 30.

Women Republican members of Congress will be guest speakers on this occasion. A buffet supper will be served at the Book Cadillac Hotel to be followed by a mass meeting at the Olympia where Wendell L. Willkie, republican candidate for president will speak.

Mrs. Bert Norton, president of the Oakland County Federation has been appointed delegate from Michigan. Reservations can be made with the Republican club presidents or with Mrs. Norton before Sept. 5.

Muriel Schlieske Married Saturday

A quiet wedding service Saturday afternoon at 2 o'clock at the home of the Rev. Theodore Waggaster, Jr., on Lincoln avenue united Muriel Schlieske, of Mecosta, and Reo Johnson, of Lakeview, son of Mr. and Mrs. George Johnson, also of Lakeview.

The bride, who is the daughter of Mr. and Mrs. Ralph Carpenter, formerly of Chapin street in Birmingham but now residing in Mecosta, was attended by her sister and brother-in-law, Mr. and Mrs. Pery Northrop, of Townsend street.

The couple will live in Lakeview.

A week end guest of Mr. and Mrs. C. D. Hartsuff, of Ridgedale avenue, was Dr. Harry Osborn, of Washington, D. C. Mr. Hartsuff returned to Washington with Dr. Osborn for a week's visit.

Holy Name Group Plans to Sponsor Dance on Friday

Tomorrow evening the Holy Name Parent Teacher association will be host at another street dance to be called a "back to school" dance. The dance will be a reunion of those who went away to ranches, camps, and various other places this summer but who have returned home for the school term. It will be held at Baldwin High School.

These dances have been held with great success throughout the summer months.

A committee of students has made the cement paving in front of the school as slick as glass with a solution they have recently received from Chicago. This will make it especially good for dancing for the big crowd that is expected Friday.

The sponsoring committee from Holy Name is as follows: Mr. and Mrs. Donald G. Babbitt, Mr. and Mrs. Vincent Forde, Mr. and Mrs. Edmund Mansfield, and Mr. and Mrs. George Nelson.

As usual refreshments will be sold in front of the school.

Local Garden Club to Make Field Trip

First fall meeting of the Birmingham branch of the Women's National Farm and Garden association will be in the form of a field trip Monday afternoon when the group goes on an inspection tour of the Detroit Zoological Park at Royal Oak.

Frank McInnis, landscaping supervisor of the park, will conduct the trip. The women will meet at the park at 2:30.

FREDERICK A. PROTHEROE
Tenor and Teacher of Singing
ANNOUNCES THE OPENING OF THE FALL TERM
At his Studio in the
Detroit Institute of Musical Art
WEEK OF SEPT. 9th, 1940
Teaching in Birmingham, Monday, Wednesday and Saturday

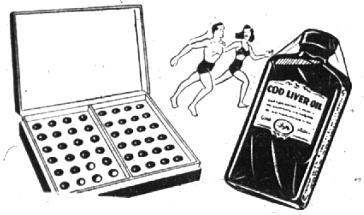

KEEP Your Summer Health

Vitamin preparations, taken regularly, will help you maintain that vibrant good health you built beneath the summer sun. They assure a reliable source of sunshine Vitamin D throughout the long months when you cannot acquire it in the natural way! In addition, they supply Vitamin A which builds resistance to infection. We feature the preparations of reputable pharmaceutical houses, nationally known for the quality and dependability of their products.

VITAMIN PRODUCTS BY PARKE DAVIS & CO.

ABDOL "IMPROVED" A-B-D-G

50 Capsules $1.79
100 Capsules $2.98
250 Capsules $6.39

ABDOL WITH VITAMIN C

50 Capsules $2.54
100 Capsules $4.69
250 Capsules $9.69

PARKE-DAVIS *NATOLA*		PARKE-DAVIS *HALIVER OIL*	
50 Capsules	$1.09	100 Capsules	$1.29
100 Capsules	$1.97	250 Capsules	$2.59
250 Capsules	$3.89	500 Capsules	$4.69
10 cc. Liquid	57c	10 cc. Liquid	43c
50 cc. Liquid	$1.97	50 cc. Liquid	$1.49

IF YOU DON'T KNOW YOUR VITAMINS KNOW THE MAKER

WILSON'S
WE DELIVER — PHONE 2500

New Fall Hats
Require A New
POMPADOUR HAIR LINE
Give Yourself A Big Surprise!
Drop in and see us about restyling your hair.
FREDERICK, RILLING, EUGENE and ZOTOS Permanent Waves
Care Of Your Hair Is Important
Let us show you the proper way with the *Ogilvie Sisters* TREATMENT
LEON *Parisian Hairdresser*
Phone 2312 Birmingham
Hanna Bldg.
Corner Woodward and Maple

Why Wait?
Let Us Do Your
Housecleaning
NOW!
Phone 1162
ACME
Window Cleaning Co.
"Oakland County's Oldest Window Cleaning Service"

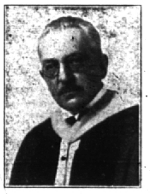

William Howland
Teacher of Singing
Detroit Institute of Musical Art
MONDAYS and THURSDAYS
IN BIRMINGHAM
592 Woodland Ave.
Phone 1914

Inarticulate, yes—though at the same time exceedingly eloquent! This is a paradox attributable to LaBelle Wedding Gifts, for from the first glance at their beautifully appropriate wrappings (always a perfect setting for the gift within) to their being shown to the world on the wedding day, then afterwards withdrawn into the intimacy of the "new life" together—all along, both immediately and for years ahead, LaBelle Gifts are a constant expression of the deep-from-the-heart hope of the giver that the bride and groom will be blessed with a supreme happiness.

—Inarticulate, yes—though at the same time exceedingly eloquent!

La Belles
"Birmingham's Shop of Gifts and Books" 137 WEST MAPLE AVENUE

Dorothy Gray
HALF PRICE SPECIAL
3 cleansing creams
SOOTHING TO WEATHERED SKIN
CHOOSE THE ONE FOR YOUR SKIN TYPE
Twice usual size
SKIN LOOKS RADIANT-CLEAN
DRY-SKIN CLEANSER (CREAM 683) Soothes and helps soften dry skin as it cleanses.
SALON COLD CREAM—for medium-dry skin. Bland, fluffy. Softens... freshens... cleanses.
LIQUEFYING CLEANSING CREAM—for normal or oily skin. Thoroughly cleans away clogging dust, stale make-up.
REG. $2. SIZE
Limited Time
$1 EACH
WILSON
We Deliver DRUG Phone 2500