Lathrup Townsite News

by LILLIAN DIEDERICH

Mr. and Mrs. Odie S. Lane and family of California drive spent last week at Muskegon Michigan. Their daughter Cora-joyce who is a riding enthusiast, enjoyed the fine horses and picturesque bridal paths at the resort.

* * *

Mr. and Mrs. L. H. France of Lathrup boulevard are taking another rest away from business activities. They are planning on a trip to the North Woods.

* * *

Mrs. France entertained a Detroit group with a bridge luncheon on Tuesday.

* * *

Mrs. Eugene Schiable of Eldorado place, is visiting her sister Ruth Steinbeck in Chicago, she will be away a fortnight.

* * *

Mr. and Mrs. Lee Baker of Bloomfield drive spent two weeks recently at Quebec and Bar Harbor Beach.

* * *

Mr. and Mrs. Donald McLeod of Rosewood avenue, are on a fishing trip in the woods of Quebec.

* * *

Mr. and Mrs. Richard Sheridan of Bungalow drive spent last week in Canada.

* * *

Mr. and Mrs. Carl Cobb of Bungalow drive are away on a vacation in Alpena, Michigan.

* * *

Mr. and Mrs. Howard Stock and family of San Diego boulevard are spending the month of August in Alpena, Michigan.

* * *

Mrs. Norwood D. Craighead is enthusiastically planning on the yearly visit of her mother, Mrs. W. J. Gleason of St. Louis, Mo. She and Mr. and Mrs. W. J. Gleason Jr., and infant son, will arrive at the Craighead residence on Bungalow drive, this week end.

* * *

Mr. and Mrs. Richard Stone of Meadowbrook way anticipate spending two weeks in Canada. They will leave today, Wednesday. Charlotte Stone, their daughter, has finished the summer course in art which she took at Cranbrook. She plans on resuming again in the fall. Charlotte is at Saginaw Bay at this writing. Her club Pommefde-Chow is giving a house party at the resort this week end.

* * *

Mr. and Mrs. Edward C. Tieman and children, Bill, Francis and Joan of Lathrup boulevard, were at Pine Bluff Inn on Lake Michigan the past ten days.

* * *

Mrs. M. R. McClelland, of Meadowbrook way had Mrs. Cora-Aiken and daughters, Dorothy and Annabell, visiting her from Ohio, the past week.

* * *

Mr. and Mrs. Guy S. Peppiatt, of Saratoga boulevard gave a dinner recently honoring Mrs. Peppiatt's aunt, Mrs. W. A. Adams who was en route back to her home in Mississippi.

* * *

Mr. and Mrs. Harold Mason of San Jose drive, has her niece Marilyn Washburn of Shelby, Ohio, as a guest for the month of August.

Mr. and Mrs. Leonard Reome sold their home on San Quentin drive recently. They plan on building again in the near future. During the interval they will reside in Royal Oak.

* * *

Mr. and Mrs. Richard Stephenson of Saratoga boulevard, had as a house guest recently Ann Abraham of Detroit. Ann was a former neighbor of the Stephensons.

* * *

Mr. and Mrs. Eugene Hymes of Radcliffe boulevard, entertained Mr. and Mrs. Henry Canning of Cleveland Heights a few days this week. Mr. and Mrs. Canning flew their own plane to Detroit.

* * *

Mr. and Mrs. Charles Bartholomew gave a family dinner in their home on Santa Barbara drive, last Sunday. Besides the immediate family, Mr. and Mrs. Charles Bartholomew, Sr., of Flint were present, as were Mr. and Mrs. Glen D. Rhodes of Detroit. The Rhodes were week end guests of their parents.

* * *

Mr. and Mrs. Robert Chaddock of Rosewood avenue have their two nephews, Donald and Dale Dawson of Washington, visiting them this month. When the boys arrived, Donald age six surprised his aunt with this statement. "Bet you . . . bet you eight dollars I won't stay with you," his voice quivered. Dale the elder age nine, looked embarrassed, at such candor. After two weeks of exploring including the zoo, the lakes swimming, fishing, picnicking, riding the roller coaster and such like, young Donald squeezed up close to his aunt as she was drying dishes one night and said very seriously. "Bet you . . . eight dollars . . . I won't go home tomorrow . . . I bet you . . ." Again his chin quivered.

NEW HOME SOLD HERE

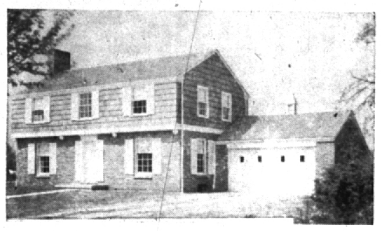

This attractive early American home, located at 468 Larchlea Drive, was recently sold to Mr. and Mrs. W. P. Henderson, who formerly resided on Lakeview avenue. The house was built by Karl Vigstedt and sold by Snyder, Buck & Bennett.

Obituary

Mrs. Hilde L. Baumann

Services are to be held Friday afternoon at 2 o'clock at the Bell Funeral Home for Mrs. Hilde L. Baumann, 6750 Wattles road, Bloomfield Township, who died Tuesday afternoon at 3 o'clock following a long illness. Cremation will be in White Chapel.

The wife of Jacob Baumann, Jr., she was born in Detroit in March, 45 years ago and was graduated from Eastern High School and the Detroit Institute of Musical Art. The Baumanns moved out here 18 years ago.

Besides her husband, Mrs. Baumann leaves her mother, Mrs. Rose Mildner, a brother, Roland, and a sister, Mrs. Gertrude Robertson, all of Detroit.

Jean Marie Wilson

Services for Jean Marie Wilson, of 1292 Cole street, who died late Monday evening at her home following a short illness, were to be held this morning at 9:30 at the residence followed by burial in Hamlin Cemetery, outside of Eaton Rapids.

Born March 3, 1936, Jean is the daughter of Mr. and Mrs. Walter D. Wilson, who survive her together with a nine year old sister, Juanita. She also leaves Mr. and Mrs. Herbert Wilson, of Eaton Rapids, and Mr. and Mrs. Edward Adams, of Elizabeth Lake, grandparents.

Fred W. Parks

Word received here tells of the death Aug. 1 in Denver of Fred W. Parks, who formerly lived in Birmingham on Brown street. He died suddenly while on a fishing trip.

Mr. Parks lived here until about 14 years ago when he and Mrs. Parks, who was in ill health, went west. She died about two years ago.

Surviving is a daughter, Mrs. Thomas Maloney, of Los Angeles, and one granddaughter. He also leaves two sisters, Miss Anna M. Parks, of Birmingham and Mrs. W. E. Smith, of Richmond, and two brothers, Hiram, of Waterford and Charles of Meridan, Conn.

WENDELL L. WILLKIE, Republican Presidential nominee: "A man who thinks that the results in Europe will be of no consequence to him is a blind, foolish and silly man."

Gardeners' Corner

Evergreens

During August, Evergreens are dormant. They are not putting forth any new growth; the growth they have made has "hardened"; and so they can be moved at this time. It is usual to transplant evergreens with a ball. The method of doing this is to cut a circle around the tree to include all except an occasional straggling root. (If one knows that one is going to transplant an evergreen before hand, it is usual to cut this circle some time before and allow the tree to recover in its former spot from the cutting of the longer roots and at the same time make new feeding roots. Once the circle is cut use a spade or two as a lever to lift out the ball of earth formed. To move to a spot nearby it is sufficient to place the ball on a board and carry it over to its new location. For longer moves, however it is necessary to tie up the ball in burlap. If you receive an evergreen in burlap, plant it just as it is. Once you have placed it in the hole loosen the top of the burlap and cut it back to ground level, water and fill in the rest of the soil. Remember—that in planting evergreens, future success will depend to a large extent on your early preparations of the ground and on the choice of tree for the spot. If you want a dwarf tree don't plant a giant-to-be, and visa-versa if you want a tree to tower and spread leave enough room from house, fence or walk to look after future developments. If you plant evergreens near together for immediate effect, be prepared to remove trees later as they spread. This proceeding far from being foolish will develop good trees, as the roots will be developed by each move. If you are buying small trees from a nursery, notice how rapidly the price jumps between "transplanted once" and "transplanted twice". Once planted the tree must be kept well watered, and will probably need the protection of a mulch this coming winter, and if tall, stakes are necessary.

Gardeners are proverbially anxious to display their successes and boast over the garden fence. Won't you share some of your successes (or even failures if they will prove helpful to others) with us. We would like to hear from our readers, not only when they **want** advise but when they are ready to **give** it, or just want to tell us what did well in these parts.

Lilies

Besides evergreens, August is the Madonna Lily planting month. This Lily—Lilium Candidum should be planted as early as you can get it, so that it will have a start in making new roots before winter. Plant the bulbs three inches deep. Other lilies may also be transplanted as soon as the foliage has dried.

Raspberry and Blackberry Care

Cut out the canes of berry bushes that have fruited.

Everlastings

Everlastings also known as strawflowers should be picked as the bloom is beginning. They should not be left to dry on the plants. Once cut, hang them **upside** down to dry. This will prevent bent flower heads. Keep them in paper bags until you want them for winter bouquets. The following are used for this purpose. Acroclinium—semi-double daisy like flowers, Helipterum—yellow daisy flowered, Helichrysum—strawflowers in various shades, Gomphrena—Globe amaranth a clover like flower in various colors, Rhodanthe—white, red and pink strawflowers, Statice—in blue in violet shades, its clusters contrast with the more usual daisy shapes of the other everlastings. Xeranthemum silky flowers in mixed shades. These may be grown from seed in any garden soil, the various kinds can be bought as a collection from several seed companies. Keep them in mind for next year and if you have some now, don't fail to dry some.

SUMMER PRICES *mean* COAL CASH SAVINGS

We do not know what effect the Guffy Coal Act or the general conditions will have on the Supply and Price of Coal Next Winter . . .

BE SAFE! BE PREPARED!

Order Your Bin Filled Now

PARKS COAL CO.

PHONE 2020 283 BROWNELL

Keep Summer Clothes Clean

"The Liberty Way"

We specialize in HAT CLEANING BLOCKING

For Service With A Smile

● PHONE 1703 ●

Est. LIBERTY 1930 Cleaners & Hatters

123 W. Maple Ave.

"It's Like New When We're Thru"

REGISTRATION NOTICE

For General

PRIMARY ELECTION

TUESDAY, SEPTEMBER 10TH, 1940

To the Qualified Electors of the City of Birmingham, County of Oakland, Michigan:

To vote at the General Primary Election to be held Tuesday, September 10th, 1940, it is necessary to be registered in the City of Birmingham by Wednesday, August 21st, 1940 at 8 p. m. Eastern Standard Time.

Citizens of the United States, 21 years old who have resided in the State of Michigan six months and in the City of Birmingham twenty days at the time of voting are eligible.

TO REGISTER, call at the City Clerk's office in the Municipal Building on or before Wednesday, August 21st, 1940, during business hours. The City Clerk's office will be open on Wednesday, August 21st, 1940 from 8 A. M. until 8 P. M. Eastern Standard Time.

Any registered elector who has moved since he last voted, may cause his registration to be transferred to his new address by sending to the clerk a signed request, stating his present address, the date he moved thereto, and the address from which he was last registered, or by applying in person for a transfer at any time before Wednesday, August 21st. Any person who did not vote in November, 1938, and who has not voted since that time, and who has not re-instated his registration, must re-register by August 21st.

Irene E. Hanley
City Clerk

August 8, 1940

Published August 8 and 15, 1940.

Church News

The United Presbyterian Church
Woodward at Forest
Rev. Joseph A. Mecis, Minister
Bible school, 9:45 a. m. Dale Harbison, superintendent.
Public worship hour, 11 a. m.
Wednesday evening, Bible study hour, 7:30.

First Methodist Church
Minister, Rev. Charles C. Becker
Organist—Oscar W. Schmidt
Director of Choirs—Victor Ulrich
Sunday Services
Worship—11 o'clock.
Church school—9:45 o'clock.
Beginners and Primary departments, Summer schedule, 10 o'clock.

Christian Science Church
Chester and Willits Streets
Church each Sunday at 10:30 a. m
Wednesday at 8 p. m.
Sunday School, 10:30 a. m.
"Soul" will be the subject of the lesson-sermon in all Christian Science churches throughout the world on Sunday.
The Golden Text (Ps. 66:16) is: "Come and hear, all ye that fear God, and I will declare what he hath done for my soul."
Among the Bible citations is this passage (Ps. 62:5-8): My soul, wait thou only upon God, for my expectation is from him. He only is my rock and my salvation: he is my defense; I shall not be moved."
Correlative passages to be read from the Christian Science textbook, "Science and Health with Key to the Scriptures," by Mary Baker Eddy, include the following (p. 457): "Soul is the substance, Life, and intelligence of man, which is individualized, but not in matter. Soul can never reflect anything inferior to Spirit. Man is the expression of Soul."

First Baptist Church
Willits at Bates St.
Rev. Joseph O. Nelson, Minister
Karel Melass, S. S. Superintendent
Thomas Hattle, Director of Music.
10—Church school. Classes for all ages.
11—Morning worship. Rev. Peter M. MacKay preaching. Music by the church choir. Communion service.
7:30—Evening service. Young people of the church in charge of the service.
The community is invited to attend all the services of the church.

St. James Episcopal Church
Rev. Warner L. Forsyth, Rector
Phones: Rectory 189, Office 2356
Service, 11 a. m.
Holy Communion, 11 a. m., first Sunday of month.

Holy Name Catholic Church
Harmon at Woodland
Rev. Fr. David J. Duncan, Pastor
Rev. Fr. Lawrence V. Hamel, Assistant
Sunday masses at 7, 9, 11, 12:30.
Daily masses at 7 and 8 a. m.

First Presbyterian Church
Rev. W. Glen Harris, Pastor
The Rev. George S. Yaple, assistant pastor of the First Presbyterian Church, Detroit, will preach the sermon on Sabbath morning at 11 o'clock. Parents attending this service may leave their children in the nursery.
The Church School will meet at the regular time at 9:45 Sabbath morning.

Redeemer Ev. Lutheran Church
Lincoln near Woodward
Rev. Theodore G. Wiggarzer, Jr., Pastor
11 a. m. morning worship.
9:30 a. m. Sunday school.
Junior Walther League, second Sunday each month, 6:30 p. m.

Christ Church Cranbrook
Rev. Charles H. Gallagher, Rector
Rev. Wm. C. Hymns Asst. Rector
Holy Communion, 9 a. m.
Morning Prayer and Sermon, 11 a. m.
Holy Communion the first Sunday of each month, 11 a. m.

Franklin Community Church
Rev. Howell C. Guin, Pastor
Morning services, 10:30 a. m.
Sunday School, 11:45 a. m.

St. Hugo of the Hills Church
Opdyke Road
The Rev. Daniel T. Whelihan, Pastor
Sunday masses at 8:00, 10:00, 11:45 and 12:30.

Troy Presbyterian Church
Livernois Road
Reverend John Reich, Minister
Mrs. Edna M. Lee, Organist
and Director of Music
Sunday School, 10:00 a. m. Graded classes for all ages.
Morning Worship, 11:00 a. m.

Embury Methodist Church
Hennaville Ave.
Rev. Rudolph Boyce, Pastor
Church School—10:00 a. m.
Morning Worship—11:15 a. m.
Epworth League every Sunday at 6:30 p. m. at the church.

NOTICE TO PROPERTY OWNERS NORTHLAWN AVENUE

The City Commission of the City of Birmingham will meet Monday, August 19th, 1940 at 8:00 P. M. in the Commission Room in the Municipal Building to consider any objections to the construction of certain improvements described herein and to the creation of a special assessment district, created to defray the cost of constructing an 8" inch water main in Northlawn Avenue, connecting to the existing water main in Northlawn Avenue south and west of Lot 39 of Assessor's Plat No. 9 and extending easterly on Northlawn Avenue and connecting to the existing water mains in Northlawn Avenue, immediately south and east of Lot 22 of Assessor's Plat No. 9.

The Commission proposes to create a special assessment district to defray the cost of this construction, and said special assessment district shall consist of the following described property:

Lots 22 to 35 inclusive of Assessor's Plat No. 9, City of Birmingham, Oakland County, Michigan.

Plans and estimate of cost of this project are filed with the City Clerk of the City of Birmingham for examination by the public.

IRENE E. HANLEY
City Clerk

August 8, 1940.

19-20

PECK'S
CASH and CARRY
Men's 3 Pc. Suits
Ladies' Plain Dresses 88c
Woodward—near Maple

JOHN HAYMAN'S

The Home of HEALTH FOODS and BETTER FOODS for BETTER HEALTH!

Woodward at Maple BIRMINGHAM | FREE DELIVERY SERVICE PHONE 9074 | Charge Accounts Solicited

The kind of Meats you would be proud to serve to your family, friends or occasional guest . . . Try a Steak today!

HORMEL Delicut Smoked HAMS Whole or Shank End lb. 24c

Greenfield SLICED BACON Half lb. pkg. 13c

Roasting CHICKENS Fresh Dressed, lb. 28c

Genuine Spring Shoulder Lamb Chops lb. 25c

PORK LOIN RIB END ROAST lb. 18c

PLATE BEEF TO BOIL OR ROAST Lb. 12c

Genuine Spring LEG OF LAMB LB. 25c

All Ground STEAK Hamburger lb. 25c

Kettle Roast Prime Beef lb. 25c

Peschke's Extra Quality VIENNAS lb. 28c

LOWEST PRICE GROCERY STOCK IN BIRMINGHAM

Plus Counter Service and Free Delivery!!!

Maxwell House Vita Fresh COFFEE Pound Can 22c

TUNA Light Flakes 10c Can

Gold Medal FLOUR 24½ lb. sack 79c

Sanka or Kaffee Hag Pound Can 26c

KLEK Beads of Soap . 2 lge. 29c
LAVA SOAP . . . . . bar 5c
TUNA Chicken of Sea . . 2 for 25c
Orange Juice . . No. 5 can 19c
Heinz Ketchup . . . . . lge. 16c
Tomato Juice . 46-oz. can 17c
Baker's Cocoa . . . . . lb. 15c
Creamettes . . . . . pkg. 7c
Vinegar Cider or White . . qt. 10c

1c for 10c medium package VEL with the purchase of large pkg. 23c

Black Figs—Bulk . . . lb. 15c
Natural Dates—Bulk . lb. 29c
Pure Grape Jam . . lb. jar 13c
Grape Juice . . . . . qt. 23c
Imported Capers . . . bot. 15c
Midget Sweet Pickles 16-oz. Jar 27c
Apricot Nectar . . . 3 cans 25c
Pear Nectar . . . . . 3 cans 25c
Whole Apricots . . 2½ can 15c

Raw Sugar . . . . . 2 lbs. 17c
Gluten Bread—Loeb's lge. 35c
Kofy Sub Dr. Jackson's 50c

800 items not listed above priced equally low!!

AWREY BAKERIES

Summer Sponge CAKES Each 23c

Danish Cinnamon CUP ROLLS Doz. 25c

Fresh Huckleberry MARY ANNS 3 for 22c

Sultana Nut Frozen COOKIES Doz. 19c

Saturday Only: Fresh Fruit Peach *Layer Cakes* Each 43c

Pineapple Streusel Danish *Coffee Cakes* Each 25c

Tasty Lemon *Filled Donuts* Doz. 35c

Chocolate Fudge *Cup Cakes* 6 for 19c

DR. JACKSON'S MEAL HEALTH BREAD An Alkaline Laxative—Loaf 15c

FRUITS and VEGETABLES

California Sunkist ORANGES . . . . . doz. 18c

Celery HEARTS . 2 bun. 15c

Fresh LIMA BEANS . . . . . lb. 10c

DAIRY DEPARTMENT

Strictly Fresh Large White EGGS 25c Dozen