

Garden Glubs To Meet October 16

Mrs. A. L. Hopkins Will Be Speaker At This Conclave

A joint meeting of the Birmingham and the Bloomfield Hills branches of the Women's National Farm and Garden association is being planned by officials of both groups and will be held in the Community House Monday afternoon, Oct. 16.

Guests at the meeting, in addition to club members of both the local units, will be members of the farm and garden clubs of Pontiac, Rochester, and Dearborn.

Mrs. Arlie L. Hopkins of Bear Lake, Mich., and Melbourne, Fla., will be the guest speaker of the afternoon.

Mrs. G. W. J. Linton will be chairman of the hostesses of the Bloomfield Hills branch of the club and Mrs. Harold W. Holmes will assume a similar capacity for the Birmingham club. Mrs. M. S. Kier, Jr., will arrange the tea.

Each club will hold a separate business meeting which will begin at 2 p. m. and Mrs. Hopkins will speak to members of both clubs in a joint session to start at 3 o'clock.

Mr. and Mrs. J. Z. Lander entertained members of their bridge club Saturday evening at their home on Amberly drive. Guests were Mrs. and Mrs. John Heber, Mr. and Mrs. Warren Pease, Jr., Mr. and Mrs. Howard Farrell, the Rockwood N. Bulldogs of St. Clair and Mr. and Mrs. J. Arthur Evans. Guests of Mrs. and Mrs. Lander this week are Mrs. Richard M. Lander, mother of Mrs. Lander, and Mrs. George Willis of Frankfort.

FACTS THAT MAKE RIDLEY A FAVORITE WITH MEN



"Hold That Pose! . . . Your suit looks so perfect only because I just have to take your picture!"

"That's what Ridley's form-fitting does. Helen Ridley has the same kind of special presses that suit makers use and every single part of the suit is individually shaped, just like it was originally designed! It's a far cry ahead of ordinary flat pressing!"

3-P.C. SUITS 99C
CASH AND GYRE
Miracleaned and Form-pressed

RIDLEY Cleaners

138 S. WOODWARD



Here is a **Red Tiger Shoe** built especially for the rough and tumble youngster. The high top supports the ankle. The last allows plenty of room in the toe. Two-tone. Fine, soft, durable, porous slip treated upper with a smooth, polished tip of genuine shagreen—the toughest leather made. A low rubber wedge heel to absorb shock and wear longer. And long wearing cowdun soles made extremely flexible by exclusive, patented Red Tiger construction that actually makes shoes smoother and stronger, too.

—EXCLUSIVELY AT—

WILLIAMS' BOOT SHOP

115 W. MAPLE

Hustle and Bustle of Activity Prelude To Country Fair Planned by Barnum

Plans and preparations are in full swing for the Country Fair to be held at Barnum School Oct. 18 according to Mrs. Wilbur Johnston, general chairman of the function.

Arrangements are being made that the different rooms throughout the school building may be suitably decorated and used for the many booths which are seen at a typical country fair.

Capacity Crowd Attends Dinner Given By P.-T. A.

With the annual membership drive dinner behind them, members of the Quanton School P. T. A. are busy making plans for their coming year and are sitting comfortably around the tables set for a capacity crowd attending the dinner which her organization held Monday evening at the Community House.

Mrs. Stanley Spiegel, president of the group, announced this week that a capacity crowd attended the dinner which her organization held Monday evening at the Community House.

Mrs. H. Victor Spike, program chairman, presented Dr. Joseph D. Lindquist, headmaster of Cranbrook School, who spoke to parents on educational trends tracing the development of teaching methods from the Stone Age to the present day.

Howard D. Crull, superintendent of Birmingham schools, also spoke briefly on parents and their reactions to the school.

William Spence of Royal Oak led community singing and Mrs. W. Whiting Raymond assisted at the piano.

Mrs. Charles C. Hood and Mrs. T. W. Easton were co-chairmen of the ticket committee. They were assisted by Mrs. Hugh Mack, Mrs. Wallace Dodds, Mrs. Roy C. Hand, Mrs. George Wilcox, Mrs. Claude W. Behn, Mrs. Paul E. Carrick, Mrs. James H. Hill, Mrs. Elsie Chamberlin, Mrs. W. C. Sproull, Mrs. William P. Winslow, Mrs. A. L. Moses, Mrs. Richard Campbell, Mrs. Carl L. Bradt, Mrs. R. C. Stetson, Mrs. Myron E. Whitney, Mrs. David Green, Mrs. Fred Wallender and Mrs. Bradley A. Walker.

Mrs. Paul B. Hoffman, chairman of the hospitality committee, was aided by Mrs. F. J. Stenteham, Mrs. H. Ross Mack, Mrs. Robert M. Halsted, Mrs. George Wilcox, Mrs. Carl Underhill and Mrs. William O. Jeffery, Jr.

Program Set For November Meet

The program for the all day Community Institute which is to be held Nov. 8 at the Community House was set up at the meeting Tuesday morning of the steering committee. The program in the morning session will take up the problems of community improvement, education, county welfare work, tax assessment and volunteer service. The afternoon groups will discuss local welfare organizations of clubs, tax collection, domestic help and vocational problems. Recommendations were made for the leaders to head these groups and it is expected that the entire list will be announced in the near future.

Mrs. Forbes S. Hascall, in charge of the tickets for luncheon, has urged representatives of the various groups to send in estimates of the number who will attend the luncheon. This is necessary inasmuch as the Community House can accommodate only a limited number for lunch.

There will be no fee save for the cost of the luncheon. Clubs have been advised that the Institute is open to the entire membership of all organizations. The discussion groups have been set up to appeal to everyone.

The planning of the program was the work of the following representatives: Mrs. Merle P. Bailey of the P. T. A.; Mrs. Stanley B. Saunders of the American Association of University Women; Mrs. George E. Mints of the Birmingham Exchange club; Mrs. John D. Maynard of the Rotary Annex; Mrs. William C. Howe of the Quanton club; Mrs. Mrs. Harriette of the Daughters of the American Revolution; Barbara Traub of the League of Women Voters; Mrs. Ray H. Bechtold of the Rotary club; Mrs. Helen Fitzmaurice of the League of Women Voters; Mrs. D. L. Tate of the Birmingham Musicale; Ray A. Palmer of the Exchange club; Mrs. Glen M. Davis of the A. A. U. W.; Mrs. Roy F. Smith of the Veteran of Foreign Wars Auxiliary; Mrs. Lee A. White of the University of Michigan Alumnae and of the League of Women Voters; Mrs. Hascall of the Birmingham Women's club; and Mrs. Cleveland Walcott of the A. A. U. W.

Mrs. Rockwood N. Bullard, who lived on Manor road before moving to St. Clair about a month ago, was hostess for her bridge club at her new home in St. Clair. Those attending were Mrs. Howard Farrell, Mrs. George P. Raynal, Mrs. D. S. Hastreiter, Mrs. J. Arthur Evans, Mrs. Howard Farrell, Mrs. Frank Tyson and Mrs. War-

Active Workers In Lecture Series To Be Feted At Tea

In order that there may be a check up of the ticket sales for this week, a glosson lecture series which is to be presented in the Community House during the winter months, Mrs. J. N. Pyle will be hostess at a tea Monday afternoon from 3 to 6 o'clock for the workers of various clubs who are busy with arrangements for the lectures.

Mrs. M. Baker and Mrs. Henry M. Foley will preside at the tea table. Mrs. Lee A. White and Mrs. Cyril B. Lewis, who in the absence of Mrs. Charles J. Shain are serving as joint chairmen of the lecture series, will be in charge of the meeting to precede the tea.

Ticket sales, according to a report this week, are unusually good and a record attendance is expected at the first lecture which will be by Mrs. Lewis, Oct. 24 in the Community House.

Prof. Slosson of the history department of the University of Michigan, is expected in these lectures which have been entitled "Our Restless World" to give an unusual insight into the present European upheaval inasmuch as he has only recently returned from a year abroad.

The lecture series is being returned in order to raise money for the mortgage fund of the Community House.

Mrs. Herbert E. Listman To Entertain Group At Tea

Mrs. Herbert E. Listman will be hostess at a tea Tuesday afternoon at her home on Arlington drive for committee women who are working for the January fund preserve sale which women of St. James Episcopal are planning to hold.

Guests who will attend the tea are Mrs. Russell A. Sanders, Mrs. Harold A. Dick, Mrs. J. H. Sills, Mrs. R. C. Cameron, Mrs. G. A. Green, Mrs. H. W. Shepard, Mrs. J. F. Hollister, Mrs. Milton F. Paulson, Mrs. N. Pyle, Mrs. L. Hays and Mrs. James E. Bullock.

Funds made available by this country fair will be used to supply milk to children who otherwise would go without milk. Last year the organization cleared approximately \$230.

Ticket Sale For Concert Series Brisk According to Mrs. Kemp

With more than half of the available tickets already sold, Mrs. William Lloyd Kemp, chairman of the artists concert committee of the Birmingham Musicale, anticipates a capacity audience for the three artist recitals which will be presented in Birmingham during the winter months.

Because of the larger seating capacity the programs will be held in the Baldwin High School auditorium rather than the Community House as in previous years.

Three concerts have been arranged and will include a program Dec. 5 by the Ypsilanti Normal Choir directed by Frederick Alexander. A song recital Jan. 26 by Richard Crooks, famous American tenor, and a duo piano concert by Ethel Bartlett and Rae Robertson on Feb. 27 will also be included in this series.

Miss Bartlett and Mr. Robertson after having won distinction as individual artists now are winning their triumphs together in recitals of music for two pianos. They will return from an extensive summer tour in South Africa about the first of the year and will be playing in this country until the season closes early in May. They have appeared with major symphonic organizations in this country and abroad and are considered one of the outstanding piano pairs of the world.

The Christmas concert of carols and liturgical music which is given annually by the Ypsilanti Normal Choir is one of which is looked forward to by music lovers in this city. Although the program presented last season was to have been the last concert by this choir in Birmingham, Mr. Alexander will return to this city once more. This concert, however, will be the last for Crooks, famous American tenor, and a duo piano concert by Ethel Bartlett and Rae Robertson on Feb. 27 will also be included in this series.

Richard Crooks, who will appear here after having been a member of New Jersey and began singing as a boy soprano in a church choir in his own city. He has distinguished one of the finest of American born tenors before the public today. Not only America but Europe shares that opinion for not so long ago he made his first appearance on the opera stage abroad.

Mr. Crooks is a member of the Metropolitan Opera company. A goal of 900 tickets has been set by the committee from the Birmingham Musicale who expect to sell a majority of these tickets for the entire series. Individual tickets will be available, though, Mrs. Kemp has indicated.

Mr. and Mrs. Marc T. Patten of West Long Lake road are expected back this week and from New York City where they have been attending the World's Fair this week.

Parent-Teacher's Circulat Petitions

Members of the Parent-Teacher association council voted at the meeting held Thursday evening to circulate petitions to keep the United States out of war. These petitions were begun by Mrs. Paul A. Kern of Pontiac and Mrs. Hugh E. Dickie of Sylvan Lake who spoke at the local council meeting. The public opinion committee, which Mrs. Lloyd S. Linton is chairman, voted at this meeting to have a window display in a downtown store in observance of national P.-T. A. week, Oct. 8 to 15.

The meeting Monday evening was one of the most successful the Adams association has ever held according to officials of the group. The small auditorium of the school was filled. Following reports by the officers and chairmen of committees, Mrs. Elliott Kinney accompanied by Mrs. Donald Stanton, sang "The Lord's Prayer."

Mrs. Franklin Whitney and Roxanne Lambert left last week and for Los Angeles where they will be the guests of Rev. and Mrs. Clarence Wright, former resident of Birmingham. Miss Lambert also intends to visit Miss MacArthur.

Active Workers In Lecture Series To Be Feted At Tea

In order that there may be a check up of the ticket sales for this week, a glosson lecture series which is to be presented in the Community House during the winter months, Mrs. J. N. Pyle will be hostess at a tea Monday afternoon from 3 to 6 o'clock for the workers of various clubs who are busy with arrangements for the lectures.

Mrs. M. Baker and Mrs. Henry M. Foley will preside at the tea table. Mrs. Lee A. White and Mrs. Cyril B. Lewis, who in the absence of Mrs. Charles J. Shain are serving as joint chairmen of the lecture series, will be in charge of the meeting to precede the tea.

Ticket sales, according to a report this week, are unusually good and a record attendance is expected at the first lecture which will be by Mrs. Lewis, Oct. 24 in the Community House.

Prof. Slosson of the history department of the University of Michigan, is expected in these lectures which have been entitled "Our Restless World" to give an unusual insight into the present European upheaval inasmuch as he has only recently returned from a year abroad.

The lecture series is being returned in order to raise money for the mortgage fund of the Community House.

Mrs. Herbert E. Listman To Entertain Group At Tea

Mrs. Herbert E. Listman will be hostess at a tea Tuesday afternoon at her home on Arlington drive for committee women who are working for the January fund preserve sale which women of St. James Episcopal are planning to hold.

Guests who will attend the tea are Mrs. Russell A. Sanders, Mrs. Harold A. Dick, Mrs. J. H. Sills, Mrs. R. C. Cameron, Mrs. G. A. Green, Mrs. H. W. Shepard, Mrs. J. F. Hollister, Mrs. Milton F. Paulson, Mrs. N. Pyle, Mrs. L. Hays and Mrs. James E. Bullock.

Funds made available by this country fair will be used to supply milk to children who otherwise would go without milk. Last year the organization cleared approximately \$230.

Ticket Sale For Concert Series Brisk According to Mrs. Kemp

With more than half of the available tickets already sold, Mrs. William Lloyd Kemp, chairman of the artists concert committee of the Birmingham Musicale, anticipates a capacity audience for the three artist recitals which will be presented in Birmingham during the winter months.

Because of the larger seating capacity the programs will be held in the Baldwin High School auditorium rather than the Community House as in previous years.

Three concerts have been arranged and will include a program Dec. 5 by the Ypsilanti Normal Choir directed by Frederick Alexander. A song recital Jan. 26 by Richard Crooks, famous American tenor, and a duo piano concert by Ethel Bartlett and Rae Robertson on Feb. 27 will also be included in this series.

Richard Crooks, who will appear here after having been a member of New Jersey and began singing as a boy soprano in a church choir in his own city. He has distinguished one of the finest of American born tenors before the public today. Not only America but Europe shares that opinion for not so long ago he made his first appearance on the opera stage abroad.

Mr. Crooks is a member of the Metropolitan Opera company. A goal of 900 tickets has been set by the committee from the Birmingham Musicale who expect to sell a majority of these tickets for the entire series. Individual tickets will be available, though, Mrs. Kemp has indicated.

Mr. and Mrs. Marc T. Patten of West Long Lake road are expected back this week and from New York City where they have been attending the World's Fair this week.

Parent-Teacher's Circulat Petitions

Members of the Parent-Teacher association council voted at the meeting held Thursday evening to circulate petitions to keep the United States out of war. These petitions were begun by Mrs. Paul A. Kern of Pontiac and Mrs. Hugh E. Dickie of Sylvan Lake who spoke at the local council meeting. The public opinion committee, which Mrs. Lloyd S. Linton is chairman, voted at this meeting to have a window display in a downtown store in observance of national P.-T. A. week, Oct. 8 to 15.

The meeting Monday evening was one of the most successful the Adams association has ever held according to officials of the group. The small auditorium of the school was filled. Following reports by the officers and chairmen of committees, Mrs. Elliott Kinney accompanied by Mrs. Donald Stanton, sang "The Lord's Prayer."

Mrs. Franklin Whitney and Roxanne Lambert left last week and for Los Angeles where they will be the guests of Rev. and Mrs. Clarence Wright, former resident of Birmingham. Miss Lambert also intends to visit Miss MacArthur.

F. J. MULHOLLAND CO.

Classic and Dressmaker SWEATERS

All your suits and separate-skirts call for a wardrobe of these attractively styled, colorful sweaters. Get a few—for a smart, inexpensive wardrobe.

\$1.95 and up



New Fall Colors

Slip-Overs
Fancy knit woools . . . sweaters and cardigans . . . of all shades and colors. Also zipper and button styles. They're new for Fall!

\$1.95 to \$3.95

ENGLISH BOXIES \$2.95

With long or short sleeves. Plain and fancy knits. Button front. They're new and swanky, and are style leaders for Fall.

TWIN SETS \$5.95

Fine brushed wool, with Boxie style jacket. Short sleeve inner-sweater. Sizes 36 to 40. A fine selection of new shades for Fall.

CHILDREN'S WOOL SWEATERS \$1.25 to \$2.95

Soft, warm wool yarns are knitted in cute new style sweaters which will give warm comfort during the days ahead. Button and zipper styles . . . Long sleeves . . . Sizes 4 to 14.

EARLY FALL CALLS FOR A SMART VARIETY IN WOMEN'S WEAR



SKIRTS From Fine Wools \$1.95 to \$5.95

Tweeds, plaids and plain colors in striking new shades. Pleated, flared and tailored styles, in sizes 24 to 32. Three or four of these smart skirts will surely add variety to the Fall wardrobe.

LADIES AND GIRLS JODHPURS \$2.95 and \$3.95

Well tailored from Whipcord and Gabardine, in several shades of brown, green and blue. Zipper and button closures. Styled for a good appearance as well as comfort. Sizes—Children's—10 to 15 . . . Ladies—24 to 32 waist.

Frocks FOR EARLY FALL \$2.95 to \$5.95

SPUN RAYON WOOLENS CREPES

New dresses have been arriving daily, and they are all just brimming over with smartness and good taste. Prints, and plain colors . . . Tailored and frivolous styles . . . Sizes 12 to 52, including 1 1/2 sizes.

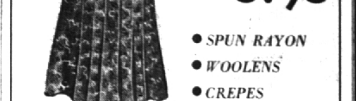

Fall Sports Wear BY LOOM-TOG \$2.95 and \$3.95

The new sportswear which is sweeping the country. The styles originate in Hollywood, and their colors are taken from the varied hues of the West.

2-PIECE DRESSES Tailored from Spun Rayon and Gabardine. Flared skirts . . . Tailored blouses. You'll like their swaggers \$5.95

BLOUSES . . . SHORTS . . . SLACKS Fine Wale Corduroy. Styles that are different, and colors that are new and unusual. \$2.95 and \$3.95

WOOL SLACKS They are worn every day in Hollywood and, when worn with a nifty jacket and sweater, form an interesting outfit for carfare, casual hours at home and around town. \$3.95

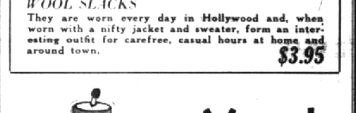

Yard Goods For Fall Sewing

WOOLENS 54" wide. Twines, Scotch Plaids, Plain (Failes), Fancy Stripes and Garvan Cloth. New colors for Fall and Winter. \$1.29 to \$1.95 yd.

COATING TWEEDS Just the thing for making individually styled coats for Fall. \$2.50 yd.

SPUN RAYONS Fancy prints, stripes, plaids and plain colors. 39" wide. 59c and 79c yd.

BROADCLOTH 36" wide. Fancy patterns, solid prints, checks and solid colors. 39c yd.

Patterns For Fall Sewing

Butterick Hollywood 25c up 15c Vogue Patterns to Order 25c up