

JOHN HAYMAN'S

— SUPER FOOD MARKET —

Woodward at Maple BIRMINGHAM — NEXT TO CUNNINGHAM'S

THURSDAY, FRIDAY and SATURDAY — February 16-17-18

John Hayman's Quality Meats

ARMOUR'S STAR BAKED HAMS Individually Wrapped In Cartons LB. 27c 'READY TO EAT'	SWIFT'S PREMIUM MILK FED BROILERS Average Weight 2 1/4 lbs. 55c EACH
ARMOUR'S STAR MACHINE SLICED BACON POUND 24c	LEG OF LAMB GENUINE SPRING ARMOUR'S STAR LB. 25c
SHOULDER VEAL ROAST SNO-WHITE MILK FED LB. 16c	

Hayman's 'Fruitland'

BIRDS EYE FROSTED FOODS

- Baby Green Limas — box 23c
- Red Raspberries — box 19c
- Red Perch Fillets — lb. 23c
- Green or Wax Beans — box 19c

ROASTING CHICKENS
3 lb. Drawn Weight **\$1.59**
Varied prices according to size.

Candler's Quality Dairy

FANCY MÜNSTER CREAM CREAM'S Own SHARP SPREAD 6 oz. Jar ea. 11c	Imported Penguin GROUYER 6 Individual Portions 2 Boxes 15c
OLD FASHIONED Country Butter FROM OUR OWN CREAMERIES 28c	JELLIED S'ULZE Home-made 17c
LIPOSA Sausage Fancy lb. 23c	Mock Chicken LOAF Home-made 25c
	SAUERKRAUT Crispy 3 lbs. Bulk 10c

Lipson's Delicatessen

VIENNAS Extra Special lb. 19c	JELLIED S'ULZE Home-made 17c
LIVERWURST lb. 29c	Mock Chicken LOAF Home-made 25c
LEONA SAUSAGE Fancy lb. 23c	SAUERKRAUT Crispy 3 lbs. Bulk 10c

Awrey Bakery

WAFERS dozen 21c	SQUARE CAKES each 22c
PIES 3 for 25c	CHOP SUEY CAKES dozen 33c
DANISH ROLLS 3 for 11c	DATE NUT DONUTS dozen 26c

Basement Serve Self Grocery

Argo Corn of Glass STARCH 1 lb. Box 6c	Green Split Peas 2 lbs. 11c	Blue Label Karo Syrup No. 1 1/2 Can 9 1/2c
Scot Tissue 4 Rolls 25c	LIMAS California lb. 8c	Beech-Nut P'nut Butter Jar 11c
Hayman's Extra Quality Kidney Beans No. 2 Can 8c	RED KIDNEY BEANS 2 lbs. 13c	Silver Floss Sauerkraut 4 Giant Cans 25c
Grapefruit JUICE 47 oz. Can 14c	Geisha Brand TUNA can 19c	Old Dutch CLEANSER 4 Cans for 25c
Calumet Baking Pwd. Found Can 18c	Fancy CRAB MEAT can 29c	Hayman's Extra Quality Peas Tender 2 No. 2 Cans 25c

RITA WELLMAN REVEALS TRUTH AT TEA SUNDAY

The engagement of Miss Mary Rita Wellman to Clifford W. Phelps was announced at a tea on Sunday given by the parents of the bride-elect, Mr. and Mrs. Hugh H. Wellman of Washburn Terrace, Ann Arbor, formerly of Birmingham. Mr. Phelps is the son of Mr. and Mrs. R. W. Phelps of Orilla, Ont. No date has been set for the wedding.

Silhouettes pictures of the young couple in Valentine fashions, revealed the betrothal. The bride held a Michigan League building and drew a number of Birmingham guests.

Miss Wellman attended Baldwin High School. She received her M. A. degree in science from the University of Michigan in 1938. During her undergraduate career, she was a member of Alpha Delta Pi Sorority and is currently serving as Ann Arbor Alumnae president. Mr. Phelps is a graduate of the University of Michigan also, in the engineering college.

Mrs. Harold S. Gray, Mrs. Leslie F. Rittershofer, Mrs. C. H. G. Dixon and Mrs. A. T. Hugg presided at the tea table. Friends of the bride-elect who assisted, included Miss Barbara P. Horton, Mrs. Lawrence K. Horton, Mrs. Julie Ann Upson, Miss Frances Habbs, Miss DeWana Skimer, Miss Edna Kiedelin and Miss Mildred MacArthur.

Mrs. Wilson C. Doll, of Piquette road, with her son, Francis, and her son, William, returned Tuesday from a short motor trip to Florida. While there, they visited Mrs. Doll's brother-in-law and sister, Dr. and Mrs. Vernon Lockwood, in St. Augustine, went to Miami and made brief visits with relatives in South Carolina.

Thrills And Chills At Players'

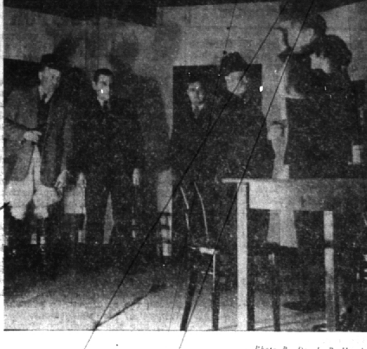

A Tense Scene at Rehearsal. In a tense moment from "The Petrified Forest," which The Village Players will present as an open guest performance on Feb. 21 and 22, Clark E. Pardee, as an open guest performance, presents Mrs. James A. Duke Maithe, played by James E. Bullock and his nephew, Charles D. McCall. Stove D. Baldwin, as the gangster's chauffeur, is washing his hands of the whole affair.

Players' Version Of 'Petrified Forest' Inspiration For Added Entertainment

Plans for a varied evening continue, as The Village Players show, Robert Sherwood's "Petrified Forest," draws near. Musical entertainment will be offered as well as the play, on the evenings of Friday and Saturday, Feb. 21 and 22, at the Playhouse. Both evenings of the production will be open guest nights, and members who wish to attend, may do so by calling any member of the ticket committee.

Mrs. Paul Neal Averill heads the ticket committee. She will be assisted by Mrs. Robert H. White, Mrs. Dwight P. Alory, Mrs. George D. Alford, Mrs. Stanley R. Saunders and Mrs. W. Carroll Scott.

Miss Ruth Powell will be presented in a program of classical piano music, before the curtain rises. Between the acts, W. Carlton Scott, tenor, will sing several songs. Miss Powell and Mr. Scott will appear on both evenings of the show.

Several changes have been made in the cast, in which the following are mentioned: Dr. John B. Haslergreen, Mr. James A. Grier, George M. Dwellby, James E. Bullock, G. Thonkide Dwellby, Mr. and Mrs. Charles D. McCall, Clark E. Pardee, Mrs. Frank S. Packer, Henry Hart, Donald Snow Bell, Stove D. Baldwin, William O. Merrill, Frank S. Packer, Henry Hart, Garfield M. Cobb, Franklin Merrick and Thomas B. Kingsnorth.

Mr. Henry Hart, stage director, heads a large technical staff. Others who aid has been engaged by the production are Mrs. Gardner M. Cobb, assistant director; Mrs. James E. Bullock, line properties; Mrs. Clarence G. Hines, make-up; Mrs. George M. Dwellby, E. Colgrove, Mrs. W. O. Merrill, in charge of costumes.

SCHOOL OF ART ENTERTAINS AT AMUSING DANCE

A "garage-warming" formed the basis for a merry party Saturday evening, at which the faculty of the Cranbrook Academy of Art entertained guests at the Cranbrook institution, and students at the art school. Other at the affair were instructed by an old-time caller in a square dance, music for which was provided by a hill-billy orchestra. The scene of the dance was laid in the new garage, a jst building added to the Art Academy.

Members of the art school faculty worked jointly, without a chairman, on arrangements for the party. The list of those who had occasioned much movement, the names of Richard P. Rasmussen, Mr. and Mrs. Elsie Saarienen, Mrs. Wafu Grötel, Mrs. S. S. Sweeney, Wallace Mitchell, Harry Bertola, William Comstock and Marshall Fredericks.

In keeping with the rustic theme, many of the party guests arrived in novel hill-billy costumes, which occasioned much amusement as they skipped through the figures of the various square dances.

Social Briefs

Mrs. Romayne Thompson of "Kewnaw's" and Miss Rosemary Warner of Detroit left last week on a short trip to Bethlehem, Pa. and New York.

Mrs. James A. Dant of Edison avenue is traveling with her family, on a trip which will last until April.

Mrs. Harold G. Truemp of Franklin spent several days in Chicago last week. While there, she visited her daughter, Mrs. Dorothy Truemp, who is at school in Terre Haute, Ind.

Mrs. Emerson J. Poez was hostess to members of her book review club on Tuesday evening in her home on Franklin road. Tea was served after the meeting.

Mrs. and Mrs. Frank A. Lake of Arlington drive and their family have just returned from a colony at Ft. Lauderdale, Fla. They will remain in the south for several months, returning early in May to their home.

Mrs. and Mrs. Arthur J. Bright and Jimmie of Kennewaw road, and Mr. and Mrs. Hugh W. Hoch included their guests in a luncheon to Buffalo together, last weekend.

Mrs. Vernon B. Kellet has returned to her home on Faculty Row after a month's sojourn in Virginia.

Miss Betty Dostal entertained a group of her friends from the college in the afternoon at a luncheon on Saturday, at the home of her parents, Mr. and Mrs. C. E. Dostal, 1100 W. Highland road. Her guests included Miss Mildred Dalee and her roommate, Miss Joan Taylor of San Francisco; Miss Betty Dostal, Miss Marian Blanchard of Fernalde, Miss Betty Dunn of Detroit, Miss Colleen Ryan and Mrs. Audrey Dostal, sister of the hostess.

Mrs. and Mrs. Leslie C. Allman entertained as a small dinner on Saturday evening, in their home on Highland road. Guests included their niece, Miss Carolyn Marquardt of Toledo, who is their house guest; Mr. and Mrs. Percy Beach of Pontiac; Mr. and Mrs. Robert H. Ahlers and their daughter, Miss Phillip Ahlers.

Mr. and Mrs. Clifford H. Ranney, former residents of Birmingham, were in the city, Friday, and entertained a large group of the suburban friends at dinner last night on Saturday evening. Guests at the affair included Mrs. and Mrs. W. A. P. Jobb, Mr. and Mrs. Arthur J. Brandt, Mr. and Mrs. Harrison J. Starnes, Mrs. M. A. D. Williams, Lawrence Schaffner, Dr. and Mrs. George P. Rasmussen, Mrs. E. J. Starnes, Mrs. Stowe D. Baldwin and Joseph P. Little.

Mr. and Mrs. Hamilton H. Patey son have returned to their home on Goodhue road after spending a month in South America. They arrived in New York at the end of the week and stopped over for the weekend in the city.

Mr. and Mrs. John B. Gay, of Sullfield road, spent the few days in Chicago.

Mr. and Mrs. Frank S. Packer, of Pierce street, will join Mrs. Packer's father, Dr. Peter H. Packer, in Sturgis over the weekend for the celebration of his fifty-fifth birthday anniversary.

Mrs. C. Howard Donnelly, of Hamilton road, has returned from a sojourn in California.

Mrs. Stewart Smith opened her home on Willis street on Friday evening, at one of the many charming pre-wedding affairs honoring Mrs. Freda H. Starnes, who will wed Robert Wanger in the near future. The list of those present at the affair includes Mrs. Merritt Olson, Mrs. Kenneth Lundberg, Mrs. Gordon Wanger, Mrs. King Howell, Mrs. Betty Sheridan, Miss Margaret McDonald, Miss June Reed, Miss Elizabeth Olson, Mrs. L. A. Larn, Mrs. Miss Fern-Joy Thomas, and Miss Jeanne Murphy.

Among the after-concert guests of Mr. and Mrs. George Amundsen of East Lansing, on Tuesday evening, were Mrs. E. J. Starnes, conductor of the Lansing Symphony; Mrs. Fosselman; and Mrs. Emily Adams, Porter Harris, organist, appeared at the concert as soloist.

ALL NEW 'The Lone Ranger Rides Again'
Sat. Mat., Feb. 18th BIRMINGHAM Theatre

You Wear Them Montans Longer
Due to Ankle-Fashioning, Nunn-Bush shoes retain their original smartness.
\$7.75 to \$10.50
A Few Higher

Nunn-Bush Ankle Fashioned Oxfords.
YOUNG'S SHOE STORE
167 N. Woodward

BALDWIN P. T. A. TO FETE SENIORS WITH FINAL TEA

The Baldwin High School Parents' Association will bring to a close a series of teas for teachers, their parents and seniors, when members of the senior class are entertained on the afternoon of Tuesday, Feb. 21, at the school. Students in the 11 and 12th grades will be assisting the committee of P. T. A. members in making arrangements.

Miss B. G. Wood, general chairman of the tea, has enlisted the aid of numerous assistants to carry out her plans. Mrs. Lott R. E. is chairman of invitations, and will work with Miss Day Stewart of the faculty, Mrs. George Mullin, Jean Gillette, Charles Fike, Ted Snyder, Sam Wood, James Herbert, Bill Hinkle, Arthur Anderson and Bill Aikin.

Mrs. Frank H. McElroy will supervise decoration of the tea table, while the refreshments will be decorated by Ward Frankland, Jr. and Bob Meyers.

Mrs. Norma Lytle, chairman of the hospital committee, will work with her son, Charles Lytle, Fourteenth Street, senior high school, Mr. Able Halliday, Mrs. Carol Dalzell, Mrs. Mable Stickle and Mrs. Emily Walker, will preside at the table.

\$300 Outfit for Your Baby
Free GET YOUR ENTRY BLANKS HERE
The Cheer Shop
Theatre Bldg.

PUBLIC NOTICE
Notice is hereby given that on Monday, March 6, 1939, at 8 o'clock p. m., a public hearing will be held in the Commission Room of the Municipal Building, in the City of Birmingham, to consider an ordinance regulating the erection and use of bill boards, signs and other advertising devices in and throughout the City of Birmingham, repealing certain ordinances and amending Ordinance No. 221, known as the Zoning Ordinance, and other ordinances regulating the construction of signs now in effect, at which time any person interested will be heard.
IRENE E. HANLEY,
City Clerk

OUR COAL "TALKS"
We depend on our coal to tell its own story of quality and service. If our patrons who use our coal day after day and season after season are not pleased and recommend it to their neighbors and friends, it matters little what we may say.

ARE YOU LISTENING?
The final word must be spoken by the coal itself. The user who tells his next-door neighbor how good Lawson's coal proves to be in actual service is our best advertiser. Lawson's coal "talks" and its message is—
MORE HEAT PER DOLLAR.

LAWSON & SON
484 FOREST
Lumber — Fuel — Builders' Supplies
217 South Woodward Ave. (Next to the Birmingham Theatre)

MEET ME IN CHICAGO AT HOTEL PLANTERS
IN THE CENTER OF THE LOOP

Johnston Milk Depot

STANDARD MILK	quart	7c
COFFEE CREAM	pint	15c
WHIPPING CREAM	pint	30c
BUTTERMILK	quart	5c
FRESH EGGS	dozen	27c
FRESH BUTTER	lb.	31c

(In one pound crocks)