use the WANT ADS

Telephone 11
when you
Buy . . . Sell . . . Rent
Exchange . . . Hire Help
or wish to place any need before the local public

The minimum charge is 35c with a 10c deduction for cash, for 16 words, over that, 1½c per word; for each consecutive insertion, 1c per word. All copy must be in by Wednesday, 4:00 p. m., of each week, to be inserted.

ANNOUNCEMENTS

HUNTING season opens Sept. 15th in New Brunswick. A beautiful place to take a vacation and the deer are thick. Write for particulars and reservations Jack Wallace, Coldstream, Carleton Co., New Brunswick, Canada, R. R. 3. 23-24*

BARGAINS at Pavey's in modern and antique furniture, etc. We are going out of business. Everything must sell. 340 No. Woodward. Phone 386. 23

PERSONAL

BATHS, health and reducing. Swedish therapeutic massage, all the treatments include alcholic and epsom salt rub. Special low rates during summer season. Open evenings by appointment. Mary Lindquist, Room 201, Theatre Bldg., 187 So. Woodward. Tel. 3082. Residence, Birmingham 7029-F12. 12tf

YOU can easily keep your hair and scalp in the finest, healthy condition, by using "Francie Pomade." Costs little and does wonders—stops falling hair, promotes new hair growth—eradicates dandruff—prevents baldness, makes the hair healthy and beautiful. Ask for "Francie Pomade"—at Shain's drugs, Wilson drugs or Francie Laboratory, 276 Brown St. Phone 607. 17tf

HELP WANTED—MALE

SALESMEN to sell Timken circulating oil heaters. Drawing account to qualified men. See Mr. Greulich, 4315 W. Fort St., Detroit. 23

HELP WANTED—FEMALE

GIRL or woman for general housework, no laundry. Apply 551 Oakland after 5 p. m. Will pay $9.00 per week. 23*

EXPERIENCED girl for cooking and housework. References. No laundry. Tel. 1630. 23*

GOOD cook and general. For two weeks. Home nights. Phone Birmingham 2775. 23

GIRL waitresses needed, curb service work at the White Cruiser, Woodward at Adams, apply after six p. m. 23*

DEPENDABLE white maid for small family, 583 Bloomfield Ct. Phone 2589. 23*

GIRL for general housework. Two in family. References required. Call 561-J. 23

WANTED—Middle age woman for housekeeper for man and boy. Small wages. Write Box 995, Birmingham Eccentric. 23

HEALTHY, reliable girl, no laundry, $3.00 part time; $5.00 full time; more if laundry. Home nights preferred. Phone 1594. 23

HELP WANTED—COUPLE

WANTED—Experienced and responsible couple for modern year-around country home, 15 miles northeast of Birmingham. Must be capable of taking full charge, good cook, housekeeper, gardener. State ages and experience. Write Box 102, Lake Orion, Mich. 23*

SITUATIONS WANTED—MALE

JOB carpenter; general repairing; house painting; screens repaired; windows washed. Phone, Norton, 785 or 9041. 23*

SITUATIONS WANTED—FEMALE

EXPERIENCED refined white girl to nurse baby or small child and do upstairs work. Hospital training. References. Call 1076. 23

NURSEMAID—Competent with babies. Local references. Phone 437-M. 23

SITUATIONS WANTED—COUPLE

MIDDLE aged couple of refinement and capable. Wish housework in Christian adult family with middle aged couple. Gardener and cook. No laundry. Reference exchanged. Address Box 906, Birmingham Eccentric. 23*

FOR RENT—ROOMS

FURNISHED front room. Centrally located. Garage available. 572 Henrietta or phone 841.

NICELY furnished room for rent, 128 E. Brown, corner of Pierce. 23

NICE room, close in, garage available. 591 Martin, one block from Baldwin high. Phone 2194.

TWO front rooms, well furnished; plenty hot water; central location; garage; one block from Woodward. 275 No. Bates St. 23*

PLEASANT room; very reasonable. 415 Merrill. Phone 2506. 23*

COMFORTABLE room for employed person. 167 Townsend St. 23*

NICELY furnished room for employed person. Breakfast and dinner if desired. 657 Oakland. 664-J. 23*

LARGE furnished housekeeping room and kitchenette; modern; cheap. 314 Hamilton. 23*

FRONT room, 1st floor, double or single. Bath adjacent. Garage and telephone. 744 Hazelwood. 23

SLEEPING room, directly behind library. $2.50 per week. 391 Merrill St. 23*

TWO pleasant furnished rooms for rent. Near Woodward. Phone 1884. 23

2 LARGE comfortable sleeping rooms; gentlemen. 524 Southfield Road. 23*

FURNISHED room in private family. Central location. Garage available. 163 Oakland. Tel. 72. 23*

A LOVELY front room in new home, restricted district, for employed lady or gentleman. Box 907, Birmingham Eccentric. 23*

LOVELY room, ½ block from Woodward, close to business center. Tel. 1981-J. 23*

SINGLE room, private adjoining bath. 183 Oakland. 23

COMFORTABLE room to rent. Phone 899-J or call at 263 No. Bates. 23*

WANTED TO RENT—ROOMS

WANTED—Unfurnished room, preferably south of Maple. Call phone 241 or 767 Bowers St. 23*

FOR RENT—HOUSES & APARTMENTS

APARTMENT available at 370 Townsend. 17tf

BIRMINGHAM'S only permitted mover. Local and long distance. Call Birmingham Movers. All loads insured. Phone 1343. 692 S. Woodward Ave. 20-21-22-23

FOR RENT—4-room furnished apartment. Apply 105 West Maple St., Birmingham. Phone 61. 23*

4-ROOM apartment for rent. Bloomfield Court Apartments, 622 Bloomfield Court. 23

FURNISHED three-room apartment. Close in. Phone 2369. 23*

THREE-room furnished apartment for rent. 807 Chestnut Street. $50.00. Mary E. Adkins. 23*

6-ROOM house for rent. Inquire at 348 Oakland. Phone 2859-W. 23

MODERN five room upper flat, 2 large bedrooms, lots of sunshine, inquire 566 Ann St. or 32601 Redford Rd. 23-24*

NINE-room house for rent. 343 No. Woodward. Phone 700. 23

FOUR-room and bath, basement and garage. In good condition. 816 Humphrey or apply at Bennett Garage. 23*

FURNISHED apartment, first floor, private entrance, Adults. Oil heat. Near Woodward. 967 Ann. 23

TWO-room furnished apartment. Suitable for teachers or employed ladies. Studio couch. Steam heat. Automatic hot water. Refrigeration. $30.00. Garage available. 656 Purdy. 23

THREE large pleasant rooms furnished for light housekeeping. Private entrance, upper porch and garage. 459 Townsend. 23*

LARGE furnished apartment, four rooms, private bath, electric ref., also a furnished bungalow, six rooms, bath, garage. Owner, 355 Townsend. 23*

CONVENIENTLY located unfurnished upper income, 3 large closets. Kelvinator, stove, tile bathroom. Adults. 312 E. Brown. 23*

FIVE room lower unfurnished, good furnace, garage. Central. Very pleasant. $25.00. Phone 1053 or 278-W. 23

2-FAMILY income. Upstairs rented. 363 N. Woodward. Phone 752. 23

LARGE house, completely furnished, near Adams School. Cheap rent for desirable family. Phone 544. 23

APARTMENT well furnished, 3 very pleasant rooms. Private bath. Heat, light, gas, continuous hot water, good location. Phone 1053 or 278-W. 23

MODERN, four-bedroom house, large living room, extra lavatory, oil burner. All in good condition. Among the trees in beautiful Residence Park on lease to responsible people. Owner, Jones, 720 N. Woodward. Phone 304. 23

1-BEDROOM flat, garage, $22.50; 2-bedroom heated apt., $50; 3-bedroom heated apt., $95; 3-bedroom apt., $30; 3-bedroom bungalow, $50; 3-bedroom, $55; 3-bedroom, recreation room, $75; 4-bedroom, extra lavatory, $95; 4-bedroom, 2 baths, $90; 6-bedroom, 3 baths, $115; 3-bedroom furnished bungalow, $65. 3-bedroom furnished, $65; 4-bedroom, 2-bath furnished, $115. Kurth, Tel. 1891-J. 23*

FOUR bedroom, 3-bath, comfortably furnished home on private lake in Bloomfield Hills; to lease 7 months or one year. Oil heat. Rent $125.00 per month. Shown by appointment. Address Box 236, Bloomfield Hills. 23

FOR RENT—COTTAGES

SUMMER COTTAGE
for sale or rent on Lake Huron, at Forest Glen Beach, East Tawas, Michigan. 6 bedrooms, 2 baths, completely furnished. All modern conveniences. Highly restricted. Surrounded by 1475 acres of private hunting reserve. Phone Birmingham 2600. 16tf

FOR RENT—GARAGES

GARAGE to rent. 167 Townsend St. 23*

WANTED TO RENT—HOUSES & APARTMENTS

WANTED—To rent a modern place in country. Must have 3 or 4 bedrooms or a year around place on lake near Birmingham. Box 908, Birmingham Eccentric. 23*

FOR SALE—HOUSES

ATTRACTIVE Colonial. Newly decorated. Three good bedrooms. Large living room. Refrigerator. Landscaped grounds. Owner transferred. $7500.00. Terms. 23*

Quarton Colonial. Four bedrooms, two baths. Excellent location. $11,500.00. Terms.

Rental—Beautifully furnished, four bedrooms, two baths, library. $115.00.

DAVID FITCH Phone 1234 23

THIS is the fulfillment of your ideal home. Cape Cod, 4 bedrooms, 2 baths, beautiful 100-foot lot, excellent location. Nothing else like it in the district; act quickly. $11,000. Max Broock, Inc, Birmingham 1212. 23

EIGHT-room brick house ready to move in. First class shape. Hot water heat. Storm windows. Two garage buildings. Large lot. Near school. $4950.00. Terms. Phone Birmingham 1234. 23

BARGAIN—Sell or rent comfortable 6-room house. No. 1211 Pierce. Call 424 for particulars. 23*

3-BEDROOM, sunroom, extra lavatory, 26 x 143', $5500.00. Terms; 3-bedroom, library, breakfast nook, oil, 47-750.00, Terms; 3-bedroom Colonial, oil, excellent condition, $7900.00. Kurth, Tel. 1891-J. 23*

FOR SALE—FARMS

45 ACRES. Modern buildings. 1 mile from Clarkston. 6211 Orion Road. 23*

FOR SALE—MISCELLANEOUS

FOR SALE—Gas range, left hand oven, White enamel. Good condition. Phone 1646. 23*

POULTRY and rabbits, dressed and drawn free while you wait. Roasting hens, stewers, broilers and young ducks. Prices reasonable. Livernois Road and Big Beaver Road. Phone Big Beaver 87. 8tf

WALTER'S Floor Covering. Linoleum and carpet sold and laid. Carpet binding and sewing. Venetian blinds and shades. Free estimates. 864 E. Maple. Phone 2369. 26tf

SIAMESE kittens from best pedigreed stock. Phone 1112. 22-23*

LINCOLN Zephyr, 1936, sedan. Completely equipped. Excellent mechanical condition. Will trade for 35 or 36 Ford as part payment. Owner, Birmingham 2371. 23

FINE rosewood square piano. Small size. Phone Pontiac 2-8607. 23*

DINING room and bedroom furniture. Upright piano. 1183 Dorchester Road. Phone 1093. 23*

TWIN beds and matching dresser. Very reasonably priced. Phone 1293. 23*

ONE 6 x 9 seamless Axminster, hooked rug design; nearly new, $10. 1079-W. 23

THOR washing machine. In very good mechanical condition. Price $25. Phone Birmingham 1173. 23*

CHOICE Hereford stockers and feeders, calves and yearling. T. B. tested. Also heifers Bang tested. Truck or carload. Buy direct from owner. Write, wire or phone G. P. Gilchrist, Kossuquin, Iowa. 23*

ANTIQUE mahogany Governor Winthrop desk. Phone Pontiac 2-8607. 23*

FOR SALE—4-burner gas stove with oven, perfect condition. 813 Pierce St. Birmingham. 23*

DECORATED ivory colored bedroom suite, 6 pieces including box springs and mattress, $60.00. Phone Birmingham 447. 23

GARLAND gas range; walnut dining set; bed davenport; chairs. Cheap for quick sale. 792 Purdy St. 23*

DINING room suite, bed, spring and mattress, sun lamp, baby basket. Phone 1947. 23

BOY'S used bicycle. 1075 Waddington Road. Phone 2715. 23

JUNIOR suite of bedroom furniture, 5 pieces, excellent condition. Phone 138. 23

20-28-6-14 pine, $3.00; 25-28-8-14 pine, $10.00; 24 feet iron porch rail with 2 posts, $10.00. 1393 So. Woodward. 23*

MOTOR scooter and boy's midget auto, both in perfect condition. $55 each. Model cocoder machine, $25. Northwood Boulevard, Royal Oak. R. O. 3790-R. 23*

MISCELLANEOUS

BICYCLE repair. Call for and deliver. Weier Machine Shop, 16½ So. Woodward. Phone 76. 23tf

NEW Chiffe, homespuns, linen, mohairs. Lampshades to order. Venetian Blinds. Estimates given. Alice Cruikshank Studio. Phone 2127. 247 Merrill St. 4tf

LILLIAN WALTON Secretarial Service is NOW located at Room 208 Hanna Bldg., 35 W. Maple or Pierce Street entrance. Stenographic work, mimeographing, multigraphing or direct mailing. An economical service that is prompt and private. Phone 1616. 11tf

THESE want ads are born with an ambition to be Killed. They live only to serve. Once started, they work untiringly to buy, sell, or rent, whatever you desire. When this is accomplished, their work is finished and upon your request they gracefully make their exit. 20-23*

LADIES' coats made, altered, relined. Slip covers, draperies, curtains made. Day work. Phone R. O. 5748-W. 21-22-23-24*

EDNA LEE—Mimeographing, typewriting. Phone 1645. 106 S. Woodward. 23*

WANTED Good home for 7 week old kitten. 877 Pleasant. Phone 1454. 23*

TACKED carpets cleaned on your floor. New Way Rug Cleaners. Pontiac 2-2132. 23-24-25-26*

STORM SASH

STORM sash for wood and metal windows, combination doors, porch enclosures, screens and shutters. Detroit prices. Free estimates. Maurice H. Smith. Phone 243. 23tf

PAINTING & DECORATING

PAINTING and decorating, interior and exterior. All work guaranteed. Vincent C. Hill, 1047 Princeton, Berkley. Phone Royal Oak 5198-W. 7tf

PLUMBING & HEATING

PLUMBING & Heating alterations and repairs. Thornton and Grooms, 148 W. Lincoln. Phone 263-W. 1tf

MATTRESS RENOVATING

ALL makes of mattresses renovated, repaired and reconditioned at factory price. Also box springs repaired. Pillows renovated. Royal Mattress Company. 22320 Woodward, Ferndale. Phone Birmingham 1073S. 10tf

PIANO TUNING

A-1 ABSOLUTELY guaranteed piano tuning, $2.50. Minor repair free. 25 years' experience. L. C. Barlow, 235 Midland, Highland Park. Townsend 8-4254. 17tf

DRESSMAKING

DRESSMAKING—Remodeling done in your own home. Reasonable prices. Phone 2349-W. 623 Monnier Road, Mrs. J. Cooper. 17tf

ANTIQUES

SELLING out furniture only; all bargains; large stock of genuine old glassware at fair prices. Wilson Jones (mother and son shop), 720 N. Woodward Ave., Birmingham. 22-23*

SELLING out furniture only; all bargains; large stock of genuine old glassware at fair prices. Wilson Jones (mother and son shop), 720 N. Woodward Ave., Birmingham. 23*

A VOTE FOR
GEORGE HIGGINS
REPUBLICAN
FOR
STATE
REPRESENTATIVE
IS A VOTE FOR
HONEST
GOVERNMENT

Try an Eccentric Classified Ad.

SWING CLUB TO START SEASON FOR YOUNG SET

Plans are progressing apace for the Swing Club's "September Frolic," to be held at the Community House on Saturday evening, Sept. 17. Bill Gall's orchestra will provide music for the affair, which will officially open winter social events for members of the young married and collegiate sets in Birmingham, Bloomfield Hills and the surrounding communities.

Tickets are now on sale and may be purchased from George Flower, Kenneth Hunt, Kenneth McBride or Fred L. Johnson, all of whom are working on executive committees for the dance. Semi-formal attire will be the order of the evening, and everyone is welcome to attend. The Triangle Club, an open organization of young people which has met weekly for the past six months, has made plans of attending the affair en masse, and several parties will add to the gaity of the occasion.

Several of the more popular members of the young set will act as hostesses during the evening. Their names, along with the list of patrons and patronesses, will be announced in the near future.

GOP CANDIDATE

MRS. LEE

Mrs. Melvin H. Lee, Royal Oak business woman, is seeking nomination as state representative on the Republican ticket, to carry on the work of her husband, the late Representative Melvin H. Lee.

Mrs. Lee, who is conducting her husband's insurance and bond business in Royal Oak, worked side by side with him both in business and his legislative work and she bases her campaign on her wide acquaintance in legislative circles and her knowledge of legislative procedure. She has been a resident of Royal Oak for 14 years.

When you think of
LUMBER
think of
ARNO'S
Phone B'ham 9116

CASH and CARRY
Men's 3 Pc. Suits
Ladies' Plain Dresses
$1.09
CLEANED AND PRESSED
PECK'S
Woodward—near Maple

MODERN STORAGE
FIREPROOF CONSTRUCTION
GAUKLER
Experienced - Dependable
SERVICE
Local and Long Distance
MOVING
B'ham 10240
GAUKLER
Storage Co.
9 Orchard Lake Ave.
PONTIAC

BUSINESS DIRECTORY

LINOLEUM COUNTER TOPS ARE A SPECIALTY WITH US
McBRIDE'S
116 S. Woodward Ph. 255-256

WOODCRAFT CO.
Grant at Ruffner
WINDOWS, DOORS, SCREENS & PORCH ENCLOSURES
CABINET & MILL WORK
Phone 2218 for Estimate

SOCIAL BRIEFS

Mr. and Mrs. Ernest W. Seaholm and their family will return on Monday to their home or Kennesaw road, after spending the summer months at their farm near Clarkston.

* * *

Mrs. S. O. Wylie Bell surprised her husband on Saturday evening with a dinner party for 25 friends, the occasion being Mr. Bell's birthday anniversary. The party took place on the lawn of the Bell home on Elm street.

* * *

Mrs. T. B. Smith of Oakland avenue, will entertain her bridge club at luncheon on Friday, at the Fox and Hounds. Attending will be Mrs. Guy W. Jensen, Mrs. Seymour Adams, Mrs. S. O. Wylie Bell, Mrs. William McKinney, Mrs. Fred W. I. Sabom, Mrs. E. S. Barden and Mrs. F. G. Crawford.

* * *

Mr. and Mrs. Leo I. Gibbons will observe their twenty-fifth wedding anniversary on Sunday, when they will entertain at a family dinner at their home on Pierce street.

Orrin McQuaid
FOR
Register of Deeds
(Republican)

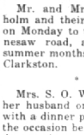

5 Important Reasons for Your Vote
- Registered surveyor, 12 years experience in surveying, abstracting and real estate
- 30 years residence in the City of Pontiac
- Nominated by Oakland County voters two years ago
- Property owner, taxpayer
- Service minded—proper temperament for public service

ARTHUR E.
MOORE
Republican Candidate
for
PROBATE JUDGE

Hear him Friday
Evening Sept. 9th
at 9:45 P. M. over
Radio Station WEXL

Election Notice
To the Qualified Electors of the Township of Bloomfield

Notice is hereby given that a General Primary Election will be held in the Township Office, East Long Lake Road, Bloomfield Hills, County of Oakland and State of Michigan, on TUESDAY, SEPTEMBER 13, 1938, for the purpose of nominating candidates for the following offices:

NATIONAL AND STATE
Governor
Lieutenant Governor
Representative in Congress
State Senator
Representatives in State Legislature

COUNTY
Sheriff
Clerk
Register of Deeds
Treasurer
Prosecuting Attorney
2 Circuit Court Commissioners
Drain Commissioner
2 Coroners
Surveyors
Judge of Probate (to fill vacancy)

Polls Will Be Open From 7:00 A. M. to 8:00 P. M.

JAMES V. BAYLEY,
Bloomfield Township Clerk

Your RUGS Need Cleaning Too!

Why do mothers sterilize everything their baby uses—then let it play on a dirty rug? It costs so little to have Star clean your rugs so thoroughly that children can safely play on them! Clean rugs beautify and brighten your rooms, too. And don't forget that clean rugs wear better and last longer!

STAR
CARPET CLEANING COMPANY
Fitzroy 3400

It Takes A CRIMINAL *Lawyer*
To Prosecute CRIMINAL *Cases*

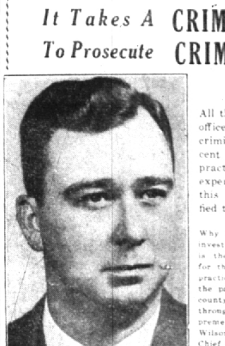

NOTE!

All the work in the prosecutor's office (except civil counsel) is criminal law work and 90 per cent of Charles L. Wilson's law practice has been criminal law experience. Naturally a man of this experience is better qualified to be Prosecutor.

Why not vote the way you would invest your dollar. Charles L. Wilson is the most qualified man running for the office of Prosecutor. He has practiced law in Oakland County for the past 12 years in both city and county justice courts, circuit courts throughout the state, the state supreme court and federal courts. Mr. Wilson has been both assistant and Chief assistant Prosecutor in Oakland County for 4 years. That's why we, the friends of Mr. Wilson, ask YOU to vote for a man who is REALLY Qualified.

ASK Any Oakland County law enforcement official — any Justice of the Peace — any Circuit Court Judge
About This Fact

Charles L. Wilson is an OUTSTANDING and EXCEPTIONALLY well qualified candidate for Prosecutor because of his BROAD EXPERIENCE as assistant for four (4) years in the office and his demonstrated SOUND JUDGMENT in everyday practice as a successful lawyer.

CHARLES L.
WILSON
PROSECUTING ATTORNEY
Republican

YOUR VOTE APPRECIATED NEXT TUESDAY

This Ad Written and Paid For by Friends in Birmingham

"13 YEARS EXPERIENCE ENFORCING THE LAW IN A HUMANE WAY"

Ask Any Circuit Court Judge
(Present or Former)
ABOUT
"John" R. Westenbarger
A MAN WHO IS REALLY QUALIFIED AND HIGHLY ENDORSED
REPUBLICAN CANDIDATE
for
SHERIFF

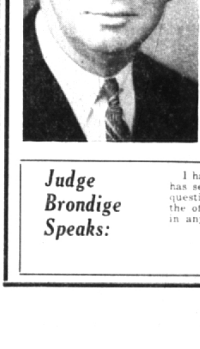

Judge Brondige Speaks:

I have known John R. Westenbarger personally for the past fifteen years, and during which time he has served processes out of my Court. I have found him efficient and his ability as an officer unquestioned. As a Constable and Deputy Sheriff, in my opinion, he is well qualified and could well fill the office of Sheriff for Oakland County. I am very glad to recommend him as a good public servant in any matter which requires proper law enforcement.

Respectfully submitted,
JOHN E. BRONDIGE,
Municipal Judge, City of Royal Oak.