OAKLAND HILLS WOMEN GOLFERS HOLD GAY MEET

A novel departure from the conventional golf program for women at Oakland Hills Country Club was "White Elephant Day," held Friday at the club. Each player brought a prize, with the result that even the high scores were awarded with something. Low net score for the day took first choice among the many intriguing bundles, with second low net taking the second choice, and so on down the line.

Mrs. Leonard V. Brown was first, with 90 gross, 85 net. Following Mrs. Brown in order were: Mrs. William Guse, 104 gross, 88 net; Mrs. N. D. Hoke, 98 gross, 89 net; Mrs. L. J. Hannah, 102 gross, 90 net; Miss Betty Mezwiin, 112, 90; Mrs. Damon S. Gall, 107, 92; Mrs. J. N. Daley, 114, 93; Miss Lillian Bloss, 110, 94; Mrs. R. Stoddard, 120, 97; Mrs. William Wibel, 129, 97; Mrs. Reginald Burch, 127, 99; Mrs. Jack Davis, 135, 99; Mrs. George King, 121, 100; Mrs. K. D. Berdan, 123, 101; Mrs. C. Merritt, 128, 101; Mrs. S. Tyler, 116, 101; Mrs. Charles Schley, 137, 103; Mrs. H. C. Butkiewicz, 141, 105; Mrs. John Hilton, 137, 105; Mrs. Marvin Reeves, 134, 107; Mrs. Richard McGuire, 136, 110; Mrs. Ernest Thompson, 141, 111; Mrs. Kenneth Moore, 141, 112.

Women members of Oakland Hills have planned a gay schedule, to make the most of the mild weather. Friday, Sept. 30, will mark the final Guest Day for the year, and a special program has been planned. There will be an 18 hole tournament and contests in driving, putting and approaching.

Mrs. J. V. Brown and Miss Margaret Russell are playing for the club championship for women golfers in an especially interesting series, since both have played championships together before, at Red Run Golf Club. Their most recent match tied all the way, necessitating extra holes, with Miss Russell finally winning on the 20th.

The next event will be the club's annual fashion show for women, the date of which has been set for Tuesday, Oct. 11. Mrs. H. C. Butkiewicz is chairman of arrangements, with additional details to be announced later.

Social Briefs

Joseph and Florence McDonald, son and daughter of Mr. and Mrs. Ira McDonald of Beaver road, are among the students from Birmingham and vicinity who will attend Alma college this year. Florence is a freshman, and Joseph is in his junior year.

* * *

An interesting visitor in Birmingham was William McKelvy Martin, who left Sunday after a ten-day stay with his parents, the Rev. Dr. and Mrs. John E. Martin of West Maple avenue. Mr. Martin, who was accompanied by his little daughter, Alberta, is the business manager of the Los Angeles Symphony Orchestra, in California. Miss Francille Martin, daughter of Dr. and Mrs. Martin, has departed for Allegan College at Meadville, Pa., where she will be a junior this year.

* * *

A tea of lovely appointments was given Wednesday afternoon by Mrs. J. H. Walker and Mrs. Harry R. Cooley, for their friends in Birmingham and Bloomfield Hills. Garden flowers decorated the living rooms for the affair, which was held at the Walker home on Arlington drive. The tea table was centered with chrysanthemums in shades of deep rose, and flanked with tapers. Presiding during the afternoon were Mrs. Harry M. Denyes, Mrs. H. D. Harris, Mrs. William G. Lerchen, Miss Martie Sly, Mrs. Edward W. Brehm and Mrs. Elbridge G. Newhall Jr. Mrs. Walker will entertain her friends from Detroit at a similar affair, later in the season.

* * *

Stephanie Buckeridge, a student at Baldwin high school, has opened a studio for teaching dancing at the home of her parents, Mr. and Mrs. Justin P. Buckeridge of Willits street. Stephanie, who has studied dancing for ten years, will conduct Saturday classes for children.

* * *

Mrs. George Burke of Los Angeles is the house guest of her son and daughter-in-law, Mr. and Mrs. John D. Burke of Henley drive, at present. She plans to make an extended visit in Birmingham.

* * *

Several of her friends among members of the school set gathered at the home of Doris McKee Thursday evening, for a party which marked her twelfth birthday. The pink and white color scheme was carried out in the candles and favors which adorned the dinner table, as well as in the birthday cake. Games were played during the evening. Guests at the affair included Patty Peabody, Donis Murray, Albertine Stoll, Janice Upmeyer, Marilyn Smith, Jean Gibbs, Carol McCutcheon, Marjorie and Louise Cunningham, Nancy Nelson and Marguerite Kurth.

AS LITTLE AS 25 CENTS will permit you to run a Classified Ad in The Eccentric. This section is read by everybody—and brings quick results. But please get your Ad to our office not later than Wednesday noon. Telephone 11. (adv.26-31)

Catholic Women Plan Program For Meeting

The League of Catholic Women will hold its first meeting of the year on Monday, Oct. 10. The League's September meeting was cancelled because of the Arch-Diocesan Meeting of the League.

The initial gathering will be held at the Community House at two o'clock, with a business meeting, followed by a program.

Principal speaker will be Mrs. Belle McColl of Detroit, a student of International Affairs, who will speak on the present European situation. Mrs. McCall has spent time recently in both Czechoslovakia and Germany, and she will endeavor to present all aspects of the present crisis.

FRANKLIN PTA TO HEAR TALK BY SOCIOLOGIST

Dr. Mearan K. Thompson, professor of sociology at Michigan State Normal College at Ypsilanti, will deliver a lecture in Franklin at eight o'clock on the evening of Monday, Oct. 3, under auspices of the Franklin Parent Teacher Association. His subject will be "Home School and Community." The lecture will be held at the Franklin Community Church.

Mrs. John Roth is chairman of the event, assisted by Mrs. Eugene Murphy and Miss Doris Facer.

Under the direction of Mrs. Albert Grigg, chairman of character education for the P. T. A., the children of the Franklin School held a flower and vegetable show on Friday. Great preparations preceded the show, including an address to the youthful exhibitors on Thursday by Mrs. Louis Kahn, who told them how to arrange flowers to the best advantage, and how to preserve their freshness and fragrance.

Serving as judges for the show were Mrs. Alan W. Joslyn, Miss Addie Sly and Mrs. W. D. Thompson. They awarded special prizes to Dorothy Downer and Jane Houseal, two of the eighth grade students who entered the table setting division. Dorothy's exhibit was a luncheon table, which she centered with an attractive bouquet of red roses. Jane set her table for an autumn dinner, heaping fruits in the center of the cloth. At either end of the table she placed white horns of plenty, filled with yellow bebe mums.

Miss Dorothy Biddle, editor of "Garden Digest" and the national organ of the Woman's National Farm and Garden Association, addressed the children during the show. Her subject was "A History of Flowers." Also on the program was Mis Linda Lee, garden page editor.

GIRL SCOUTS

The Girl Scout Council will hold a meeting at 1:30 on the afternoon of Monday, Oct. 3, at the home of Mrs. John Hulbert, 680 Brown street.

* * *

Troop B-7, which sent Betty Adams to camp for two weeks during the summer, heard an address by Betty at the last meeting, at which she told them of her camp experiences. Betty has been made secretary-treasurer of the Troop, while Ruth Watson is scribe.

* * *

Troop B-8, the junior high school group, is holding its meetings on Wednesday evenings at seven, in the Girl Scout room at the Community House. The members are working on arts and crafts projects. Phyllis Porter is captain of this Troop and Frances Flynn is lieutenant.

878 Fairfax Road

Exhibition Home

Exquisitely decorated by J. L. Hudson Co., extra fine quality of drapes, curtains, venetian blinds and carpeting . . Air-conditioned heat . . summer cooling. Complete General Electric Kitchen . .

All of above included in price. Will accept smaller home or income property in exchange.

Open next Sunday afternoon

SNYDER BUCK & BENNETT
THEATRE BUILDING
Birmingham 1400

WOMAN'S CLUB WILL AID 'Y' AT SERIES OF FETES

The Birmingham Woman's Club will enliven the fall and early winter with a series of open parties, which the organization will sponsor to raise funds for the Y. M. C. A. program. Proceeds from the affairs, to which the general public will be admitted, will be used to open a club house for young girls of Birmingham whose homes are too far away for them to use the Community House.

A novel feature of the Woman's Club functions is that there will be three parties held simultaneously on each of the three dates selected. Mrs. Warren C. Pratt, president of the club, has offered her home on Strathmore road for one of the first affairs, all of which will be held on Saturday, Oct. 10. Other hostesses will be Mrs. Harry Allen of West Maple avenue and Mrs. John K. Ormond of Waddington road.

Other groups of parties will be held on Friday, Oct. 28, and on Tuesday, Nov. 29. The names of the hostesses will be announced later. Mrs. Ormond, who is general chairman of the project, has announced that besides the regular tickets, which may be obtained from her or from any member of the club, there will be patroness tickets, for those who feel that the work is of enough importance to be supported to a greater extent.

National PTA Week To Be Observed Here

A meeting of membership chairmen from every Parent Teacher Association in the city was held at Baldwin Public Library on Friday, in preparation for National P. T. A. Week, which the Associations' national board has set for Oct. 2 through 8. Membership drives on the part of several Birmingham Associations will be among the observances of the period.

The meeting was called by Mrs. R. W. Turner, membership chairman of the Parent Teacher Association Council. Mrs. John H. Rosso, president of the council, also attended, and made a short address. Other chairmen present at the meeting included Mrs. Wallace R. Dodds, Quarton school; Mrs. Donald G. Eade, Baldwin high school; Mrs. J. S. Hammes, Adams school; Mrs. L. L. Nixon, Pierce school; Mrs. Ray A. Morrow, Barnum school and Mrs. Howard Delongchamps, Holy Name school.

St. James Women Hold Fashion School And Matrons Flock To Learn What's New

Like school children, Birmingham. matrons absorbed lessons in the stirring question of "what to wear?" when the League of St. James Women presented a fall style show at the Community House Tuesday afternoon. It was an interested crowd and afterwards, over the teacups, the talk was all of doll hats, three-quarter coats and the stimulating new fall colors.

Mrs. Frank Tyson's first appearance as one of the models excited much admiration. She looked regal in a Prince Albert house coat of silver and maroon satin, in diagonal stripes. The coat was cut with tailored severity in front, relieved by the full skirt which fell into just a suggestion of a train in back.

No one could have looked better groomed for spectator sports than Mrs. Warner L. Forsyth, as she modeled a tweed suit for all-around wear. The three-quarter length fitted coat and matching skirt were of neutral brownish tweed, with a fleck of color emphasized in her bright blue sweater. With it she wore a wide-brimmed brown felt hat, with a high crown.

Mrs. Lyle E. Lucas was also a popular model in sports clothes for juniors. One of her most attractive garments was the beloved reversable sports coat, worn with a hood. The bright scarlet hood contrasted with the traditional color of the polo coat, and when the plaid coat was worn outside, the hood was of soft brown.

Mrs. Donald Snow Bell looked particularly lovely when modeling an afternoon gown of crepe, in the new boy blue, with a hat to match. The full skirt was enlivened with what looked like hundreds of tiny gores, and gores also trimmed the short-sleeved loose blouse, the only adornment on which was a massive gold brooch at the throat. Her hat was tilted over one eye, in dashing fashion.

Miss Louise Cobb proved a charming model for almost any type of gown, but seemed particularly adapted to suits. She was stunning in a soft sage green wool skirt, over which she wore a plaid jacket of matching green, soft rose and white. Her felt hat of moss green, tied on with a wide band of Kelly green, added just the right note of sophistication.

Mrs. Sherman L. LaMeasure made a happy choice in boy blue gowns, with her crepe afternoon outfits. The skirts boasted half-stitched pleats, and over it she wore one of the new "lumberjack" blouses, trimmed with a row of silver buttons. Her doll hat, a pillbox model, was tied on with a wide band, ending in a perky bow at the nape of her neck.

Very naive and young was Mrs. George Howard Fox, in her brown jersey suit. The chocolate colored skirt was plain, save for a little flare at the knees. Her loose blouse was relieved with narrow horizontal stripes of white and brown, and with it she wore a trig little brown Breton.

Among the more sophisticated gowns, no one modeled a more striking selection than Mrs. Harold A. Dick. One especially noticable outfit was of stone blue crepe, with dubonnet accessories. Striking in its simplicity, her gown was untrimmed, save for a double strand of pearls at her neck. Her stone blue beret was distinguished with a dramatically swooping brim, out of which the dubonnet antelope crown rose to a sharp peak.

Mrs. Harold E. Middleton, general chairman of the event, was assisted by a number of other League members. Mrs. Bruce Van-Dusen took charge of the tea, with the aid of Mrs. W. A. P. John, Mrs. Warren Pease Jr., Mrs. Edward S. Reid Jr. and Mrs. Fred M. Dorris, who presided at the two tables. Mrs. George M. Dwelley accompanied the models at the piano.

PAIR EXCHANGE WEDDING VOWS AT HOME RITES

In the presence of about sixty friends and relatives, Marjorie Grace Gilbert, daughter of Mr. and Mrs. William F. Gilbert of Birmingham, became the bride of Donald Springstead Chase, son of Mr. and Mrs. W. B. Livingstone of Savannah, N. Y. Dr. Merton S. Rice, Pastor of the Metropolitan Methodist Church of Detroit, performed the ceremony at the home of the bride's aunt, Mrs. John Bush, on Euclid avenue in Detroit.

The wedding party formed before a large bay window in the living room. The recess was banked with palms. Further adornment was provided by two large white baskets, containing white gladiolli and rose dahlias. Other disposals of white and rose blossoms were used a decorations in other rooms.

The bride departed from conventional standards by choosing her taffeta gown in an ashes of roses hue. Fashioned on princess lines, the gown was without adornment save for a short, quilted jacket. She wore a coronet of Bebe mums in place of a veil and carried Briarcliff roses and valley lilies.

Mrs. William McDaniel, who served as maid of honor, was attired in aquamarine taffeta, with a full skirt and fitted bodice. Dubonnet velvet ribbons adorned the skirt and the shade was repeated in the satin streamers tied to her flowers, which were Johanna Hill roses.

William McDaniel attended the bridegroom as best man.

A reception followed the wedding. Mrs. Gilbert greeted her guests in a street-length crepe gown of figured dubonnet. Her flowers were a corsage arrangement of Bebe mums and talisman roses. Mrs. Chase, who came with Mr. Chase from Savannah to attend the wedding, wore a blue crepe grown and a corsage of orchids.

A four-tiered wedding cake centered the bride's table. The flowers carried out the motif in the bridal bouquet, being Briarcliff roses and Bebe mums. Tall white tapers flanked the blossoms.

After a short trip, the young couple will return to Birmingham, where they will make their home in the future.

Mr. and Mrs. Fred W. Johnson of North Adams road entertained a number of house guests over the week-end. Included among them were their son-in-law and daughter, Mr. and Mrs. Eric Somers of Buffalo, and Mrs. Roscoe Carle, Miss Constance Carle and Stanton Carle, all of Fostoria, O.

PONTIAC GROUP ASKS MUSICALE TO FIRST MEET

The Tuesday Musicale of Pontiac will open the season's first meeting to members of the Birmingham Musicale, it was announced this week. The affair will be held at the Community House on Tuesday, Oct. 11, beginning with luncheon, at 12:30. Guest speaker at the luncheon will be Edith Rhetta Tilton, educational director of the Detroit Symphony Orchestra, whose subject will be "Making Music Personal."

Gizi Szanto, noted Detroit concert pianist, will be presented as guest artist, afterwards.

Mrs. Stuart Austin, chairman of luncheon arrangements, has asked Birmingham Musicale members to make their reservations at the House, not later than Saturday morning, Oct. 8. Mrs. Charles Douglass is serving as program chairman for the event.

The Pontiac group cordially invites local matrons, who cannot attend the luncheon, to be present for the program, which will be presented immediately afterwards.

"Believe It Or Not"—The New Angora Sweaters have arrived at The Twin Shop. Priced as low as $2.25. Lush pastel shades. Adv. 26

F. J. MULHOLLAND CO.

"BE PREPARED"

For That Cold Weather Which Is "Just Around the Corner."

Our Boys' Department is newly stocked with "Up-To-The-Minute" Togs for the Grade and High School boys. Come in now and you'll—BE PREPARED!

GLOVER-MUFFLER HOOD
MACKINAWS
$8.50

The hood is concealed inside the coat when not in use, giving double protection where it is needed. A perfect cape collar . . . with zipper fastener. Warm, rich plaids—Sizes 12 to 18.

BOYS'
WOOL SLACKS . . . $2.95 *to* $3.95

Just Arrived . . . Fine quality . . . Herringbones, Plaids and Checks. Smart patterns in brown, tan, blue and green.

BOYS'
TWEEDUROY SLACKS $3.75

Mottled brown and gray. The famous Hockmeyer kind. They'll stand the wear of school boy wear.
CORDUROYS in brown and blue $2.95

BOYS' AND MEN'S
WOOL SWEATERS $1.95 *to* $4.95

Zipper, Pull-Over, Crew neck and Coat styles. Plain colors and patterns. Sport backs. Novelty weaves. A new selection.

Recurtain your Windows for Fall!

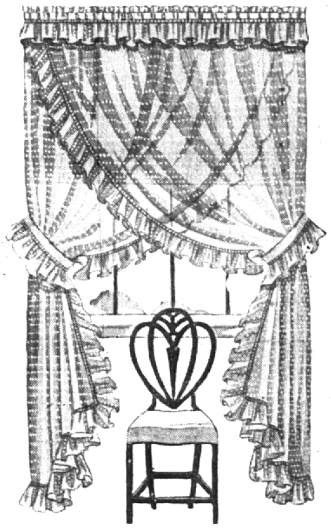

Look over your windows as they now are, and then come down and see the fresh, new selection of curtains which we have to assist you in brightening up your home for the winter. We're really quite proud of them, and you will be proud of them in your home, too.

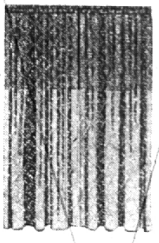

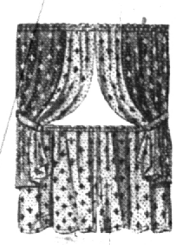

See our 50-inch-wide CHENILLE DOTS, 2½ yards long . . . French ruffle . . . Cream. They will add a great deal to your rooms this Fall and Winter. Also Swiss Dots of same width and length.

$2.95

Plain and dotted RUFFLED CURTAINS, 2½ yards long, 36 inches wide. In cream and ecru.

$1.00 to $2.25 per pair

PANEL CURTAINS in fine Rayon, Beverly Gauze and Chenille. Fancy designs and plain Marquisettes. Transparent American Laces.

69c to $3.50 per pair

NEW STOCKS JUST RECEIVED

Esmond Blankets
$5.75 to $9.75
100% and Part Wool

Fine, soft wooly blankets which will give a lot of satisfactory wear. Solid colors and Two-Tones. Size 72 x 84.

Faribo Blankets
$7.95 to $11.95
100% Pure Wool

This famous line of blankets are well known for their fine quality and exceptionally long wearing quality. Several superlative blankets from which to make your choice, including the Shetland, Pine Tree, LaSalle and Wacounta. Colors are Dubonnet, Winter Rose, Rust, Brown, Royal Blue and Green. Size—72 x 84.

ONE LOT
Bath Room and Cottage Sets
Plain colors and fancy designs. Ruffle and ball fringe trim.
Special At 69c

SINGLE AND DOUBLE
COTTON BLANKETS . . . . 89c to $1.65

TWO-STORK — 72 in. x 99 in. and 81 in. x 99 in.
CRIB BLANKETS . . . . . $1.19 and $1.29

BATH MATS and COVERS . . . $1.39 up
Made of heavy Chenille, in a wide range of colors and patterns.

Bed Spreads
BY BATES
Woven in new designs . . . flower basket and imitations of old pieced-quilt patterns. Specially fine for boys' and men's rooms are the nautical and witch-goose designs.

F. J. MULHOLLAND CO.