THIS AND THAT

(Continued on Page 2, Part 1)

While "Cranbrook" with its beauteous lakes and oak-clad hills serene,
Comes tumbling down among the rocks along the meadows green.
In quaint old-fashioned "Larkspur" John Wendell and his wife
Go hand and hand together in the eventide of life.
But the tidiest, neatest, in sunshine or in showers,
Is "Sanda Vista," Burt's fair home, with its multitude of flowers.

For as little as 25 cents you may insert a CLASSIFIED Ad in the columns of The Eccentric. Try one when you want to buy or sell, locate a house or sell one, or for hiring a maid. Telephone 11 before Wednesday noon each week. —(Adv.)

CASH and CARRY
Men's 3 Pc. Suits Ladies' Plain Dresses, CLEANED AND PRESSED $1.09
PECK'S
Woodward—near Maple

F. J. Mulholland
Comfortable
TOGS
FOR THE
SPRING
SEASON!

Handy For All Seasons

SUEDE
Slip-Ons
$7.95 to $13.50

"Suedes" are tops for comfort. They are windbreakers and keep one warm, yet are not cumbersome or heavy. Coat and jacket styles with zipper openings. Plain and sport backs . . . lined and unlined. Get one now for spring sports.

Boys' and Men's
Sweaters
$1.95 to $3.95

Light weight wool sweaters in Pull-over (in crew and zipper styles) and jacket styles. Plain colors and smart patterns. . . . Plain and novelty weaves.

WHIPCORD SWEATER
Jackets
$3.95

A smart, new number in which the body of garment is whipcord and the sleeves and trim are knitted wool in contrasting shades. Good looking and mighty nice for windy weather.

INACCURACY OF LIST STIRS TAXPAYERS

(Continued from Page 1, Part 1)

with the result that in Oakland County alone the inaccuracies run well over a hundred thousand descriptions."

Complaint Filed

Early this week, in Pontiac, complaint was filed in the Circuit Court to prevent the State from going ahead with its tax sale May 3. The case has been heard by the three Judges, who have taken it under advisement. Charges have been filed against the State, alleging several legal violations in the preparation and publishing of the list.

In a statement issued today, City Treasurer Harold H. Corson informs Birmingham taxpayers that the list was taken from the "records of the office of the Auditor-General of the State," and declares that "The City can not accept any responsibility for the correctness of these records."

Mr. Corson's statement follows:

"The published advertisement of properties listed for tax sale in May 1938 includes many properties on which taxes have been delinquent but which delinquent taxes have either been paid in full or have been placed on one or both of the two ten-year plans of payment. This list was taken from the records of the office of the Auditor-General of the State. These records are by no means posted to include payments made up to date. The City cannot accept any responsibility for the correctness of these records.

Receipts Solve Problem

"If any property owner, having received a notice from the City that his property is included in this list, makes sure that he has all his tax receipts, including those for special assessments and miscellaneous liens, such as sidewalks, weeds, etc., if any, he can be assured that his property will not be offered for sale. If he has placed a part of such delinquent taxes on either or both of the two ten-year payment plans and has receipts in full for the remainder, he may likewise be assured. Most, but not all, of the hundreds of inquiries received at this office since April 1st have resulted in such assurance.

"Complete and accurate up-to-date information is available only at the office of the County Treasurer in Pontiac. The City has available at the Municipal Building accurate information on the delinquency of **all Village** taxes and of **all taxes** of 1933 and subsequent years only insofar as record of payment has been received from the County Treasurer and audited. Data on winter taxes of 1932 and prior years is not available at the City office."

RADIO and ELECTRIC
REPAIR
SERVICE
Raymond N. Craig
205 PIERCE ST.
Phone 1469

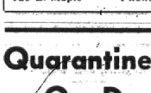

Eyes Examined
Glasses
Of the Finest Quality and Newest Styles
Broken Lenses Duplicated
20 Years Experience
J. H. STOVER
Optometrist
129 E. Maple Phone 2328

Quarantine On Dogs

Now In Effect

During the quarantine period, all dog owners are obliged to keep their dogs within the confines of their own premises, and secured so that they can not stray to adjoining property. Local police are instructed to pick up all dogs found at large during the quarantine period, and an impounding fee is collected from the owner when called for. Several cases of rabies have been reported in Oakland County to date. Protect your dog and insure its safe-keeping by sending it put to Jagersbo Kennels, on N. Adams Road. Here it will receive the finest of care in one of America's outstanding kennels. Expert dog handlers in attendance. Phone 246 for further information. —Eric Bergishagen.

How Birmingham Voted by Precinct at Monday's Election

Precinct	Annex. Yes	Annex. No	Sewer Yes	Sewer No	Packard	Martz	Crull	White	Erickson	Wood	Montgomery
First: At Hole Name School	122	17	122	13	131	135	128	127	55	83	133
Second: At Adams School	103	22	97	28	135	142	136	124	45	89	127
Third: At Municipal Building	170	32	167	32	209	230	219	202	86	139	212
Fourth: At S. O. Wylie Bell's Garage	29	5	28	8	32	51	32	27	16	15	34
Fifth: At Roxbury Church	24	14	20	19	37	35	36	33	18	20	30
TOTALS	448	90	429	100	544	573	551	513	220	346	536

MARCH FIRE REPORT LISTS SLIGHT DAMAGE

Birmingham's fire department answered 64 silent alarms during the month of March, with the total amount of damage by fire, only $222. The figures, contained in the monthly report submitted by Fire Chief Vernon W. Griffith to City Manager Donald C. Egbert, offer a sharp contrast to the February tally, of only 14 alarms, but a total damage of $342.

Actual length of fire fighting amounted to 21 hours and 19 minutes, according to Chief Griffith. Miscellaneous duties of the department included 10 hours devoted to flood work, maintenance, etc., and 12 hours and 40 minutes spent on fire prevention work.

JUDGE LAYS SOCIAL ILLS TO BROKEN HOME

(Continued from Page 1, Part 1)

a broken home, where there are children, is worse than death."

Youth In Crime

Ever growing tendencies of youth to engage in crime was pointed out by the speaker as a challenging modern problem, traceable to the broken home in most cases. One out of every 14 boys arrested is only 14 years of age; one out of every 16 arrested is 15; one out of every 17 arrested is 16; one out of every 18 arrested is 18. The per capita cost of crime to America is $160 annually.

"Speaking of delinquency in our own Oakland County, 229 boys and 74 girls under age became involved in circumstances that brought them into court last year," went on Judge Hartrick. "Of the 2194 marriages that took place in Oakland County last year, there was balanced against them 785 divorce cases, 522 of which were granted. There were 2800 alimony cases, involving 6600 children.

"Today's method of handling the divorce problem is merely in the manner of the treatment of an effect; legal divorce merely recognizes a family malaadjustment, a defunct marriage. Our laws governing marriage are not strict enough to insure compatability, economic security, healthful progeny. We pay more attention to divorce laws than to marriage laws."

Judge Hartrick referred briefly to marriage and divorce laws in other States, and informed his audience that 24 States, including Michigan, recognize common law marriage.

"The place to reform society starts with the home, then the church, and not the soapbox," concluded the speaker.

LIVE and LEARN

By Alice Ann Sanders

A mother was trying desperately every method she knew to persuade her five-year-old daughter to eat vegetables. This particular day it was carrots.

"Now Patty, if you eat carrots you will have strong muscles like brother."

"I don't want strong muscles," pouted Patty.

"Well, it might make your hair curly like Sally's," her mother suggested unwisely.

"Don't want curly hair like Sally's. She yells when her mother combs it."

"Maybe carrots would make you look like mother, darling," enthused the mother. Horrified, Patty looked up into her mother's kind but homely face and said frankly, "But I don't want to look like you, Mother."

"Well then, perhaps they would make you pretty. How's that?"

"Then, why don't you eat them, mother?" Patty quickly inquired

GIFTS GREATER TO HOUSE NOW THAN YEAR AGO

(Continued from Page 1, Part 1)

House all groups live together as one big family, under one roof.

"Essentially, the Community House is a democratic expression, behind which lie Christ's belief in the value of the individual."

Army of Workers

Organized to aid in realizing the $11,000 goal by April 11, when the drive is scheduled to close, is an army of solicitors. Four majors working under Mr. Howell, have appointed as many captains as they consider necessary to cover their particular territory. Each captain, in turn, is assisted by a corps of solicitors. The majors are: Clarence G. Heinmiller, Dr. John P. Wood, Arthur N. Wingerden, and Oscar P. Peterson. Edward H. Laird is chairman of the special gifts committee.

Assisting in Mr. Heinmiller's division, are:

Mrs. J. B. Marlay, Captain; Mrs. David W. Lee, Mrs. E. A. Schirmer, Mrs. Donald Calhoun, Mrs. Earl E. Cappel, Mrs. E. W. Averill, Mrs. David G. Netherton, Mrs. Milton E. Chandler, Mrs. H. W. Murphy, Mrs. H. L. Woods Jr., Mrs. Robert F. G. Copeland, Mrs. M. D. Archangeli, Mrs. John R. Earle, Mrs. W. C. Sproull, Mrs. Jonathan M. Ball, Mrs. Herbert A. Cadlborg, Mrs. Julia Fox, Mrs. Dwight P. Allen, Mrs. E. M. Chamberlain, and Mrs. O. A. Carlson.

Mrs. Paul N. Averill, Captain; Mrs. Thomas H. Adams, Mrs. Gardner M. Cobb, Mrs. Louis J. Giffels, Mrs. Richard H. Fleming, Mrs. W. Carleton Scott, Mrs. D. B. Burleigh, Mrs. James E. Balcolock, Mrs. W. D. Pittman Jr., and Mrs. Edward S. Reid Jr.

Mrs. Fred M. Dorris, Captain; Mrs. Clyde A. Haefner, and Mrs. Wm. W. Williams. D. A. Green, Captain; James Kelley, B. E. Holfus, Lloyd Smith, Earl Gaskill, and Claude Morrow.

Mrs. Walter O. Briggs Jr., Captain; Mrs. John W. Blanchard, Mrs. Carleton Higbie, Mrs. John R. MacManus, Mrs. Marc T. Packten, Mrs. Henry Scripps Booth, Mrs. Benjamin F. Brewster, Mrs. Charles Winningham, Miss Barbara Fitch, Miss Marian Denby, Mrs. Vernon Myers, and Mrs. Charles Carey.

Another Division

Working under Dr. Wood are: Mrs. Frank Smith, Captain; Mrs. Emerson C. Brown, Mrs. Gladys E. Carson, Mrs. M. D. Watts, Mrs. Mark Smith, and Mrs. R. F. Webber.

Mrs. Howard D. Crull, Captain; Mrs. Richard Harrack, Mrs. Raymond Peck, Mrs. R. D. Gage, Mrs. Harold Webster, Mrs. Miles Robinson, Mrs. John Buckingham, Mrs. Wesley Casson, Mrs. J. H. Rosso, Mrs. Robert Watt, Mrs. Heber P. Gahm, Mrs. Warren Unper, Mrs. Arnold Bernidt, Mrs. Arthur Peck, Mrs. Carl Binkle, Mrs. A. W. Denyes, Mrs. Walter Elliott, Mrs. Walter Benscoter, Mrs. Perry C. Hill, Mrs. Mahlon Stevens, Mrs. Arthur Newill Kirk, Mrs. Robert Bouse, and Mrs. James A. Murray.

Mrs. E. S. Jackson, Captain; Mrs. O. F. Achtenhagen and Mrs. Milton F. Coulson. Mrs. Victor Ogden, Captain; Mrs. William Morrison, Mrs. Harry Clark, and Mrs. Allan McCrae.

Mrs. W. S. Toothacker, Captain; Mrs. Ray Morrow, Mrs. George Jackson, Mrs. Howard Reid, Mrs. C. D. Mathews, Mrs. A. W. Degen, Mrs. F. W. Niedenfuhr, Mrs. Fenton Mathews, and Mrs. Lorraine Wilson.

Mrs. Shelton Wright, Captain; Mrs. O. L. Andrews, Mrs. D. A. Green, Mrs. Walter Ross, Mrs. T. W. Eustis, Mrs. Jonathan Ball, Mrs. W. M. Brown, Mrs. J. P. Wood, Mrs. D. L. Tate, Mrs. Stanton Clarke, and Mrs. S. D. Hopkins.

Mrs. E. D. Sheley, Captain; Mrs. Alvin H. Knorr, Mrs. Robert Peck, Mrs. Edwin Minks, Mrs. Robert W. Chissus, Mrs. Sidney D. Light, and Mrs. James E. Bullock.

More Solicitors

Workers in the zone of which Mr. Wingerden is major, are: Captains—Mrs. Forbes Hascall, Mrs. Thomas Navin, Mrs. Carleton Patterson, Mrs. Lawrence Clark, and Clarence Blenman.

The solicitors in this zone include: Mrs. Lee A White, Mrs. Cleveland Walcutt, Mrs. William Jackson, Mrs. O. Ford Peterson, Mrs. Ray Berthold, Mrs. W. J. Thomas, Mrs. Wm. C. Howe, Mrs. R. J. Waterbury, Mrs. J. J. Boura, Jr., Mrs. Ralph Maine, Mrs. N. A. Finch, Mrs. Milton Betz, Mrs. Ralph L. Coryell, Mrs. Hugh T. Keyes, Mrs. Frank J. Ortman, Mrs. Arthur King, Mrs. Maurice P. Smith, Mrs. R. H. Mann, Mrs. John E. Martz, Mrs. Harvey G. Toomey, Mrs. Harold Clark, Mrs. Richard Steed, Mrs. W. W. Raymond, Mrs. Frances F. McKinney, Mrs. G. R. Hanson, Mrs. F. W. DuBois, Mrs. M. Ross Cox, and Miss Janet White.

Final Grouping

Under the direction of Mr. Peterson are:

Mrs. C. E. Sears, Captain; Mrs. J. M. Hardin, Mrs. Charles Kendall, Mrs. Geo. W. Platt, Mrs. Fred Mau, Mrs. Leonard Brown, Mrs. Richard Chissus, Mrs. Charles Staples, Mrs. G. M. Hollenbeck, Mrs. Matthew Carmichael, Mrs. M. C. Nolan, and Mrs. Walter Moreland.

Mrs. W. E. Ray, Captain; Mrs. Hugh A. Preston, Mrs. William M. Lee, Mrs. Ernest W. Squires, Mrs. B. W. Vooghees, Mrs. Arthur Wragby, and Mrs. Fred R. Mixer.

Mrs. L. Ford Merritt, Captain; Mrs. Ralph H. Backus, Mrs. T. Norville Hubbard, Mrs. Robert W. Essig, Mrs. Clifford B. Gould, Mrs. Clark E. Pardee, Mrs. Walter G. Faist, Mrs. Mortimer A. Neff, Mrs. Ronald A. Scott, Mrs. Charles A. Kreidler, and Mrs. Peter H. Loomis.

Mrs. W. L. Forsyth, Captain; Mrs. Harold Middleton, Mrs. Angus McLay, Mrs. Thomas R. Walton, Mrs. Donald Bas, Mrs. Spencer Stanley, Mrs. D. Hastreiter, and Mrs. H. G. Wood.

Mrs. Randall Clark, Captain; Mrs. A. W. White, Mrs. Carl Becker, Mrs. Roy M. Jacobs, Mrs. G. Pennington, Mrs. A. E. Hilkstow, Mrs. Frank Coe, Mrs. E. F. Hyde, Mrs. E. S. Snyder, Mrs. Harry Williams, and Mrs. T. A. Henshaw.

Rotary Club Men's Team, of which Ray Berthold is Captain; Louis Hasenll, Lloyd Linton, Mark Hardin, William Torrence and Ray Cook.

Seeking Special Gifts

Mr. Laird, assisting on his committee: M. R. Bailey, L. M. Baker, S. O. Wylie Bell, H. K. Bingham, J. R. Bradshaw, Mrs. Margo Conzens, Chewning, Mrs. R. L. Corvell, M. F. Coulson, Mrs. Lyman Craig, Mrs. C. V. Crockett, Jr., H. D. Crull, Mrs. G. T. Hendrie, Merrill Adams, Fred Johnson, Jr., Mrs. Hugh Hitchcock, W. D. Hooper, Jr., J. B. Howarth, C. E. James, C. J. O'Connor, Mrs. Paul L. Penfield, Mrs. L. N. Pyle, Mrs. H. R. Roehm, Mrs. R. W. Chissus, Charles J. Shain, Raymond Smith, and H. G. Webster.

Boys Get in Jam

Not only did three Akron township boys get in the jam pot, but they also got in a jam with the police. They were arrested recently, confessed that they entered the basement of a nearby home while the owners were away and removed jars of canned fruit from the shelves and threw them on the floor, breaking them and smearing the basement with the contents.

Banana Tree in Tennessee

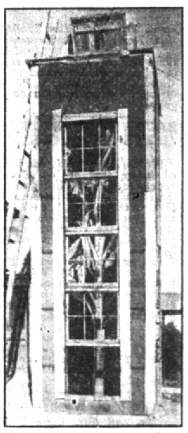

Yes, they have bananas in Fayetteville, Tenn., and what's more they're home grown. John F. Pitts, a grocer, planted a three-foot stalk he received a year ago from a friend in Louisiana, and has watched it grow until now it is 20 feet tall, and about to produce its first fruit. Pitts built the house shown in the picture to protect the tropical plant from the cold.

New Kind of 'Dog House' for Drunks

No cage for wild animals is the one above, but a portable prison for all convicted inebriates of Woburn, Mass. The cage, shown as it made its "warning" tour through the city, was built at the order and expense of Mayor William E. Kane, who thought shame might prove a stronger weapon than fines in his crusade against topers and drunken drivers.

Michigan Mirror

NON-PARTISAN STATE NEWS LETTER

LANSING—Taking the courts and schools "out of politics" are among the new issues before Michigan.

The State Bar of Michigan, representing the legal profession of the state, is sponsoring a constitutional amendment to authorize an appointive system for selection of members to the State Supreme court. Voters will be asked to amend the constitution at our coming November election.

The spectacle of a supreme court judge taking part in a political campaign has been repugnant to the bar. Justice would be served by adoption of an appointive system, say the advocates.

Educators take the same attitude regarding the state superintendent of public instruction. In fact, the Michigan Education Association is sponsoring a constitutional amendment for 1940 whereby the state board of education would appoint the superintendent for a four-year term. The same logic holds here: Why should the head of the state educational system deal with politicians in order to get and hold his office? Dr. Eugene B. Elliott, present officeholder, is leading the reform crusade to abolish his own office—"believe it or not!"

Relief in Michigan

Michigan's economic life today is primarily industrial.

More than 56 per cent of our population is concentrated in 14 industrial cities.

More than two-thirds of all employed persons are engaged in the fabrication and distribution of goods. In other words, the average Michigan resident is not self-employed, but is dependent upon someone else for wages.

Agriculture was dominant in the state until the turn of the century when mass production, new industrial techniques, and new methods of financing industrial operations combined to produce a tremendous growth of industry.

The importance of agriculture has decreased with each decade.

The trend has been from the farm to industrial cities.

From 1880 to 1930, the total number of persons employed by others increased from 569,000 to 1,927,000—a gain of 239 per cent! In any study of economic cause and effect, here is an important fact.

Worker's Insecurity

The rapid expansion of industry in Michigan has increased the problem of unemployment. Today we find the industrial cities confronted with a gigantic relief burden that cannot possibly be carried alone by the local taxpayers.

Nearly a half million workers have been added to payrolls of manufacturing and mechanical industries since 1900. The increase was 161 per cent.

The industrial revolution in Michigan also witnessed the shift from small shops employing a limited number of relatively skilled workers to gigantic factories employing hundreds of thousands of workers under one roof.

On the assembly line the element of mechanical skill is secondary in importance. The skilled artisan has been replaced by the semi-skilled worker who has only one repetitive task—making a machine do its job. That does not make for security.

Personal Contact.

In the small factory there exists a personal contact between the boss, the employer, and his workers.

The change in Michigan's industrial picture from small industrial plants to gigantic factories covering many acres of land has removed that personal contact for hundreds of thousands of workers. In 1929 more than 48 per cent of all industrial workers were employed in plants having more than 1000 wage earners.

Because of this concentration of workers in industrial centers, Michigan has been among the first states to feel the effects of prosperity or depression. The automobile, a highly specialized product, has brought with it a problem of insecurity. Figures for the Detroit area show that during the years 1930-31 two out of every five factory workers were jobless in the month of lowest employment in each given year. What is the answer?

State Problem

William Haber, professor of economics at the University of Michigan, sees no immediate solution to the threat of industrial unemployment. In fact, he forecasts that it will "probably continue to be serious for many years." He adds: "The proportion of its (Michigan) workers who are operating their own businesses or farms is smaller than in most other states, the trend to large scale industry is further advanced, and stable employment is rendered difficult by the dominance of a single industry—automobile manufacture—with its dependence on seasonal markets and a highly unstable demand for its products."

This is no "Pollyanna picture. But it must be faced. It is a challenge to our capitalistic system.

Unemployment Insurance

Because Michigan had a higher percentage of unemployment during the years 1930-33 than in any other states, unemployment insurance has become an important consideration.

Any insurance plan of this type cannot give full protection to the worker who is idle for long periods.

But it can be effective during the first five or six months of the jobless period.

As the bulk of unemployment arises out of big industrial plants, removal of the present exemption in the state law would merely increase the total funds available. In other words, the small employer would be asked to help solve the problem of the big employer.

Perhaps this is as it should be—being our brother's keeper, so to speak.

If so, should it not be "out on that basis"?

KROGER SALES SHOW INCREASE DURING MARCH

Cincinnati, O., April 6.—An increase of $411,082 in sales of The Kroger Grocery and Baking Company for the third four-week period of 1938, ending March 26, over second period sales this year, was recorded in the preliminary sales report released at the company's general office here today. Twenty-one of the company's twenty-three branches showed sales increases ranging from 1 to 7 per cent.

Third period sales for 1938 were $18,553,641 as compared with sales for the second period which amounted to $17,742,559.

A nine per cent decrease is shown, however, from sales of the 1937 third period which were $20,027,386. This is a drop of $1,873,745.

Cumulative sales for the first three periods of 1938 were $53,878,757, or a decrease of 8 per cent from the $58,292,724 total for the first three periods of 1937.

Retail food prices decreased 7.9 per cent between February 16, 1937, and February 15, 1938, according to the Bureau of Labor Statistics of the United States Department of Labor.

The average number of stores in operation by the Kroger company for the 1938 third period was 4,072, or a decrease of 111 units from the 4,183 in operation the same period last year.

LIGHT BALLOT CAST BY VOTERS IN 3 TOWNSHIPS

(Continued from Page 1, Part 1)

149 ballots were cast. George Coleman Booth receiving 116 votes, and Luther B. Allen, with 94 votes, were successful candidates for the City Commission, defeating Donald D. James, who received only 58 votes.

Republican candidates met with success in the election in Troy Township, carrying off all but two of the offices. Martin H. Stumpp, incumbent, Republican, was given 656 votes to the 404 of his Democratic opponent, John M. Barrett. There was no contest for the office of clerk, Glenn W. Ladd receiving 839 votes. Roy J. Meader, Democratic candidate for Township Treasurer was defeated by John Truesdell, Republican. Four hundred ballots were cast for the former, and 695 for the latter.

The office of Highway Commissioner was filled by Jacob B. Attenberger, a Democrat, receiving 645 votes, without contest from the Republicans. Another Democrat to go into office is Norman R. Barnard, whose 567 votes wrested victory from his Republican opponent, George M. Brown, receiving only 537 votes. Jay C. Chatfield, Republican, was elected to the Board of Review with 555 votes, and Frank King, Democrat, lost with only 457.

Constables All Republicans

Four constables elected for terms of one year are all members of the Republican Party. They are: William Renshaw, 693 votes; John Beach, 563 votes; Irvin T. Yanke, 552 votes, and LeRoy G. Weaver, 533 votes. Those defeated were the four Democratic candidates.

Lynn Everett, Republican, received 573 votes for Supervisor of Southfield Township, against the 424 votes cast for Charles Dilkovsky, Democrat, opposing him. There was no contest for the office of clerk, and Mrs. Fannie Adams, Republican, polled 627 votes. Albert J. Johnson was also unopposed in his candidacy for township treasurer.

Richard M. Rogers, Republican, defeated Elkanah B. Bill, Democrat for the office of Justice of the Peace (full term), with 563 votes against 194 polled by the latter. Albert Jacobs was unopposed as candidate for Justice of the Peace to fill a vacancy, receiving 587 votes. James W. Stevens was elected to the Board of Review without opposition, and William Driesner was elected constable, also without contest, the former polling 573 votes, and the latter, 86.

Two zoning proposals were defeated by decisive votes. The first of these provided for the zoning of the western half of the township, and lost by a vote of 324 to 234. The second proposal, to redistrict a portion of the eastern section, received 24 favorable, and 42 unfavorable votes.

Hurt in Crash, But Looks for Dog

More concerned over the loss of his dog than his own injuries as the result of an auto accident, Lee Parmenter, 67, Ionia, searched for his animal immediately after receiving medical treatment for injuries suffered when his car tipped over.

SPRING IS HERE! • 'PHONE 711
Complete Lawn and Garden Service
Preparation, conditioning, planting, and maintenance. Lawn cutting. Pruning. Garden soil. Hauling, etc.
'BOB" MASON 1711 W. Maple Road

COAL...
YOU'LL NEED ANOTHER TON AT LEAST!
OHIO STOVE . . . . . ton $6.75
FOR QUICK STARTING
ALSO
POCAHONTAS . . . STOKER COAL
COKE
WOOD AND CANNEL COAL FOR FIREPLACE
Parks Coal Co.
Phone 2020 283 Brownell

FREE! Fresh Gardenia Corsage

To celebrate our first month in Birmingham, we will give every customer who makes a purchase a gardenia corsage. Place your order for Easter Friday and Saturday. No extra charge for delivery in Detroit, Pontiac, or Lansing. Phone 1353.
FRIDAY AND SATURDAY ONLY
ROSES 63c doz. GARDENIAS 25c ea. IRIS 69c doz. PLANTS 49c
EASTER CORSAGES Easter Lilies, Tulips, etc., priced as low as 49c
Mascotte, Mascotte, Mascotte
EASTER PLANTS Place your order today for your Easter corsage priced as low as 50c
CUT RATE FLORISTS
31 W. MAPLE — Next to Schettler's
OPEN ALL DAY SUNDAY Phone 1353