

Barnum P.T.A. Enlists Aid of Numbers



College Knowledge

By SOPHIE MORE

We won't tell whether it's by rocket ship or seven-league boots (an account of advertiser's right 'know), but Sophie's been tracking all over the shop for the past week. And first of all we have news of some pledgings for ye. These aren't all, by any means, but at least we know they're authentic.

Robert Craig was a Cranbrook flash until last June. At that time he'd done graduated, and now he's a freshman at Lehigh University. And he's a pledge to Alpha Tau Omega, better known by its initials only, as A. T. O. And more power to him, sez Sophie. We think Brad Smith, a U. of M. frosh, is an A. T. O. pledge as well. That's Art Brandt's too.

Patty Blackmore's a freshman at Duke, 'way down in North Carolina. And she's just pledged Alpha Phi down there, which is plenty okay. Jean Macdonald, another

one of Beehan's contributions to Duke, is no freshman, but she is the new Secretary of the Dramatic Society, a right smart job. Socially, she's a member of Kappa Alpha Theta.

Who says the gals get all the prominence? Not me, anyway. Take the "various bands" at DePauw, all diked up fit to kill with smooth black and gold uniforms. They have fun, too, (literally) around with the team, but it's hard work to get in. Only 60 men are selected from the tryouts. And one of the lucky 50 is our old playmate John Church. He's a sophomore at DePauw.

Flash! Two more recipients of brand new pledge pins are Deedee Farrar and Noel Dweilley, both of State. They followed the choice of the aforementioned Missy Blackmore, and pledged Alpha Phi. Noel writes last her room-mate's one, too, which makes 'em more alike than ever. They have the same red hair, blue eyes, freckles and pledge pins. Nice going.

Lucy Preston's at Olivet this year, and having more darned fun. Sophie's paid spies report that they saw her in the College Inn when she was cooking with a bunch of the kids, and that she looked chic as Paris in a rough grey wool number, trimmed with matching Persian lamb. She may not know it, but she's going to have a visit from sister Julie very soon—on her coming, if you must be exacting. Julie's an Olivet alum. Oh yes, Ginny Thompson's up there too. She went to Ann Arbor last year and was a Gamma Phi. She's giving 'em all a whirl though, and likes it at Olivet sump'n tremendous.

Yah yah YAH to whoever insisted Jo Westcott walk back at Hillsdale. She's at Cleary college, in Ypsil, and we can prove it, too. She was coxing with a bunch of the kids, and that she looked chic as Paris in a rough grey wool number, trimmed with matching Persian lamb. She may not know it, but she's going to have a visit from sister Julie very soon—on her coming, if you must be exacting. Julie's an Olivet alum. Oh yes, Ginny Thompson's up there too. She went to Ann Arbor last year and was a Gamma Phi. She's giving 'em all a whirl though, and likes it at Olivet sump'n tremendous.

Two of our gals whipped off to Antioch last week, being about the last of the college crew to leave. They are Joanne Hart and Helen Shaver, and the latter is a freshman. It's Joanne's senior year, and she's about to take to think of being over. But she's thrilled to a pulp at the thought of beginning her career (pre-school training for children) in Chicago. Sometime this winter. We'll let you know.

And here's last minute pledge-flash about another Miss Hart. The girl's first name is Janet, this time, and she's in her first year at State. She's a brand new rooter for Kappa Kappa Gamma, to the mutual delight of all concerned. Which cleans us all up for another week. G'bye.

Keep the little folks warm and snug . . .



All Wool "NEVA-WET" SNOW SUITS
Sizes 6 to 10
\$9.95 to \$12.95

These all wool garments, which carry the Good Housekeeping seal of approval, consist of Skirt, jacket and cap's match. Added warmth is assured by their linings of fleece, wool and lamb. Solid colors and plaids, in button and zipper styles for boys and girls. Water repellent, due to their "Neva-Wet" Processed fabrics. They are quality garments in every respect, and they A. E. E. reasonably priced.

THE FAMOUS GLO-DOWN Snow Suits
Sizes 1 to 4
\$5.95 to \$9.95

Glo-down suits are nationally famous for their fine quality. They are decidedly popular wherever they are sold, and we are pleased to present them for your approval. One and two piece garments with darling little hoods and bonnets to match. Their beautiful pastel shades and unusual styling are most thrilling. And—besides all this—their continental all wool fabric is washable, and will come back from the tub soft and fluffy and bright as new. The little tots will be warm and snug in Glo-downs, and they'll look right smart and perk.

Other zipper and button style SNOW SUITS at \$2.95 to \$6.95

THE Cheer Shop
Wearing Apparel, Toys and Games for Children
IN THE THEATRE BLDG.

NO EXTRA CHARGE FOR SHIRTS when you use the BUDGET Bundle!



Phone Birmingham—1170 Today

Secure the details on this latest laundry bargain, backed by our 55 years of satisfactory service. Bed and table linens, wearing apparel, yes everything, completely finished and ready to use, and in addition—

NO EXTRA CHARGE FOR SHIRTS IN THE PALMACE FORM!

BUDGET \$1.39 for 9 lbs. Additional Pounds 12c ea.

Price based on 14c/lb.

PALACE MODEL LAUNDRY . . . B'ham 1170

PLANS UNDER WAY FOR COUNTRY FAIR

Chairman Names Committee For Events Sponsored By P. T. A.

Mrs. George Grenzsbach is chairman of the committee in charge of arrangements for the annual Country Fair sponsored by the Barnum Township Parent Association. The fair will be held during the afternoon and evening of Friday, Nov. 9 at the school from 4 o'clock on.

The fair will be staged in its usual carnival manner with a variety of booths, including the candy, white elephant and fortune telling booths, a picture show, hot dog stand, a vaudeville performance, dancing and cafeteria supper. There will be door-prizes for patrons.

Assisting Mrs. Grenzsbach on the committee will be Mrs. Mrs. Barnes, Mrs. F. A. Wilson, Mrs. Drayton McClelland, Mrs. Horace Barrett, and Mrs. Charles Rigdon.

Church News

First Baptist Church
White at Bates St.
Rev. Thomas Toy of Lansing will be guest preacher both morning and evening at 10 a. m.—Sunday School, 11 a. m.—Morning Worship, 11:30 a. m.—Young Peoples Service, 7:30 p. m.—Evening Worship, Prayer meeting Wednesday at 7:30 p. m.

Christian Science Church
Chestnut and Willis Streets
Church services at 10:30 a. m. Wednesday at 8 p. m.
Sunday School, 10:30 a. m.
"Doctrine of Attraction" will be the subject of the sermon in all Christian Science Churches throughout the city on Monday, October 14.

Among the Bible citations in this passage (Psalm 111) "Great is the glory of our God, and we will praise his name forever and ever with the organ and the choir and the broken string: a broken and a contrite heart, O God, do not despise." Correlative passage to be read from the Christian Science textbook "Science and Health with Key to the Scriptures," by Mary Baker Eddy, under the following (p. 203): "The way to extract error from the mind is to fix our faith in truth through flood-tides of Love. Christian perfection is won on no other basis."

First Methodist Church
Main Avenue West at Henricity
John Edward Martin, D. D., Pastor
A. Shuler Ross, Organist and Director of Music
Sunday Services
Morning Worship—11 o'clock, Dr. Martin will preach on "The Kingdom of God is a New State."
Church School Session—9:45 o'clock. Chapter for all ages.

St. James Episcopal Church
Rev. Warner L. Forreth, Rector
1000 North Dearborn, Chicago 2124
10 a. m. Holy Communion; and sermon. Second celebration Holy Communion on first Sunday of each month at 11 a. m., and each Wednesday morning, 10 a. m. (except Holy Week and Lenten season). 8:15, 9:30, 10:30, and 11:30 a. m. Sunday and Holy Day Masses, 6:15, 7, and 8 a. m.

Holy Name Catholic Church
Harrison at Woodland
Rev. James W. Colter, Pastor
Sunday Masses, 7, 9:30, 10:30, and 11:30 a. m. and Holy Day Masses, 6:15, 7, and 8 a. m.

United Presbyterian Church
Joseph A. Moore, Minister
Sunday Services
Grade Bible School—Meets at 10:45 a. m.—Dea. Harbison, superintendent.

Redeemer Lutheran Church
Lincoln near Woodward
Rev. Theodore G. Wagnere, Jr., pastor.
1:30 p. m.—Sunday School.
11:30 a. m.—Morning Worship.

Embury Methodist Church
Sennville Ave.
Rev. Hubert Boyce, Pastor
Church School—10 A. M.
Morning Worship—11:15 A. M.
Epworth League every Sunday at 6:30 p. m. at the church.

Christ Church Cranbrook
Rev. Dr. S. B. Marvick, rector
Rev. W. H. Aultmann, assistant
Rev. Robert W. Woodroffe, Jr., organist
Holy communion, 8 a. m. each Sunday and 11 a. m. first Sunday of each month.
Morning prayer and sermon, 11 a. m. Vespers, 4 p. m.
Church School: Brookside Division, 19:45
Guild Hall Division: 11 a. m.

First Presbyterian Church
North Woodward Boulevard Street
Miss Esther E. Gethen, . . .
Diplomate
Dr. Ralph McAfee, executive secretary of the Board of Christian Churches, will preach at 11 o'clock.

Church of Christ
Rev. W. H. Aultmann, assistant
Rev. Robert W. Woodroffe, Jr., organist
Holy communion, 8 a. m. each Sunday and 11 a. m. first Sunday of each month.
Morning prayer and sermon, 11 a. m. Vespers, 4 p. m.
Church School: Brookside Division, 19:45
Guild Hall Division: 11 a. m.

First Presbyterian Church
North Woodward Boulevard Street
Miss Esther E. Gethen, . . .
Diplomate
Dr. Ralph McAfee, executive secretary of the Board of Christian Churches, will preach at 11 o'clock.

First Presbyterian Church
North Woodward Boulevard Street
Miss Esther E. Gethen, . . .
Diplomate
Dr. Ralph McAfee, executive secretary of the Board of Christian Churches, will preach at 11 o'clock.

8th Anniversary Sale At The TWIN SHOP

A timely event which the people of Birmingham have been waiting for. . . Truly our greatest value-giving SALE. . . This is your opportunity to take advantage of the season's newest and smartest ready to wear at a great savings.



Dresses
A Group of Better Dresses Specially Priced
In this group you will find high style, fine tailoring, in the wanted fabrics and colors.

\$ 5.95
Values to \$12.95



Knit Suits
An array of ultra-smart all wool knit suits in the new Highland Knubs and Crosspatch Knits. All new colors. You'll want several of these.

\$ 5.45
Values to \$7.95

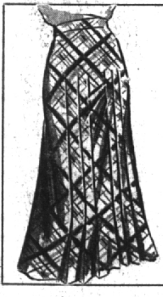

Skirts
Twin Shop's "Famous Make"
100% all wool in the new foothold colors. Smartly styled. In fine fabrics:

- BOTANY WOOL
- FLANNEL
- WOOL ALPACA
- WOOL CREPE
- KASHMIR

Group 1 \$2.79 Group 2 \$3.69



YOUR FAVORITE
Lady Madison Hosiery
Specially Priced

- No. 3000—Ringless Chiffons . . . 65c pr., 3 pr. \$1.85
- No. 1000—Business Girls Chiffons . . . 79c pr., 3 pr. \$2.25
- No. 111—All-Duty Crepe Chiffons . . . 89c pr., 3 pr. \$2.55
- No. 400—Well known Stretchy-Top . . . \$1.10 pr., 3 pr. \$3.15
- No. 500X—Exquisite 2-thread Crepe Chiffons . . . \$1.00 pr., 3 pr. \$2.85
- No. 451—Neve Run Chiffons . . . \$1.00 pr., 3 pr. \$2.85

8th Anniversary

Anniversary Sale The TWIN SHOP

160 W. Maple

Eye-Opener SPECIALS

Rose Petal
Creme Slips
Gored and Biased Tailored and Lace Trimmed
\$1.00
Sizes 32-44

Non-Run
Silk Panties
3 prs. \$1.25
• Bemberg Yarn 1 pair 45c

Snuggie
Pajamas
\$1.00
"They're cute—
They're warm."

Smartly tailored
Blouses
\$1.00
All colors
Sizes 32-40

Barrel
Sweaters
To wear over your tailored blouses.
\$1.00

Bags
Copies of the Better Kind
• Suede Fabrics
• Patent
• Kaf Ked
89c
All colors

New Fabric
Gloves
• Smartly styled
• Leather trim
• Zipper fasteners
• In black, brown and green.
89c pr.

Angora
Anklets
All Wool
89c
Smart - Warm - Practical