

RADIO SERVICEWe Service All Makes
Car Radios A Specialty

GUARANTEED WORKMANSHIP

Leonard Electric Co.

HOME OF GENERAL ELECTRIC APPLIANCES

162 W. MAPLE

PHONE 223

Try an Eccentric Classified Ad. Try an Eccentric Classified Ad.

Church NewsFirst Baptist Church
Walter at Bates St.
Dr. A. F. Johnson, pastor
Morning Worship—11 a. m.
Evening Worship—7:30 p. m.
Christian Science Church
Chester and Willis StreetsChurch each Sunday at 10:30 a. m.
Sunday School, 10:30 a. m.
Lenten Service, 10:30 a. m.
Lenten Service in all Christian churches
of the world on Sunday, August 22.
The "Jesus" will be the subject of
the Lenten Service, in all Christian
churches of the world on Sunday,
August 22.
Among the Bible stories in this
passage (John 4:14): "And ye have seen
me do testify that the Father sent the
Son to be the savior of the world."
Correlative passage to be read from
the Christian Science textbook, "Science
and Health with Key to the Scriptures,"
by Mary Baker Eddy, Volume 1, folio
number 10, 211. "The consummate ex-
ample was the revelation of us but
only through doing the works which
he did and taught, which led to the
life."First Methodist Church
Maine Avenue West at Bentley
Rev. John Edward Martin, D. D., Pastor
A. Stanley Basso, Musical Director
and Organist
All departments of the church school
will meet at 10 a. m. This will make the
time use hour earlier for business and
primary departments, which formerly
met at 11 a. m. This schedule will con-
tinue until the opening of the school
in September. The teaching staff
will be in charge as usual.
11 a. m.—Morning worship.St. James Episcopal Church
Rev. Warner L. Forsyth, Rector
Phonix Rectory 185 Oxford Road
The 11 a. m. church service in charge
of Lay Reader Matthew R. Whittey.
Sept. 1, the Rector will be in service.
8 a. m. and 11 a. m. services.Holy Name Catholic Church
Rev. James W. Coffey, Pastor
Salem, Mass., 1, 8, 11 a. m. and
12:15 p. m.

Holy Day Masses, 6:15, 7, and 9 a. m.

United Presbyterian Church
Joseph A. Meier, Minister
Sunday Services
Grade Bible School—Meat at 10:45
a. m.—Dale Harrison, superintendent.Redeemer Lutheran Church
Lincoln and Woodland
Rev. Theodore G. Wengesser, Jr., pastor.
10:30 a. m.—Sunday School.
9:30 a. m.—Morning Worship.Embury Methodist Church
Bentley Ave.
Rev. W. E. Martin
Church School—11 a. m.
Morning Worship—11:15 a. m.
Evening Service every Sunday at 8:30
p. m.—at the church.Christ Church Cranbrook
Rev. Dr. R. R. Marou, rector
Rev. W. E. Almon, assistant
Rev. Robert W. Woodruff, Jr., curate
Holy communion, 8 a. m. and 10:30
a. m. and 11 a. m. First Sunday of each
month.
Morning prayer and sermon, 11 a. m.
Youths, 1 p. m.
Church School, Brookside Division,
10 a. m.
Guild Hall Division: 11 a. m.First Presbyterian Church
North Woodland at Euclid Street
W. Clarence Wright, M. A., Pastor
Miss Esther E. Grether
Director of Christian Education
Bible School convenes at 9:15 with
bible services in three divisions.
Morning worship will be conducted by
Mr. Wright at 11 o'clock. Mr. Wright
will preach to the theme "What Love
Means."Franklin M. E. Church
Rev. Francis Wilson, Pastor.
Morning Worship, 11:15 A. M.
Sunday School, 10:15 A. M.St. Hugo of the Hills Church
Oxford
The Rev. Daniel T. Whollan, pastor
Masses at 10 and 11:45 a. m. and
at 12:30 p. m.LOSES CLOTHES IN PARK.
St. Louis.—So greatly did a
man enjoy his sleep in a city
park and so soundly did he sleep,
that he was unaware until he
awoke that someone, during the
night had removed his clothing
and shoes.**Serve Ice Cream As Dessert At
Family Meals Or Formal Parties**Everybody likes ice cream,
from the tiny tots to the serene
old grandmothers; they all applaud
about the facts of ice cream? It
can be the perfect dessert for the
formal dinner or the casual dinner
for the family. It is packed with
good nutrition yet it tops the list for
a good looker.**Peach Sundae**
1 quart milk
1 pint cream
4 eggs
3/4 cup sugar
1/2 teaspoon salt
1 1/2 teaspoons vanilla
Scald the milk and pour some
of it over the well-beaten eggs.
Return to the double boiler and
cook the milk and eggs with the
sugar and salt until the custard
coats the spoon.
Cool, add the cream and vanilla.
Freeze—Serve sweetened crushed
peaches over it.**Coffee Parfait**
2-3 cup sugar
1/2 cup strong coffee
1/2 teaspoon vanilla
2 eggs
2 cups cream
Make coffee in the proportion
of two tablespoons of coffee to 1
cup of water. Boil 1/2 cup of
coffee with the sugar until it spins
a thread. Pour this syrup over
the yolks of 2 eggs, which have
been beaten until they are thick
and lemon colored. Beat well, fold
this mixture into the stiffly beaten
whites and beat until cool. Chill,
then fold in the cream which has
been whipped. Add vanilla. Freeze.**Caramel Ice Cream**
Caramelize 1/2 cup sugar till
dark brown. Add to 1 quart of
milk and 3/4 cup of sugar. Stir
until sugar is dissolved. Cool and
add 1 cup of cream to mixture.
Freeze in the usual manner.**Pineapple Orange Ice Cream**
Combine 1 cup crushed pineapple,
the juice of 2 oranges, juice of
1/2 lemon and 1 cup of sugar.
Stand 1/2 hour to blend flavors.
Add 4 cups of milk and 1 cup of
cream. Freeze.**Fresh Peach Ice Cream**
2 cups crushed fresh peaches
2 cups sugar
1 quart thin cream
Crush the peaches with a silver
fork, add the sugar, let stand
until the sugar has dissolved. Stir
in the cream gradually. Chill and
freeze.**Peppermint Lime Ice Cream**
Dissolve 1 package of lime-
flavored gelatin in 1-1 1/2 cups of
water. When slightly thickened
fold in 2 cups of whipped cream
and 3-4 cup of broken peppermint
candy. Freeze.**Chocolate Ice Cream**
1 cup milk
1 cup sugar
2 eggs
2 squares chocolate
1/2 teaspoon vanilla
1 cup light cream
1 cup heavy cream
Salt
Scald milk and sugar together
in upper part of double boiler
and pour over well-beaten egg
yolks, beating while pouring. Re-
turn to double boiler and cook 5
minutes, then combine with choco-
late which has been melted over
STEAM.STATE OF MICHIGAN—The Probate
Court for the County of Oakland.
At a session of said Court, held at
the Probate Office in the City of Pont-
iac, in said County, on the 10th day
of August, A. D. 1937.Present: Hon. James H. Lynch, Judge
of Probate.
In the Matter of the Estate of Burt
M. Henry, Deceased.
P. G. Burnett, administrator of said
estate, having filed in said court a peti-
tion, praying that the time for the
presentation of claims against said estate
be limited and that a time and place be
appointed to receive, examine and adjust
all claims and demands against said
estate and before said court.It is Ordered, that four months from
this date be allowed for creditors to pre-
sent claims against said estate.
It is Further Ordered, that the 3rd
day of December, 1937, at 10 o'clock
in the forenoon, at said probate office, be
and is hereby appointed for the examina-
tion and adjustment of all claims against
said deceased.JAMES H. LYNCH,
Judge of Probate.
A True Copy
JAMES KOCH, Master
Deputy Register of Probate.
19-20-21**BUSINESS
DIRECTORY**LINOLEUM COUNTER-
TOPS ARE A
SPECIALTY WITH US
McBRIDE'S
116 S. Woodward Ph. 255-256General Building
Contractors
**JOHNSON-BUILDING
COMPANY**
2014 Big Beaver Road
Phone Birmingham 2163**WOODCRAFT CO.**
Grant at Ruffner
WINDOW, DOOR & PORCH
SCREENS
CABINET & MILL WORK
Phone 2218 for EstimatePRINTING done quickly and well—
the latest printing office in Oakland
County. Poplar in producing your print-
ing requirements, just telephoning The
Eccentric, the number at 11. (A-2)**Campus Togs**

Going Away to School?

You'll want smart, new togs in
the latest fashions. We have
them . . . and priced to save you
money.

NEW FALL

SUITS

\$1950 to \$3500

Single and double breasted models, in
the swanky styles which are seen on
the campus. Excellent tailoring and
fine woollens make these suits outstand-
ing in their price field. We specialize
in fitting you correctly.Ritz Shirts\$1.65 up
Fall Ties65c up
Shirts and Shorts39c and 50c**Luggage**Hand Trunks\$10.95
Gladstone Bags\$10.95
Bags and Suit Cases\$1.95 up
Laundry Packs (Fibre Telescope)\$1.50
Tourist Kits\$5.00

A FULL LINE OF SMART ACCESSORIES FOR MEN

**PECK'S MEN'S WEAR
TAILORING**

WOODWARD NEAR MAPLE



PROPERTY OWNERS

*No Interest or Penalties
on Back Taxes*

IF YOU ACT NOW

According to Enrolled Act 28, passed by the Michigan Legislature
in 1937All 1933, 1934 delinquent State and County Taxes and
special assessments, may be settled on this plan, dur-
ing the month of August, 1937.PROVIDED 1936 taxes are paid IN FULL,
Previous unpaid taxes for 1933, 1934, 1935 and moratorium
payments due and unpaid in 1935 and 1936 may be paid on
a TEN YEAR payment plan.

10% before September 1st, 1937 10% annually thereafter

NO INTEREST—NO PENALTIES

2% Collection charge on total tax paid is the only added charge.

Failure to pay these taxes, before September 1, 1937, automatically
places properties on sale in May 1938, for taxes due, plus
penalties and interest.By Order:
STATE ADMINISTRATIVE BOARD
GEORGE T. GUNDY, Auditor General
FRANK MURPHY, Governor**10%
DOWN
10 YEARS
TO PAY!**

Only 6 More Days To Save Your Home!

See Your County Treasurer Today!

**"GIVE ALL THE CREDIT
TO MY WIFE!"****OLDSMOBILE**

PRICED BUT A LITTLE ABOVE THE LOWEST

Pomeroy & Lynch Co.

1204 S. WOODWARD

PHONE 1446

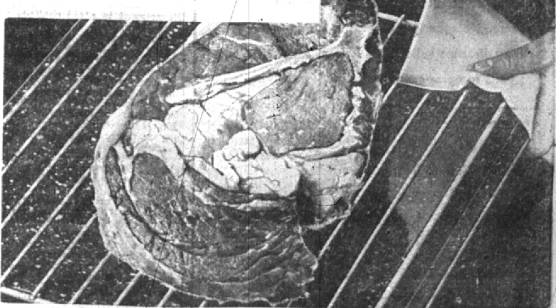
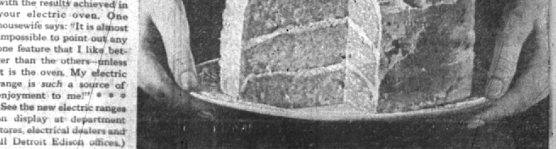
**"SHE PERSUADED
ME TO PAY A FEW
DOLLARS MORE
THAN THE PRICE OF
A LOWEST PRICED
CAR, AND GET A
BIG, ROOMY, FINE-
QUALITY AUTOMOBILE
..AND AM I GLAD I
DID! IN RETURN FOR
THOSE FEW DOLLARS
WE GOT A WHOLE
CAR-FULL OF EXTRA
FINE CAR FEATURES
..KNEE-ACTION AND
EVERYTHING ELSE..
AND WE'RE SAVING
PLENTY OF MONEY IN
THE BARGAIN!"****"My kitchen walls stay so much cleaner!"****AN ELECTRIC RANGE USER SAYS:**"Before we bought our electric range, we had to decorate
the kitchen every two years. I bought my electric range
six years ago and have not decorated the walls since. I
have 34 plants in the house, all growing beautifully. I
wouldn't be without my electric stove!"**THE ELECTRIC OVEN**Many women who use elec-
tric ranges comment on the
ease and certainty of oven
cooking. Whether you are
broiling a steak or baking
cakes, you will be pleased
with the results achieved in
your electric oven. One
housewife says: "It is almost
impossible to point out any
one feature that I like bet-
ter than the others—unless
it is the oven. My electric
range is such a source of
enjoyment to me!" * * *(See the new electric ranges
on display at department
stores, electrical dealers and
all Detroit Edison offices.)