Society and Clubs

DINNERS PRECEDE PRE-OPENING FETE

Subscription Parties Planned By Groups Who Will Attend Together

The pre-opening dance at Orchard Lake Country Club, Saturday evening, is the reason for at least two subscription dinners to be given at the Fox and Hounds Inn, prior to the party.

Following cocktails at the home of Mr. and Mrs. Godfrey Strelinger of Dorchester road, a group dining together at the Inn will include Mr. and Mrs. Charles C. Hood, Mr. and Mrs. Frank C. Newell, Mr. and Mrs. Austin Harmon, Mr. and Mrs. C. Hugh Whitslaw, Mr. and Mrs. James Luther, Frank Cotter, Mr. and Mrs. Sam C. Mitchell and Mr. and Mrs. Elmer Sylvester.

Mr. and Mrs. Linton Hart of Vaughan road will be hosts at cocktails to a group planning to dine later at the Fox and Hounds Inn. This party will include Mr. and Mrs. Theodore F. W. Meyer, Mr. and Mrs. Arthur Rose, Mr. and Mrs. Carl L. Bradt, Mr. and Mrs. Robert Wiley, Mr. and Mrs. Donald James, and Mr. and Mrs. Preston Dozier of Detroit.

Mr. and Mrs. Frank Tyson of Williamsbury road are entertaining at dinner also before the dance for 16 guests.

Mr. and Mrs. Harry D. Wise and their son, Harry, Jr., of Bloomfield Village, returned Monday from a sojourn in New York City and Atlantic City, N. J.

Bride-Elect

—Photo by Crane Studio.

Miss Hills

When Mary Louise Hills invites 28 friends to luncheon Saturday at her home on West Long Lake road, it was ostensibly to meet her house guest, Betty Youngstrand of Chicago.

But, on entering the dining room, guests learned the real reason for the affair. In the center of the table, a ring of white chenille circled letters spelling the names of the hostess and her fiance.

When the secret was revealed, it was known that Mary Louise is to become the bride of Clement A. Penrose, Jr., son of Mrs. Christian Henry Hecker of Detroit, and the late Dr. Clement A. Penrose of Baltimore. The bride-elect is the daughter of Dr. H. H. Hills of West Long Lake road. The wedding will be an event of early summer.

Besides the ring, pink roses and pink sweet peas, were used in the decorative scheme of the luncheon table. They were arranged in long low bowls, placed on either side of the ring.

Miss Hills was graduated from the Emma Willard School and Smith College. She is a member of the Sigma Gamma Association, and while doing graduate work at the University of Michigan, was affiliated with the Kappa Alpha Theta Sorority. Mr. Penrose is a graduate of the University of Michigan.

DRY CLEANING
and
LAUNDRY SERVICE

- Prompt Service
- Careful Workmanship
- Reasonable Prices

PHONE 1505

Axler's
In the Theater Bldg.

M. S. C. P. Club Will Give Dance At House

The M. S. C. P. Club will be hosts Friday evening at a dance at the Community House from 9 to 1 o'clock. Among those attending will be Steve Wygant, Marilyn Prussing, Billie Biggers, Joan Baker, Charles Savage, Betty Minor Forsyth, David McKinney, Pussy Wygant, Richard Harrell, Dorothy Prussing, Clayton Hill, Barbara Rupp, John Neerken, Dorothy Wrogby, Jack Cummings, Yvonne Gay, Jack Howting, Jean Carol Holmes, William Osterman, Jeanne Shuell, Warner Forsyth and Jane Collins.

Mrs. F. H. Sagesiehl of Southfield road will be hostess today at a bridge tea at her home, including as her guests Mrs. William C. Salisbury, Mrs. Carolyn Salisbury, Mrs. Irving B. Babcock, Mrs. Webster H. Taylor, Mrs. James S. O'Rourke, Mrs. H. E. Listman, Mrs. Harold A. Dick, Mrs. Thomas R. Walton, Mrs. G. A. Green, Mrs. Carl Rupp and Mrs. Madeline Scott.

TRUSCON
ALCHEMIK
ENAMEL
The Finest of Finishes

¼ Pint	39c
½ Pint	61c
Pint	$1.04
Quart	$1.90

Ask for Color Cards

Greens
175 W. Maple
Birmingham, Michigan

WHAT PRICE HAPPINESS?

EFFICIENCY is the keynote of happy home-management. The efficient housewife has learned that true economy is in getting the finest quality at FAIR PRICES. That's why smart moderns of Birmingham rely on Matthews for their dry cleaning needs. They know that their clothes are handled carefully, individually, under the most scientific conditions!

TELEPHONE 9011 DELIVERY SERVICE
MATTHEWS
Exclusive LADIES & GENTS Tailoring
FURRIERS
CLEANING - PRESSING - REPAIRING

MAY DAY FORMAL WILL OPEN SEASON

Oakland Hills Discloses Date For Spring Party; To Be Dinner-Dance

Oakland Hills Country Club has chosen May Day for its opening formal to usher in the new season. The party is to have all the frills that are expected of the first event of the season.

Music will begin during the cocktail hour. There will be dinner at 8 o'clock. Ray Gorrell and his orchestra will provide the music for dancing, and as one of the entertainment features, Miss Julia Sabourin, will sing. There will be also an all-star floor show.

Among those in Birmingham to make early reservations are Mr. and Mrs. George J. Thomas, Mr. and Mrs. Gould Allen, Mr. and Mrs. Warren Pease, Jr., Mr. and Mrs J. A. Sweeney, and Mr. and Mrs Edward Howe.

Church News

First Baptist Church
Willits at Bates St.
Dr. A. F. Johnson, pastor
Morning Worship—11 a. m.
Evening Worship—7:30 p. m.
Theme for sermons: 11 a.m., "Who Owns Your Coal?" At 7:30 p.m., "Few Arise Beggars."
New members received after each sermon.
Capable and consecrated men and women teaching in the Sunday school direct Bible study for all ages and welcome awaits all desiring to attend at 10 a. m. B. Y. P. U. meets each Sunday at 6:30 p. m.
New members will be received after each sermon.

Christian Science Church
Chester and Willits Streets
Church each Sunday at 10:30 a. m.
Wednesday at 8 p.m.
Sunday School, 10:30 a. m.
Reading room in the church building is open from 10:30 a. m. until 4:30 p. m. daily and Sundays from 2 to 5 p. m. It is also open on Wednesdays before and after the service.
"Probation after Death" will be the subject of the Lesson-Sermon in all Christian Science Churches throughout the world on Sunday, April 25.
Among the Bible citations in this passage (Ps. 18:32): "It is God that girdeth me with strength, and maketh my way perfect."
Correlative passages to be read from the Christian Science textbook, "Science and Health with Key to the Scriptures," by Mary Baker Eddy, include the following (p. 290): "To be wholly spiritual, man must be sinless, and he becomes thus only when he reaches perfection."

First Methodist Church
Manle Avenue West at Henrietta
Rev. John Edward Martin, D. D., Pastor
A. Stanley Kenny, Musical Director and Organist.
10 a. m.—Church school, junior, intermediate, senior, young people, adult department.
11 a. m.—Beginners' and primary departments.
11 a. m.—Morning worship. Theme of sermon for April 25, will be "Is Christianity The Final Religion?" in which Rev. Martin will deliver a sermon of vital social implication.
11:45—Junior church session.
6:30—Young People's meeting. Young people will study "The Life of Christ" during April under the leadership of Mrs. Martin. All are invited.

St. James Episcopal Church
Rev. Warner L. Forsyth, Rector
Phones: Rectory 185 : Office 2856
8 a. m. Holy Communion.
11 a. m. Morning prayer and sermon. Second celebration Holy Communion on first Sunday of each month at 11 a. m., and each Wednesday morning, 10.
Church School: Senior, intermediate and junior classes, 9:45. Primary and kindergarten, 11 a. m.

Redeemer Lutheran Church
Lincoln near Woodward
Rev. Theodore G. Wuggazer, Jr., pastor.
9:30 a. m.—Sunday School.
11:00 a. m.—Morning Worship.

Holy Name Catholic Church
Harmon at Woodland
Rev. James W. Cotter, Pastor
Sunday Masses, 7:30, 9, 11 a. m. and 12:30 p. m.
Holy Day Masses, 6:15, 7, and 9 a. m.
Daily Masses, 7 a. m. and Rosary at 8:30 a. m.
Baptisms Sunday by appointment.
Confessions: Saturdays, from 4 to 5:30 p. m., and from 7:30 to 9 p. m.

United Presbyterian Church
Joseph A. Mears, Minister
Sunday Services:
Grade Bible School—Meets at 10:30 a. m.—Dale Harbison, superintendent.
Morning Worship—11:45.
Evening at 6:30—The Young Peoples' Hour.

Embury Methodist Church
Bennaville Ave.
Rev. A. S. Williams
Church School—10 A. M.
Morning Worship—11:15 A. M.
Epworth League every Sunday at 6:30 p. m. at the church.

Christ Church Cranbrook
Rev. Dr. S. S. Marquis, rector
Rev. W. H. Aulenbach, assistant
Rev. Robert W. Woodroofe, Jr., curate
Holy communion, 8 a. m. each Sunday and 11 a. m. first Sunday of each month.
Morning prayer and sermon, 11 a. m.
Vespers: 4 p. m.
Church School: Brookside Division, 10:45 a. m.
Guild Hall Division: 11 a. m.

First Presbyterian Church
North Woodward at Euclid Street
W. Clarence Wright, M. A., Pastor
Miss Esther E. Grether,
Director of Christian Education
Bible School courses at 9:45. Enrollment has reached a new high. Over 40 teachers and officers are available to serve youth and adults at this hour.
Morning Worship will be conducted by Mr. Wright at 11 o'clock. The minister plans to preach on "Pre-eminence for the Christ."
Four groups of Christian Endeavor will meet during the afternoon and early evening. Further information can be obtained by calling the church office, phone 666.

Franklin M. E. Church
Rev. Francis Wilson, Pastor.
Morning Worship, 11:15 A. M.
Sunday School, 10:15 A. M.

St. Hugo of the Hills Church
Opdyke road
The Rev. Daniel T. Whelihan, pastor
Masses at 8, 10 and 11:45 a. m. and at 12:30 p. m.

Village Players Will Go British In Gay Comedy By Drinkwater

Village Players will ring down the curtain for this season Friday and Saturday evenings, in a merry mood. For their closing guest performance they have chosen John Drinkwater's comedy of English country life, "Bird In Hand."

Judging from past performances, the Playhouse should be taxed to capacity. Mrs. Harrison J. Stringham is teaching Players how one goes about being British, as director, and Sidney A. Wells is majoring in early English architecture these days to produce authentic scenery. Mrs. Harold Klein and Mrs. Gardner M. Cobb are assisting Mrs. Stringham.

And fancy meeting Mrs. Henry Hart, Mrs. Robert N. Woodruff, H. Kenneth Bingham, Mr. Woodruff, George M. Dwelley, Robert G. Bradley, Warren Pease, Jr., and Howard Simpson, in the cast! It should be a jolly affair, you know—something a chap should not miss.

Parties?—My word!—Rawther! Have you heard that the Harold J. Thompsons of Abbey road are dining at home with guests before the performance Saturday evening? They have invited Mr. and Mrs. Donald T. Stanton, Mr. and Mrs. Lane Bishop, and Mr. and Mrs. Charles Green of Northwood.

Mr. and Mrs. James E. Bullock of Ravine road will be hosts at dinner Friday evening at the Fox and Hounds, including among their guests, Dr. and Mrs. John H. Gordon, Mr. and Mrs. Warren Pease, Jr., Mr. and Mrs. D. S. Hastreiter, Mr. and Mrs. Harold A. Dick, Mrs. Ruth Truesdell of Detroit and Dr. Harold L. Morris of Grosse Isle.

Then there's the dinner party planned for Friday evening by Mr. and Mrs. James A. Grier of Wellesley drive. Their guests will be Mr. and Mrs. Wade Leach of Grosse Pointe, Mr. and Mrs. R. O. Mead, and Mr. and Mrs. J. Z. Lander. Mr. and Mrs. Fred D. Hendrick of Pilgrim road will entertain at dinner Saturday evening at their home. In their party will be Mr. and Mrs. Thomas Arther of Detroit, Dr. and Mrs. C. K. Carmichael of Grosse Pointe, Mr. and Mrs. Warren Pease, Jr., Mr. and Mrs. Clifford Ranney, Mr. and Mrs. Milton F. Coulson, and Mr. and Mrs. C. Allen Valpey.

Mr. and Mrs. Robert F. Tillotson of Hazelwood avenue will have as their guests at dinner Friday evening, Mr. and Mrs. Donald S. Bell, Mrs. Frederick Shipman, Jr., and Marion E. Moore of Detroit. Mr. and Mrs. Robert G. Bradley of Greenwood avenue will be hosts to eight guests Friday and Saturday evenings at dinner. The latter evening, Mr. and Mrs. Bradley and Mr. and Mrs. Arthur L. Genung of Fairfax road will entertain jointly after the performance at the home of Mr. and Mrs. Genung.

Mr. and Mrs. D. S. Hastreiter of Abbey road will entertain Saturday at dinner for a group including Mr. and Mrs. E. Price Kimbrough of Grosse Pointe, formerly of Birmingham, and Mr. and Mrs. Arthur Platten of Detroit. Mr. and Mrs. Harold E. Middleton of Madison avenue will be hosts at breakfast for 20 guests following the performance Saturday evening. Mr. and Mrs. Irving B. Babcock of Lone Pine road have invited 20 guests to dinner Saturday before the performance.

Mrs. Lane Bishop is in charge of reservations, and tickets are also on sale at Wilson's and Shain's drug stores.

Club Notes

The Philemon Club will meet Tuesday at 2 p. m. at the home of Mrs. Bert Moore on South Woodward avenue.

The Ladies Society of the United Presbyterian church on South Woodward will give a tea and quilt show at the church Wednesday at 2 p. m. Mrs. Young Moore and Mrs. Clifford West are in charge of arrangements, and Mrs. Glenn Allen is chairman of the refreshment committee.

The Present Day Club met Tuesday evening at the home of Mrs. Ethel Clement of Ruffner street. Mrs. Ferne Kane was leader, and the program topic, "Michigan—Places We Should Know."

The Sunshine Group of the First M. E. church will meet for a pot-luck luncheon Wednesday at the church.

The Ladies Society of the Embury M. E. church will meet at the home of Mrs. John Gill on Emmons avenue today for tea at 2 p. m.

The Home Economics Extension Class will meet Tuesday at the home of Mrs. Forest Cornell on Smith street. This will be the final meeting of the year, and reports will be given.

The Ladies Missionary Society of Redeemer Lutheran church will hold a rummage sale at 934 South Woodward avenue. The sale will open Tuesday and continue until Saturday, May 1.

Birmingham Post No. 2645 will sponsor a keno party to be held at the K. P. Hall Friday, at 8 p. m. The public is invited.

'Visualized Objectives' Theme Of Program

A novel program has been arranged by the Women's Union of the First Presbyterian church for the first general meeting of the new Church Year, to be held Wednesday at the church at 2 p. m.

The theme of the program will be "Visualized Objects," which will be illustrated by a series of impersonations. These will be offered by Mrs. F. W. DuBois, Mrs. Franklyn Whitney, Mrs. Charles F. Buttters, Mrs. Karl Lutz, Mrs. Charles Cole, Mrs. Edward Schanite, Mrs. Stuart Allen and Mrs. H. D. Yokum.

Mrs. Maude Hilty, the new president, will preside. Reports of new division chairmen will follow the usual business session. Tea will follow the program.

For as little as 25 cents you may insert a CLASSIFIED AD in the columns of The Eccentric. Try one when you want to buy or sell, locate a house or sell one, or for hiring a maid. Telephone 11 before Wednesday noon each week. —(Adv.)

HOSIERY SPECIAL

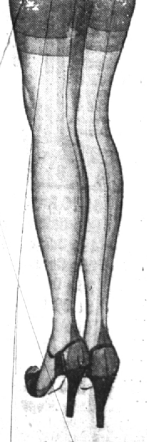

This Coupon and

69c

Good For a Pair of Our Regular $1.00 Hose

- New Shades
- Ringless
- Mojud and Humming Bird

Thursday - Friday - Saturday Only!

Mulholland's

FOREST LAKE COUNTRY CLUB TO OPEN MAY 1

Sidney A. Wells signs his name to a cheery bit of news in the form of a red-letter invitation to the opening party at Forest Lake Country Club. May 1 is the day, and the invitation concludes with "more later."

Verse-Speaking Director To Talk At Club

A program of particular interest is announced for the Birmingham Woman's Club for Tuesday, May 4, at the Community House, under auspices of the literature department.

Miss Marian Miller, identified for several years, with the verse-speaking choir of the Sherrard School of Detroit, and who is now director of the verse-speaking group at Cooley High School, also in Detroit, will present the program.

Summer CURTAINS

Give Your Windows a Treat and Make The Whole House look Smarter

RUFFLED CURTAINS

$1.00 to $2.39

DOTTED MARQUISETTE — 36 and 45" widths. Plain cream, ecru, white ground with colored dots, colored ground with white dots and barred marquisettes.

ALSO — 45" width — Hemmed edges — Double fullness in ruffle-Tie-backs with bone rings. In cream only—at $2.95.

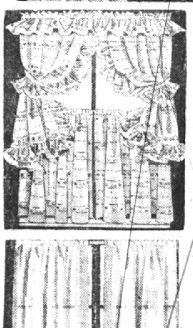

Cottage Sets

$1.00 to $2.39

Colored grounds with white dots. Plain Marquisettes with colored trim and colored grounds. Ruffled and Ball Fringe trim.

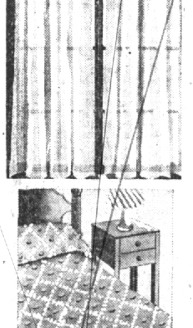

Panel Curtains

59c to $2.95 pair

BEVERLY GAUZE—NET—and PLAIN and DOTTED MARQUISETTE. In both cream and ecru. A large selection from which to choose.

JUST ARRIVED—Some smart new panels in Mexican Crash. Beautiful color effects in green and brown.

Bedspreads—By Bates

Candlewick $1.95 to $4.50
White and colored grounds with tufted designs in various patterns and colors.

Cotton $2.95 to $3.50
Fancy weaves, in pastel shades. A fine selection of beautiful designs from which to make your choice. Strong and firm, they'll withstand many launderings.

Rayon Taffeta $2.25 up
A number of interesting patterns and color combinations in Krinkle-Cloth and plain fabric.

BATH ROOM SETS
Tufted, 2 piece sets. Will withstand many launderings. In fancy stripes and floral designs.
$1.50 AND $1.9 PER SET

Mulholland's