

### SEVEN POLICE CASES HANDLED DURING WEEK

(Continued from Page One)

day, Oct. 17. Neither car was badly damaged.

In an accident which occurred on Oct. 18, at 10 p. m. at the intersection of Lincoln and Southfield avenues, Catherine Trolia, 102 Stimpson street, Detroit, received cuts and bruises when her car was being brought on Lincoln avenue while going west. The car turned completely over and landed on its wheels. Howard Willette, 2552 John R, Detroit, who was with Mrs. Trolia escaped injury.

Two rubber-tire reported on October 17, with a piano accordion valued at \$350, stolen from the Willette home at 201 Theatre Building, and a bicycle reported stolen from 1375 Ruffin street, on October 19. Gersch Brown, Levinson Building, reported the theft of an adding machine valued at \$50.

Two armed men held up Mr. and Mrs. Arthur Estes at the C. F. Smith store on Lincoln ave., at Grant street, at 7:10 p. m. Monday evening and escaped with \$34 which they took from the cash register. The same two bandits later held up another Smith store in Hazel Park and a grocery at 23718 Stephenson highway getting a total of \$147 from the two stores. Andrew Costew, proprietor of the Stephenson store fired five shots at the bandits as they escaped. All three of the holdups occurred within an hour.

### UNIQUE RESIDENCE UNDER CONSTRUCTION IN CHELMSLEIGH

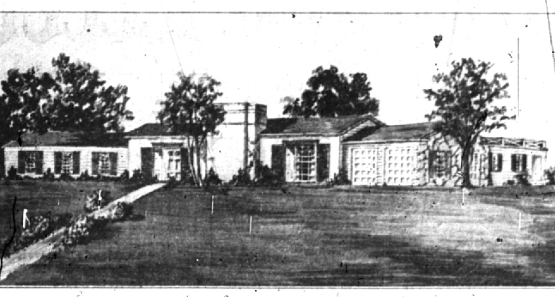

Among the many building activities in Bloomfield Hills, this unique residence in Chelmsleigh, the Lone Pine Road residential development of Snyder, Buck & Bennett, just west of the Crookbrook School, is under construction for Mr. and Mrs. John C. Chick.

It consists of a single story building which is constructed around a delightful large living room—20 x 40—with a huge fireplace on the south side—high windows running a foot and a half of the ground, which floods this living room with sunlight. The site consists of practically two acres.

From this central living room two large wings run to the east and west, one with well proportioned family and guest sleeping quarters and the other with kitchen, service rooms, garage, tool room, etc. This residence was designed by W. C. Scott and Walter Thulin, of the architectural department of the Suburban Homes, Inc., who is the builder. The Chicks expect to be established here for the Christmas holidays.

### \$1,000 RAISED BY 'Y' WORKERS IN PAST WEEK

(Continued from Page One)

Harlan has not yet revealed the names of his men.

Major L. B. Blaine is in charge of six captains and 25 workers. The captains include N. Martin, Earl Greber, Paul Baker, J. C. Brink, Ralph Corvill, Rufus Jones, and A. C. Smith, and the workers are Robert Beck, Fred Brown, Ralph Moulthrop, Russ McRae, T. J. Gibbons, Irvin B. Smith, George Jones, Arthur Smith, Nathaniel Finch, Arthur E. Smith, Kelly Dyer, Williams, C. J. Ross, Harry Gable, Paul Baker, J. C. Brink, Marley Bailey, Crawford Lee, K. B. Harper, Ray Palmer, Louis Bay, Ed Edge, L. H. Baker, Paul B. Harlan, Ray Woodford, Irving H. Harth and Carl Hill.

Another group of workers under Major Clyde Bennett is at the following: Robert Watt, John Stroup, St. Oliver Kirk, Walter Fawcett, Scott Harlow, and Phil Williams.

### STILL TRYING FOR THE "BRASS RING"?

Yes, you can get a free ride on tires, but the way to do it is not by some fancy deal. You have to buy good tires in the first place and profit from their extra mileage. From us you get—

- The Top Value Tire—Goodyear
- The Lowest Cost Tire—Goodyear
- Terms as liberal as any dealer can offer you.

**GOODYEAR SPEEDWAY**  
4.40 21 51¢ per wk.  
4.50 21 58¢ per wk.  
4.75 19 59¢ per wk.  
5.25 18 90¢ per wk.

**GOODYEAR PATHTINDER**  
4.50 21 62¢ per wk.  
4.50 21 72¢ per wk.  
4.75 19 76¢ per wk.  
5.25 18 90¢ per wk.

**GOODYEAR "G-I" ALL-WEATHER**  
4.90 21 80¢ per wk.  
4.75 19 84¢ per wk.  
5.25 18 1.00 per wk.  
5.50 17 1.10 per wk.

Other sizes in proportion.

**46¢ per week** (30 x 3 1/2 (12 weeks))  
**51¢ per week** (30 x 3 (12 weeks))  
**76¢ per week** (4.50 20 (12 weeks))

There's a Goodyear Battery Now!

Listen to the Goodyear Broadcast of the Literary Digest Poll for President, Monday, Wednesday, Friday, Evening, NBC Blue Network.

STRAIGHT AND TO THE POINT  
GET YOUR ACCIDENT INSURANCE NOW!

The saddest words of pen or typewriter, if I'd insured, my hopes would be brighter!

**INSURANCE BONDS THE BIRMINGHAM AGENCY**

OSCAR S. RANDALL—OSCAR PETERSON  
106 S. WOODWARD—PHONE 6340

**Dry Cleaning**  
Curtains—Blankets—Drapes  
Expert Care  
**AXLER'S**  
Theater Bldg. Ph. 1505

**SNAKES GO TO SCHOOL**  
Rulison, Kansas—Students at District No. 17 school for once had no desire to dash out of school upon dismissal. Blocking the entrance were seven rattlesnakes. Four were killed by pellets from the children while three escaped.

### BITS OF BIRMINGHAM

**Two local youths, Johnny Owen and Howard Kaizig, started for the Home School, Port Deposit, Maryland, football team in the game between that school and the Lawrenceville, Mass. eleven last Saturday. Owen played quarterback while Kaizig was at right tackle.**

**Vern Griffith, chief of the local fire department, is recovering from an attack of pneumonia which he contracted while on duty. He has been confined to bed for the past two weeks.**

**Miss Elizabeth Kientz, daughter of Mr. and Mrs. Glenn L. Kientz of Durdlestone Road, is a freshman at Hillsdale College where she is pursuing a course in journalism.**

**A free lecture on Christian Science will be delivered tonight in the Redwood High School auditorium. Securing promptly at 8 p. m. P. M. Piker, B. Bigatti, C. B. of Seattle, Wash., will speak on "The Science of Psychic Power." It is announced that the public is cordially invited to attend.**

**Walter Jensen, 38, and Bennett Root, 39, of this city are members of the University of Michigan band.**

**Harry Brelsford of Birmingham is pledged to Tan Beta Psi, senior engineering honorary fraternity, October 30 at the University of Michigan. Formal initiation to the fraternity will take place on November 2.**

**Victor Canever of Birmingham was one of the 23 men recruited to Coach Franklin Cappon for the first varsity basketball team of the year at the University of Michigan.**

**Charles F. Payton of this city has been admitted to the infancy division of the advanced ROTC at the University of Michigan. Elizabeth L. White of Birmingham is a new member of a 400 and 500 cadets, University of Michigan Women's Riding Club.**

**Florence Brotherton, Jane Reil-**

ter and Betty Hill, all of Birmingham, have joined membership in the Kappa Kappa Kappa society at the University of Michigan. Other recent society pledges from Birmingham are: Mary Jane Tippett and Carol Collins, Colgate; Sororia; Virginia Hamilton, Gamma Phi Beta; Betty St. Louis, Chi Omega; Ruth Smith, Delta Delta Delta.

**The many friends of Mr. J. J. Howarth, local insurance dealer, will be glad to learn that he is recovering rapidly at St. Joseph's. Merry Howarth, Portland, has just had a brief illness.**

**Announcement has been made that a total of 141 men pledged fraternities at Michigan State College during the week of October 20-21. The pledge period of time in the fall of 1936, Lloyd Stanley, of Birmingham, pledged Epsilon.**

**MAYNARD Seibert**  
For CONGRESS  
THIRD PARTY

Permanent prosperity cannot be had without regular re-election. Congress, not the private banker, must control our money and credit.

Seibert is pledged to this reform as well as the other principle for Social Justice.

A vote for Seibert is a vote for better government.

Donated by Friends.

**One Safeguard AGAINST Three Hazards**  
A Safe Deposit Box—Here

FIRE? THEFT? LOSS?

The Birmingham National Bank  
"Birmingham's Community Bank"

**ALBERT S. BECK & ASSOCIATES**

Select Your Inquiries in Connection with

**MODERNIZATION REMODELING REPAIRING ROOFING**

INTERIOR DECORATING—PAINTING

Phone 1616

ARCHITECTURAL SKETCHES AND ESTIMATES FREE

203 THEATRE BUILDING, BIRMINGHAM

Detroit Office: 80 WESTMINSTER AVE. Phone TE. 2-4387

**Bowling Scores**

**HOUSE LEAGUE**

Moulthrop	8	1
Mills	8	1
Kurth R. H.	7	6
Glavin	6	6
Proffers	6	6
Ritters	5	7
Stamand Oil	5	7
White Tower	5	7

3 high team games—Moulthrop, 207; 1 high team game—Stamand Oil, 253; 3 high individual games—J. Parrelly, 254; 1 high individual game—E. Graylin and H. Wolf, 227.

**LEONARD LEAGUE**

Leonard Electric No. 2	9	6
Leonard Electric No. 1	9	6
Leonard Electric No. 2	7	6
Leonard Electric No. 5	6	9
Leonard Electric No. 4	6	9
Leonard Electric No. 8	5	10

3 high team games—Leonard Electric, 230; 1 high team game—Leonard Electric, 221; 3 high individual games—E. Francis, 241; 1 high individual game—R. Stenard, 217.

**JUNIOR HOUSE LEAGUE**

Streets of Postcard	8	1
Hillman	8	1
Brian Rev. Jimmie	7	1
Parks Coal	5	1
Deaton Coal	5	1
Strom	1	8

3 high team games—Brian Rev. Jimmie, 278; 1 high team game—Leonard Electric, 231; 3 high individual games—L. Myers, 261; 1 high individual game—J. Myers, 247.

**MERCHANTS LEAGUE**

Oivers Beverages	9	3
King	8	3
Dixie Diner	7	3
White Cafe	6	6
Wilmington	6	6
Brian Rev. Jimmie	4	8
Strom	1	8

3 high team games—Oivers Beverages, 278; 1 high team game—Oivers Beverages, 262; 3 high individual games—R. Rees, 230; Ladies high scores—L. Nolan, 109.

High score for Junior High School student last week—B. Carey, 211.

High score for Barry Hill, 253.

**FINAL RETURNS IN NATION-WIDE PREIDENTIAL STRAW VOTE**

1,039,615 BALLOTS FROM 40 STATES CAST IN POLL CONDUCTED BY COUNTRY NEWSPAPERS

State	Roosevelt	Landon	Leahy	Thomas	Colton	Bowdler
Ala.	4,376	3,833	432	79	49	50
Ark.	2,476	4,539	73	24	59	83
Calif.	8,245	8,640	486	53	59	83
Colo.	3,213	7,641	268	51	58	83
Conn.	459	540	82	136	—	—
Ga.	12,121	11,340	594	161	110	43
Ida.	542	271	—	—	—	—
Ill.	25,746	47,628	1,377	25	22	78
Ind.	7,586	12,771	4,077	271	134	79
Iowa	18,819	27,970	3,264	918	292	102
Kan.	8,424	24,408	351	31	58	29
Ky.	9,234	11,963	353	78	22	—
La.	1,593	7,598	109	161	—	—
Mad.	6,129	8,991	145	114	85	29
Mass.	2,995	9,288	945	134	56	59
Mich.	20,221	37,716	3,402	675	102	458
Minn.	15,225	17,739	4,923	512	145	521
Mo.	8,208	18,884	242	25	26	—
Mont.	7,965	5,157	1,512	310	183	57
Nebr.	9,160	15,438	783	36	—	—
Nev.	648	615	7	6	—	—
N. H.	92	1,059	47	—	—	—
N. J.	30,969	66,771	5,335	1,242	311	48
N. Y.	28,242	83,754	6,048	1,075	446	995
N. C.	9,153	8,831	161	48	—	101
N. D.	8,453	8,708	3,375	205	159	102
Ohio	48,411	48,978	3,429	621	351	217
Okl.	21,168	18,740	432	24	—	130
Pa.	2,848	2,979	130	119	—	—
Penn.	5,697	19,710	1,071	27	236	25
S. D.	4,104	7,911	1,755	132	—	—
Tenn.	486	2,295	—	—	—	—
Texas	13,835	6,318	1,053	107	482	291
Utah	920	354	—	—	—	—
Va.	7,865	12,094	—	—	—	—
Vt.	26	136	—	2	2	1
Wash.	4,212	6,561	808	—	—	55
W. Va.	21,870	22,970	243	—	—	52
Wis.	243	945	108	51	25	52
Totals	382,842	591,183	46,848	7,544	3,580	4,638

**Free Bridge School, Community House, Birmingham, Mich.**

I wish to enroll in the Community House free bridge school. I understand there are no obligations on my part.

Name \_\_\_\_\_  
Address \_\_\_\_\_

### 1935 Auto Death Toll Is Exceeded

Automobile deaths for 1936 during the first 10 months of the year are 1,100, according to the National Bureau of Motor Vehicle Registration, Washington, D. C., today.

The 1935 total for the same period was 1,055. For the full year, 1935, the total was 1,175.

The 1936 total for the first 10 months of the year is 1,100, which is 45 more than the 1,055 for the same period in 1935.

The 1936 total for the first 10 months of the year is 1,100, which is 45 more than the 1,055 for the same period in 1935.

**Goodyear Service**  
PIERCE AT MARTIN PHONE 781

**GOOD YEAR**

ECCENTRIC WANT ADS GET RESULTS

**Re-Elect David C. PENCE PROSECUTOR**

Republican

His Record Discloses That:

1. The criminal docket of Oakland County has been kept the lowest on record by a systematic and prompt trial of criminal cases.
2. He has organized the Oakland County Law Enforcement Agency composed of all of the law enforcing officers of Oakland County.
3. He has organized the Oakland County Law Enforcement Agency composed of all of the law enforcing officers of Oakland County.
4. He has organized the Oakland County Law Enforcement Agency composed of all of the law enforcing officers of Oakland County.
5. He has organized the Oakland County Law Enforcement Agency composed of all of the law enforcing officers of Oakland County.
6. He has organized the Oakland County Law Enforcement Agency composed of all of the law enforcing officers of Oakland County.
7. He has organized the Oakland County Law Enforcement Agency composed of all of the law enforcing officers of Oakland County.
8. He has organized the Oakland County Law Enforcement Agency composed of all of the law enforcing officers of Oakland County.
9. He has organized the Oakland County Law Enforcement Agency composed of all of the law enforcing officers of Oakland County.
10. He has organized the Oakland County Law Enforcement Agency composed of all of the law enforcing officers of Oakland County.

**Insist it move by railroad . . . .**

When there's freight to go, when there's freight to come, insist it move by railroad.

Freight via railroad means efficient handling, speedy movement, on-time arrival.

Freight via railroad means a protected shipper, a protected shipment, a protected delivery.

Freight via railroad means using the only transit agency whose average charge is less than a penny a ton a mile.

Make this a habit: Have all freight go—and come by rail.

**MICHIGAN RAILROADS ASSOCIATION**

... We Serve Michigan ...