

Genuine WAGNER LOCKHEED PARTS
 Used in Overhauling Hydraulic Brake Systems
STERNAL'S
 Phone 9

'HOODOO' DANCE WILL FEATURE ELLINGTON
 Duke Ellington and his Famous Orchestra will arrive in Detroit Friday, the 18th of March to play for the Youth, Inc. "Hoodoo" dance and reception to be held that evening for young people of southern Michigan at the Naval Armory.
 Ellington has promised to play many of his own compositions on his Detroit engagement, including the most popular hit of the day, "In My Solitude," and others such as "Mood Indigo," "Sophisticated Lady," "Wahoo Blues," etc.
 Tickets will be procured locally at Schetter's Drug Store. Dress is semi-formal.

Birmingham before today

By **MINNIE HUNT SALTZER**
 In 1909 the old Willets Grove was renamed "Electric Park" and wires were strung around through the electric bulbs installed. A wooden footbridge crossed the River Rouge to the left of the point where the river crossed Woodward Ave. A dance platform was erected on the land where the northern part of the town is now located.



Mrs. Saltzer

Benches were placed around among the trees and the park became quite a favorite spot in the summer time. During the spring freshets the banks of the river would not confine the water and the river would cover the flats on the north and west sides of the town. It was quite an interesting sight to see the water tumbling and whirling on the lower levee's. Concern would be felt for the safety of the waste gates at the mill pond and for the bridge at the foot of the Woodward Ave. hill and also for the bridge by the old grist mill on W. Maple. As cement was not used for bridge construction, at that time, it was rather difficult to construct a wooden bridge that would withstand the strain of high water, and its accompanying debris.
 The Charles Brush place was on the south side of Harmon Ave. just west of the power house site, and the Benjamin Daniels place, which was later the William E. McClellan home, was on the north side of the street and almost opposite the Brush home.
 There were several of the Brush children. I recall Will Brush, whose nickname was "Science." Al Brush, inventor of the Brush automobile. His wife was the former Miss Jean McLehane, daughter of Rev. A. Marsh, a former pastor of the 1st Presbyterian Church. There was also a daughter, Beatrice Brush and I believe another son was called "Con." Mrs. Brush was of an inventive turn of mind and Mr. Brush was an interesting conversationalist.
 Laura, Zilpha and John Daniels were the grandchildren of Mr. Benjamin Daniels. Mr. and Mrs. W. E. McClellan were the parents of Robert and Ezra McClellan. Mrs. McClellan was a member of the Birmingham Ladies Literary Club.
 The McClellan family attended the Baptist church. Mr. McClellan was in the flour and feed business for many years.
 I have previously referred to the Matheson home which has been

the property of Mrs. Emma Chastfield Robinson since about 1898. Mrs. Robinson is the daughter of Mr. and Mrs. Hiram Chastfield and a sister of Miss Carrie Chastfield. She is the mother of Mrs. Winifred E. Lewis, Mrs. Foss E. Hersey and Glenn Robinson.

The house north of the Robinson place was owned by Mr. and Mrs. Albert Donaldson. Mr. Donaldson was the son of Mr. John Donaldson and Eliza, his wife. He was the brother of John Samuel, William T. and Joseph Donaldson, Mrs. Agnes Glenn, Mrs. Mary Groves and Mrs. Elizabeth M. Gibson.
 Mrs. Albert Donaldson was the former Miss Maud Nye, sister of John Nye and daughter of Mrs. J. O. Beattie. Mr. Donaldson was employed at the Grand Trunk Depot, when Mr. Ira Slade was in partnership with D. O. Wiley of Detroit. Later Albert worked for the D. O. Wiley Co., in Detroit, for a number of years. He was very jolly and full of Irish wit. His wife, Maud Nye Donaldson was very popular and greatly beloved by the old time residents of Birmingham.

The following is taken from a copy of The Birmingham Eccentric of Thursday, December 11, 1934.

Cupid's Capers

"On Wednesday evening last, December 3, at the residence of the bride's parents on Saginaw St., Mr. Albert Donaldson and Miss Maud Nye were joined in holy bonds of matrimony by the Rev. J. A. Sherrard officiating.
 Mr. and Mrs. J. O. Beattie, the parents of the bride, left nothing undone to make the wedding complete in all its appointments, and the guests composed of the relatives and particular friends of the high contracting parties, were made to feel welcome at the very outset. After the ceremony a most beautiful supper was duly discussed and generally appreciated and the presents which were numerous and costly, were inspected after which the jolly crowd dispersed, wishing the newly married young people the smoothest of their voyages. The following is the list of the presents:—Mr. and Mrs. M. K. T. Taber, decorated teapot—callas and violets, very beautiful; Mr. and Mrs. Ira Slade, silver pitcher; Mr. and Mrs. John Donaldson, set of China dishes, complete; Mr. and Mrs. Geo. E. Duane, silver pitcher; Mr. and Mrs. Frank Hagerman, bed spread, towel and 2 cans of fruit; Mr. Joseph and Mrs. Silver castor; Mrs. John Daines, set of silver table spoons, set of silver teaspoons and set of silver dessert fork; Mr. and Mrs. Ollie and Reuben Beattie, silver pickle center; Miss Alice Hagerman, pin cushion; Mrs. Gertrude Matheson, tidy; Mr. and Mrs. W. H. Camp, fruit dish and wine set; Mr. and Mrs. J. Donaldson and Joe Donaldson, set of silver forks; Miss Mamie Tabor, silver napkin ring; Mr. and Mrs. C. Kibben, set of silver knives; Mr. Will Rockwell, decorated lamp; Mr. and Mrs. Sam'l Donaldson, carving knife and fork; Mr. and Mrs. D. Glenn, glass cream pitcher, sugar bowl, butter dish and spoon holder; Mrs. E. T. Furman, set of kitchen utensils and volume of Tennyson's poems; H. O. Buckley, Hill's Manual of Social and Business Forms; E. John Wilde, plush photograph album; Willie E. Irving, crumb pan and brush; Miss Stella Watkins, majolica cream pitcher and tidy; Mr. J. O. Beattie, set of lace curtains and fruit dish; Ona S. Furman, velvet pin cushion and whisk broom holder; Mrs. E. S. Brown, toilet cushion; Mr. and Mrs. Pinder Worth, linen table cloth; Mrs. J. Irving, embroidered linen towel; Miss Sarah Chappell, sofa pillow; Mr. Hugh Irving, tin chamber set; Frank Blakeslie, child's bib "Good Morning."
 The Lucius Randall home was next to the Donaldson home, on the north. Mr. Randall was the twin brother of Mrs. Lucy Randall Cowles and a brother of Mr. Henry Randall. His wife's given name was Emma. Their children were Bert and Myrtle. Dr. Bert Randall is a physician and surgeon located at Flint, Mich.; Mrs. Ed. Cowles was the mother of Fred, Clarence and Charles Cowles. Fred and Charles were one-time newspaper men. Their father was owner and editor of the Saginaw Courier-Herald. Clarence Cowles is a Saginaw architect. Mr. Randall also owned the property situated north of his house. This was purchased later by Mr. and Mrs. William Jenks. The home of Mr. and Mrs. Jenks was large and there were two very beautiful elms in front of it. Mrs. Jenks was formerly Miss Minnie Van Norman. There were four children in the Jenks family—Earl, Winifred, Jessie, and Don. Mr. Jenks was a D. U. R. conductor for several years. Later he did carpenter work.
 Mr. William Manser bought the house and the land immediately surrounding it, belonging to Mr. Randall and lived there until Mrs. Manser's death. The Mansers had an adopted daughter, Jennie, who played the organ and could sing quite well. At one time the Mansers lived on W. Maple in the house later occupied by the Eccentric. Mr. Manser had a cobbler's shop in the front of the house. I recall all the time when Jennie Manser broke her leg. I believe she was watching on a horse-sleigh or fell off one at the time of the accident.
 The Manly Leach home was on the S. W. corner of Cemetery Road (Oak Street). Mr. Leach was a blacksmith. There were several children. One of the daughters is Mrs. Hattie Leach Hunt of Waterford, Mich. There were a number of fruit trees at the rear of the Leach home and oak trees grew on the north side of the house along the side walk that led up to the Greenwood Cemetery. There were no houses on Cemetery Road at that time.



CONCRETE Costs less!

YOU may be surprised but concrete is the cheapest pavement money can buy. Costs less to build than any other pavement of equal load capacity. Far less for surface maintenance—\$114 to \$469 per mile per year less than other types. Consider too, that concrete saves you money in car operation. Yes, sir, wherever the road will carry 700 vehicles a day or more, vote for concrete. You'll be money ahead."

Write for FREE booklet: "If Your Car Had Wings"
PORTLAND CEMENT ASSOCIATION
 2012 Olds Tower Bldg., Lansing, Mich.

Far above other low priced cars in all but cost!

TERRAPLANE

Yes, different from other low priced cars—and far ahead of the rest—in style and everything else that counts! Can we prove this? Just look at a few facts about Terraplane.
 Wheelbase, over-all length, inside leg room, head room, shoulder room—unmatched by any low priced car. Unmatched by some costing \$125 and \$145 more.
 "Extras" At No Extra Cost
 Of all low priced cars only Terraplane gives you—at no extra cost—a rear opening baggage compartment with more room than the average trunk model, with spare tire lying flat inside.
 Power—the same story. Terraplane is ahead of other cars in its price class by as much as 18 horsepower. And no vibration at any speed! Terraplanes with 125,000, 150,000 miles and more to their credit show you what that smoothness means in long life.
 23.95 Miles per Gallon
 Interested in economy? Here is Terraplane's latest—23.95 officially certified miles per gallon over 352 miles

of mountain roads, with three passengers and baggage, in the recent Los Angeles-Yosemite Economy Run.
 More... Terraplane is the only leading low priced car with body all of steel and seamless steel roof. And no other car in its whole price range has Duo-Automatic Hydraulic Brakes (patent applied for)... Radial Safety Control (patent applied for)... Tru-Line Steering... or The Electric Hand, optional at most extra cost.
 The most amazing car in the low price field—this 1936 Terraplane. And right down with the lowest in cost for the model and features you want. Come in and see for yourself.

88 or 100 H. P.—115-inch wheelbase
\$595
 and up for De Luxe Models, f. o. b. Detroit. Standard group of accessories extra.
 SAVE... with the new HUDSON-C. I. R. 6% Time Payment Plan... low monthly payments

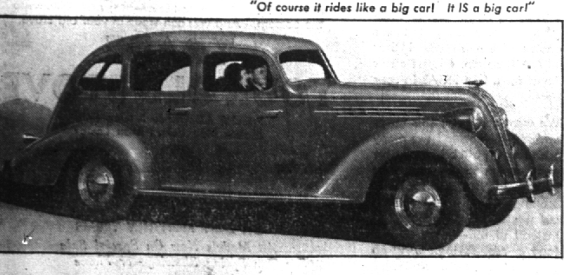

Birmingham Motor Sales
 912 S. WOODWARD AVE.
 BUILT BY HUDSON-TERRAPLANE, 8591 AND UP; HUDSON SIX, 8710 AND UP; HUDSON SUPER STRAIGHT EIGHT, 8760 AND UP; F. O. B. DETROIT

Architecture by **MAURICE D. KIMMINS**
 PHONE: 1415

COUNTRY CLUB ENERGY
BREAD
 1 1/2 LB. LOAVES
215¢
 Friday & Saturday Only

WONDERNUT OLEO 2 lbs. 27c
SUNBRITE Cleanser 6 cans 25c
Bisquick pkg. 29c
Michigan Maid Roll BUTTER lb. 35c
 Fresh Guaranteed
EGGS doz. 27c
 Hot Dated Coffee
FRENCH 2 lbs. 39c
 Wesco Soda
Crackers 2 box 15c
 Ruby Bee Orange
MARMALADE jar 15c
 N B C Premium
FLAKES pig 10c
 Crisp Fresh
PRETZELS lb. 19c
 Avalon
AMMONIA bottle 10c
 Avalon
BLUING bottle 10c
 May Garden Japan
TEA 1/2 lb. 25c
 Wesco Scratch
FEED 100 lb. bag \$1.69
 Starting and Growing
MASH 100 lb. bag \$1.99
 Wesco Laying
MASH 100 lb. bag \$1.99
 Wesco 10c, Dairy
FEED 100 lb. bag \$1.23
 Fine Granulated
SALT 100 lb. bag 79c

WHITE NAPTHA P & G SOAP 10 bars 35c
 No Scrub Granulated Soap
OXYDOL 2 1/2 lbs. 35c
 The Best Shortening
CRISCO 3 lb. can 55c
 Ask About the 103000 Contest
Camay SOAP 3 cakes 13c
 7 Large 3 Medium
IVORY SOAP 21c

LAMB ROAST lb. 23c
 ROLLED
LAMB PATTIES lb. 29c
LAMB CHOPS Rily Cut lb. 35c
FRESH GROUND BEEF lb. 15c
HERSHEY'S
COCOA 2 1/2 lb. cans 25c
Chocolate Bars 2 1/2 lb. bars 25c
Chocolate Kisses lb. 25c
Chocolate Syrup can 10c
CANDY BARS 3 for 10c

Crown Roast Spring Lamb Ready For Oven lb. 29c
LIBBY'S
PICKLES qt. jar 17c
PICKLES qt. jar 29c

Seedless California
ORANGES doz. 29c
 Tender Young
RADISHES 3 bunches 10c
 Fresh Young
Green Onions 3 bunches 10c
MOR JUICE FLORIDA
Oranges doz. 29c
 FRESH CRISP
SPINACH lb. 5c
KROGER STORES
 Phone 9101 217 N. Woodward
 KROGERS DELIVERY SERVICE
 Phone 9143 166 W. Maple