

Keep Light Clothes Clean

Keep your summer clothes looking fresh and new always, with frequent dry cleaning by our modern methods.

Men's 3 piece suits Cleaned & Pressed **Cash & Carry 90c Delivered \$1.00**

Ladies' Plain dresses Cleaned & Pressed **Cash & Carry 90c Delivered \$1.00**

MATTHEWS
Ladies' and Gentlemen's Tailor
CLEANING AND PRESSING
244 E. MAPLE PHONE 9011

Bridegroom Hurt in Crash, Wedding Goes Right On

Although he almost fainted from injuries received in an automobile accident which occurred here only a short time before the ceremony, Harry Hilton, caddy master at Oakland Hills Country Club, went through with his scheduled wedding at 10 A. M. Saturday in Grace Reformed Church, Detroit.

While hurrying to join his bride-to-be, Miss Mary Fredericks, of 15521 Justine street, Detroit, before going to the church, Hilton's automobile collided with another, driven by Helen Mau, 18 years old, of 2161 West Lincoln avenue, Birmingham. The crash, in which both cars were completely wrecked, occurred on West Maple avenue at Glenzary road, in Bloomfield Hills.

Hilton suffered deep cuts on his arm and ear, and a badly bruised shoulder. He was taken to the office of Dr. C. F. Lawler here, but after the operations were sewed up he burst into a wedding.

In order not to alarm his bride, Hilton told her he had cut his ear while shaving, but when he grew pale and nearly fainted during the ceremony, he was forced to give her the details of the accident. After the wedding, both Hilton and his bride hurried back to Dr. Lawler's office, where X-rays of the shoulder were taken. They showed a broken bone, but no broken bones, Dr. Lawler said.

Miss Mau was treated by Dr. O. Beck for cuts on the head and leg. The crash occurred, it is said, when Miss Mau, driving her Maple road, attempted to pass an ice truck and collided head-on with Hilton, who was travelling east.

Hilton was driving a car owned by Al Watrous, golf professional at Oakland Hills.

A COMPLETE STOCK OF ARTIST'S MATERIALS AT THE ARTIST'S MARKET

6,000 AT ANNUAL CHURCH MEETING

Harvard University Professor Is Named President For Christian Scientists For 1934-35

With 6,000 members from all parts of the world in attendance, the annual meeting of the Mother Church, the First Church of Christ, Scientist, in Boston, Mass., opened Monday afternoon. Dr. John M. Brewer, associate professor of education at Harvard University, was elected president of the church for the coming year. In his presidential address, Dr. Brewer pointed out three ways by which Christian Scientists can help humanity to get along peacefully and harmoniously with each other in family, community, state, nation and world.

"First," he said, "we can continue and improve our work of healing the sick and suffering. In the second place, we can contribute to the cause of democratic government and place our influence and power by supporting the good in human affairs and rejecting the impracticable, unwise, extravagant, and evil. The third great agency for contributing to good government lies in our own relationships with our fellow men. Here we can show just what human government may become when man is governed by God."

Reports presented hailed the completion of the new publishing house of the Christian Science Publishing Society, now in full use as the home of the Christian Science Monitor and other church publications.

A marked increase in the demand for the published writings of Mrs. Mary Baker Eddy was reported. It was stated that, for the first time, official lectures on Christian Science have been given in such distant fields as Macassar, Cebu, Manila, Ceylon, Surabaya, Java, and other remote places.

There are now 3,673 Christian Science branch churches and societies, 67 new organizations having been added during the year, it was reported. The number of registered practitioners of Christian Science is 107,755, a gain of 682. During the year the churches furnished funds and other relief in stricken areas in times of flood and disaster, and took part in employment relief in Boston.

STATE OF MICHIGAN
In the Probate Court for the County of Oakland

At a session of said Court, held at the Probate Office in the City of Pontiac, in said County, on the 31st day of May, A. D. 1934.

Present: Hon. Dan A. McGaffey, Judge of Probate.

In the Matter of the Estate of Pearl Ann Blomquist, Deceased.

The First National Bank of Birmingham, executor of said estate and Minnie T. Jervis, guardian of said estate have filed in said court their final accounts and petition praying for the examination and allowance thereof, and the discharge of said guardians.

It is Ordered, That on the 19th day of June, A. D. 1934 at nine o'clock in the forenoon, Eastern Standard Time, at said Probate Office, he and is hereby appointed for hearing said petition, at 11 o'clock in the forenoon, of the 19th day of June, A. D. 1934, for three successive weeks previously to said day of hearing, in the Birmingham Eccentric, a newspaper published and printed in said County.

DAN A. MCGAFFEY, Judge of Probate.

Flora M. Coffey, Deputy Probate Register.

PICTURE FRAMING

GREEN'S
176 W. Maple
Eccentric Advs.—Get Results

CHEVROLET
ANNOUNCES SUBSTANTIAL PRICE REDUCTIONS

On all models of Chevrolet passenger cars and trucks

Reductions amount to as much as \$50 on some models

Hartsuff To Manage Oliver Motor Sales

C. D. Hartsuff, a Birmingham resident for the past nine years, has been appointed manager of the Birmingham branch of the Oliver Motor Sales Company, to succeed Joseph F. Graves, who resigned to become sales manager of the Woodward Chevrolet Company of Highland Park.

For the past 18 months, Mr. Hartsuff has been connected with the sales department of the Oliver Motor Sales. Before that, he was in the building business in Detroit for 12 years. The Oliver Company distributes Pontiac, LaSalle and Cadillac cars.

Stairway In Vacant House Is Destroyed

Fire of undetermined origin in a vacant house at the corner of Adams road and East Lincoln avenue Friday afternoon caused damage of between \$75 and \$100. The house is owned by Henry E. Millbrandt. Starting in the basement, the fire destroyed a staircase extending to the second floor before it was extinguished.

MORTGAGE SALE Default having been made in the conditions of a certain mortgage made by GEORGE MITCHELL and HANNAH E. MITCHELL, husband and wife, to MARY E. DEAN, of the 16th day of September, 1928, and recorded in the Office of the Register of Deeds of the State of Michigan, on the 17th day of September, 1933, in Book 447 of Mortgages on pages 114-15, on which mortgage is due the sum of \$475 of Mortgage on pages 114-15, on which mortgage is due the sum of \$475 of Mortgage on pages 114-15, as provided for in said mortgage, and no suit or proceedings now having been instituted to recover the money secured by said mortgage, and all legal costs, together with said attorney fee, to-wit: Premises and property situated in the City of Birmingham, County of Oakland and State of Michigan, to-wit: North Range 19 East Michigan. (Dated: March 19th, 1934.)

MARY E. DEAN, Mortgagee.

JOHN E. MARTZ, Attorney for Mortgagee, 919 Dime Bank Building, Detroit.

Mar. 15-22-29, Apr. 5-12-19-26, May 7-14-21-28; Jun. 7-14-21.

STATE OF MICHIGAN, Probate Court for the County of Oakland

At a session of said Court, held at the Probate Office in the City of Pontiac, in said County, on the 31st day of May, A. D. 1934.

Present: Hon. Dan A. McGaffey, Judge of Probate.

In the Matter of the Estate of Thomas D. Lynch, Deceased.

Ida B. Lynch, administratrix of said estate, having filed in said court a petition praying that the time for the presentation of claims against said estate be limited and that a time and place be appointed to receive, examine and adjust all claims and demands against said deceased by and before said court.

It is Ordered, that for creditors to present claims against said estate, this date be allowed for creditors to present claims against said estate.

It is Further Ordered, that on the 6th day of November, 1934 at nine o'clock in the forenoon, at said Probate Office, he and is hereby appointed for the examination and adjustment of all claims against said deceased.

DAN A. MCGAFFEY, Judge of Probate.

FLORENCE DOTY, Deputy Probate Register.

June 7-14-21.

STATE OF MICHIGAN—The Probate Court for the County of Oakland

At a session of said Court, held at the Probate Office in the City of Pontiac, in said County, on the 31st day of May, A. D. 1934.

Present: Hon. Dan A. McGaffey, Judge of Probate.

In the Matter of the Estate of Pearl Ann Blomquist, Deceased.

The First National Bank of Birmingham, executor of said estate, having filed in said court a petition praying for the examination and allowance thereof, and the discharge of said guardians.

It is Ordered, that for creditors to present claims against said estate, this date be allowed for creditors to present claims against said estate.

It is Further Ordered, that on the 19th day of June, 1934 at nine o'clock in the forenoon, at said Probate Office, he and is hereby appointed for the examination and adjustment of all claims against said deceased.

DAN A. MCGAFFEY, Judge of Probate.

A True Copy.
Bath Immiok Harbold, Register of Probate.

Entirely new at this price . . . "big car" luxury and long life

LAFAYETTE NASH-BUILT

TWO-DOOR SEDAN \$595 F.O.B. FACTORY

Delivered in Birmingham Ready to Drive, only Michigan Sales Tax and License

There are six Lafayette models, six-cylinder, Nash-Built, built to stand up to factory. On four of these models individually sprung front wheels are optional equipment without extra charge. Extra equipment at local dealer. Nash cars and rights, four-wheel drive, \$750 to \$2000 in 5. factory. All prices subject to change without notice.

Actual unretouched photograph of Lafayette two-door sedan

The new "levelled movement" LaFayette! Those words sum up the most important single fact about this big Nash-built car. It is made with a series of built-in features never before used in a car at this price.

Like the jewels in a fine watch, every one of these proven features does something important for you. They bring you in the "levelled movement" LaFayette the luxurious riding comfort and smooth long-life silence of costly cars.

The skill and experience gained by Nash in building a million fine automobiles is back of the LaFayette. Come see today! So low is the down payment, that in most cases your old car will cover it. The Nash Motors Company, Kenosha, Wisconsin.

"Levelled Movement" features new in the low-priced car. Seven-bearing, extra-size crankshaft, fully counterbalanced, complete force-fed lubrication of engine with risk-free oil-carrying rods, metered pressure-cooling of engine; Invar Struts in aluminum shock pistons; Nash precision machining—perfected in 18 years of building the cars which carry the world's greatest shock absorbers; steering road-check eliminators; Sedan's sound-proofed body.

LAFAYETTE NASH-BUILT BIRMINGHAM AUTO SALES
912 S. WOODWARD AVE. Phone 6

Chevrolet's reduced prices reflect the record-breaking demand that, month after month, is keeping Chevrolet first in sales. In offering these exceptional values, Chevrolet hopes to maintain, during the balance of the year, the high level of employment so necessary to the general program of recovery.

Chevrolet is particularly glad to make this announcement when you can see and judge the Chevrolet at the National Exhibits of General Motors Products. Make it a point to look over these cars. Compare its modern features and new low prices with those of any other low-priced car. Then you will know even more surely than before why we say, "Drive the Chevrolet only 5 miles and you'll never be satisfied with any other low-priced car."

NEW REDUCED PRICES EFFECTIVE TODAY

STANDARD MODELS	New Reduced List Price	Amount of Reduction
Sport Roadster	\$465	\$25
Coach	495	25
Coupe	485	25
MASTER MODELS		
Sport Roadster	540	35
Coach	580	35
Town Sedan	615	30
Sedan	640	35
Coupe	560	35
Sport Coupe	600	35
Sedan Delivery	600	45
COMMERCIAL CARS		
Commercial Chassis	355	30
Utility Long Chassis	515	50
Dual Long Chassis	535	50
Dual Chassis and Cab	575	50
Utility Long Chassis and Cab	595	50
Dual Long Chassis and Cab	605	50
Commercial Panel	625	50
Special Commercial Panel	575	35
Utility Panel	595	35
Dual Cab and Stake Body	750	50
Dual Long Cab and Stake Body	780	50
	740	50

Above are list prices of passenger cars at Flint, Mich. With bumpers, spare tire and tire lock, the list price of Standard Models is \$18 additional; Master Models \$20 additional. List prices of commercial cars quoted are f.o.b. Flint, Mich. Special equipment extra. Prices subject to change without notice. Compare Chevrolet's low delivered prices and easy G.M.A.C. terms. A General Motors Value.

CHEVROLET NOW LEADS IN VALUE BY A WIDER MARGIN THAN EVER

JORDAN'S
360 S. WOODWARD PHONE 851

WHAT A TIRE! WHAT A TIRE!

See it here! Goodyear test drivers burned out brakes—wrecked cars—pounded the roads night and day—and it kept its grip twice as long as other tires!

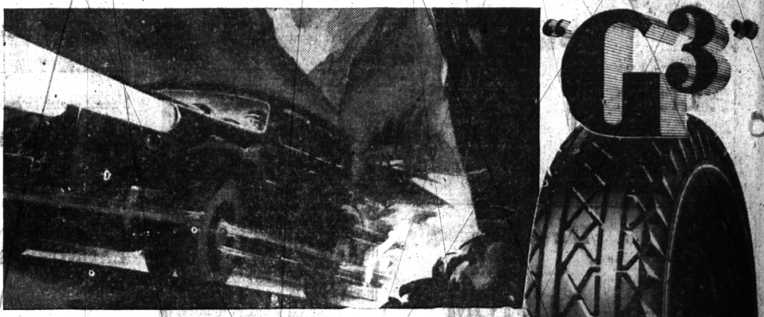

WARNING!

Watch the rest of the industry try to copy this amazing tire. Watch them try to duplicate Goodyear's claims. But, remember, you have to have "non-skid" before you can have "non-skid mileage." And to have "non-skid," you have to have GRIP where you see it here—GRIP in the center of the tread—the place where it counts, because it's the spot where the tire contacts the road. Look at the grip on this Goodyear Tire and ask yourself why buy any tire that lacks this safety? And keep in mind that you cannot successfully build this type of non-skid tire without the extra durability of Supertwist cords.

THE BEST NEWS OF ALL!

You pay no more for the new "G-3" All-Weather!

GOOD YEAR SERVICE
INCORPORATED
RUSS HARDMAN, Mgr.
Pierce at Martin St. Phone 781
Daily—7 to 9 P. M. Closed Sundays