

WANTED

UNDER THIS HEADING—"For Sale," "For Rent," etc., the minimum charge is 35c with a 10c deduction for cash, for 16 words, over that, 1 1/2c per word; for each consecutive insertion, 1c per word. All copy must be in by Wednesday, 4:00 p. m., of each week, to be inserted.

EMPLOYMENT AGENCIES
ALL kinds of help furnished. Call Swedish Employment Agency, 1454 East Water, Birmingham, Phone 255-W. 11*

HELP WANTED—MALE
WHITE girl for general housework. Must be neat of children, references for dependability. Phone 1522. 11*

HELP WANTED—FEMALE
EXPERIENCED maid for general housework and cooking in family of three. Phone B'ham 1649. 101*

HELP WANTED—FEMALE
EXPERIENCED cook and do down-stairs work. References. Mrs. W. Kern, E. Long Lake Road, Bloomfield Hills, Mich. 11*

HOUSEMAID to assist generally. References required. Call B'ham 634. 11*

HELP WANTED—FEMALE
EXPERIENCED maid for general housework. Must be neat of children. Phone B'ham 3783. 11*

SITUATIONS WANTED—MALE
ENGLISHMAN desires garden work. Active and good worker. Board, room, 15 dollars per month. Havel, 1459 Ave. 4, Detroit. 11*

CHAUFFEUR and houseman. A. No. 1 references. Single. Ho 484. Birmingham, Ala. 11*

SITUATIONS WANTED—FEMALE
GIRL wants light housework and care of stock. B. H. Stone, 391 1/2 First St. B'ham. 11*

FIRST class maid. Age 25, white. Phone B'ham 555. 11*

COMPETENT middle age lady wishes housework, good plain cook. Write Mrs. S. Dean, 40 Harriet St. Pontiac, Mich. 11*

EXPERIENCED girl for general housework. Write Eccentric Box No. 488. 11*

DAY work or washings done at home. References. Write Eccentric Box No. 488. 11*

CAPABLE white woman wishes steady employment at housework by day. Excellent references. Mrs. Ethel Brad, 169 Cliff Road, Pontiac. 11*

COLLEGE girl wants care of children. References. Write Eccentric Box No. 488. 11*

FIRST class cook, waitress will work by day or week or will fill in for summer. Phone 184-4. 11-12*

YOUNG woman wants work by day, 25c per hour or will do laundry at home. Can furnish best of references. 372 1/2 1st Ave. 11*

HIGH school graduate would like to take care of little children mornings or afternoons. Call B'ham 185-1. 11*

FOR RENT—ROOMS
WALNUT Lake, Room and board or room with bath. Excellent references. Mrs. Lindquist, Phone 7929-F. 101*

ROOM. Good location. 609 Purdy. 11*

FURNISHED room in business woman. Kitchen privilege for breakfast and dinner. Call 147. 11*

COMFORTABLE sleeping room. Close in. Garage also. 147. 11*

PLEASANT front room in private home. For gentlemen or boy. 919 Clark. B'ham. 11*

FURNISHED room, average available. 11*

LARGE pleasant sleeping rooms. 183 East Pleasant. Phone 437-3. 11*

FOR RENT—HOUSES & APARTMENTS
PLEASANT, well furnished apartment. Closest to city center. Call 147. 11*

THE OLD HOME TOWN

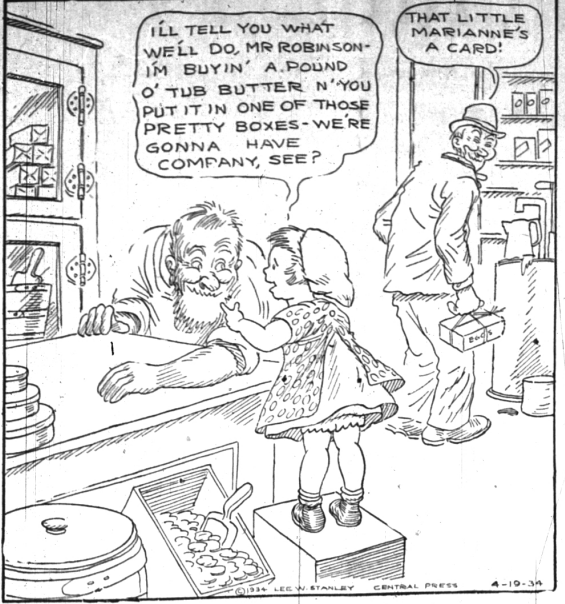

By STANLEY

My new by
JAMES ASWELL
By Central Press
NEW YORK—Bids of 1 Day To visit the court hearing of a well-known Harlem preacher... to attend a jamboree of the Trotting Horse association... To come next week when the opening of Billy Rose's slightly nutty and circus music hall... To break luncheon rolls with the staff of the Aero Digest scribbles in honor of the All-Women Air Race... To meet at tea a teacher of short-story writing... To be present at an orphan's benefit staged by Ned Wayburn, the dancing master... To attend the preview of a new movie... To discuss a story about the all-banana diet with the boss... To chat on the air for five minutes under the aegis of Vincent Lopez, the jazzmaster... To take a peek at the Unabomber... To jump in the East River (from a colleague)...

Huge Storm on Jupiter Revealed by Telescope

But Cleveland Scientist Says It Has No Bearing On Weather Conditions Here

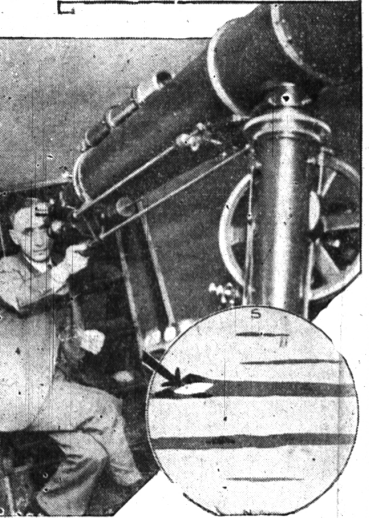

Dr. J. Nassau at his telescope in the Case observatory, and a sketch of the planet Jupiter, made by Dr. Nassau and showing the storm area.

By BONITA WITTE
Describing his discovery, Dr. Nassau says, "While studying the black spot I noted a large white cloud on the south equatorial belt, covering an estimated area 20,000 miles in length and 2,000 miles in width, has been observed by Prof. J. Nassau of Case School of Applied Science, Cleveland, atmospheric disturbances on the earth cannot be blamed on Jupiter, he asserts. No connection between storms on Jupiter, 400,000,000 miles distant, and storms on earth is responsible for the unusual activity on Jupiter. Dr. Nassau began observing Jupiter closely, recently, when he learned of the presence of an interesting black spot on its north equatorial belt. While searching for the black spot, which indicated condensation, of what looked as if there were a heavy accumulation of rain clouds, he saw the storm. A storm on Jupiter, just as on the earth, is a movement of great volumes of materials. Nightly, since his discovery, Dr. Nassau has trained his giant telescope upon Jupiter, where storms are known on earth do not exist and according to the present theory a solid cushion of ice covers the planet, with a temperature of approximately 300 degrees below zero Fahrenheit. Instead of diminishing in activity the storm area has been increasing with evidence of tremendous activity in the surrounding region. The common sunflower, one of the most important species in cultivation, sometimes attains a height of 20 feet and bears perfect flower heads from one to two feet in diameter.

Grown-ups Lead Kids In Adoration Of Mickey Mouse

How Mickey Mouse, Betty Boop and other notables of the cartoon movie screen came to entertain the youth of Birmingham and stayed to conquer the grown-ups is just now the favorite story of Howard C. Holah, manager of the Birmingham Theater.

A month ago, Holah risked the ridicule of his superiors and ran the chance of surfacing his patrons with an overdose of cartoon fun by scheduling a full hour's showing of nothing but Mickey Mouse and his animated rivals at a regular Saturday matinee. The initial performance proved so successful that cartoon comedy performers, authors, adventurers and editors have been asked by this reporter to list "The Ten Most Exciting Moments in the History of the Cartoon Industry." "Everybody was skeptical about that first program," Holah recalls, "and 'babby,' if the truth were known, nobody was any more sure of a success than I was. It was a hunch that even a solid hour of cartoons wouldn't be long for the youngsters, and so I went ahead. "Anyone who walks into his theater when one of these programs is being shown will be quick to admit that Holah was dead right about the youngsters—Mickey and his pals are a real treat for the young set. "For whether Mickey is telling Minnie to love her in the very best mouse manner, or whether Pop-Eye is laying a whole crew of mice out on a limb, or whether you'll hear the loudest guffaws coming from the grown-ups instead of their children, and the grown-ups, not the children, Holah says, who clamor for more.

Beet Sugar Expert Will Address Lions

Members of the Birmingham Lions Club will be addressed at their meeting in the Community House next Wednesday noon by Dr. J. Arthur Brock, secretary of the Farmers and Manufacturers Beet Sugar Association of Michigan, Ohio and Indiana. Dr. Brock is internationally known as an author, scientist and economist, and is recognized as one of the foremost authorities in the United States on sugar beet culture. For several years he was agricultural editor of Facts About Sugar, international sugar trade journal, and during the World War served as sugar beet expert for the United States Food Administration.

The World At A Glance

Making The Constitution Flexible Why Steel Union Leaders Objected Germany And Dillinger

By LESLIE EICHEL
Central Press Staff Writer
New York, June 21.—Many businessmen are of the opinion that more flexibility of the constitution would be a stimulating thing to the nation. "A high school concerning the constitution is made when a man's ideas are questioned. When Prof. Rexford Tugwell appeared for his inquisition, he was questioned chiefly on his abiding by the constitution. "The very men who drew up the constitution back in the 1780's were they alive today, would smile at our attempts to maintain inflexible a document they drew up for a different world, a different era. "It must be understood, of course that none of their conceptions of freedom ever ought to be discarded, but it is these conceptions that are trampled by some who raise constant cries of 'Unconstitutional!' "To be sure, that isn't true of everyone. The greatest citizens of the United States have tried to protect the document because it speaks more clearly than any other constitution in the world that freedom of speech, freedom of thought and freedom of religion are fundamental. "A Tugwell ought to be questioned not on whether he stands by the constitution, but whether he will broaden its scope in behalf of the people rather than narrow it. "The present situation is a national office holder ought to be questioning on that."

DAMAGE BY FIRE HERE TOTALS \$432 IN MAY
Birmingham's property damage by fire in May was \$432, caused mostly by roof fire starting from faulty chimney spouts, according to Fire Chief Vernon W. Griffith, who issued his monthly report yesterday. There were 19 different alarms. Property endangered by fire during the month was valued at \$43,200.

WHY STEEL MEN OBJECTED
Steel union leaders went to President Roosevelt because the general's plan virtually meant their elimination. The peace plan presented by the American Iron and Steel Institute would have: "Officially denied the right of collective bargaining. "Would have made it necessary for workers to carry complaints to the company union before they could be taken to the so-called independent.

BUSINESS DIRECTORY

BEAUTY SHOPS
To be well groomed during the heat of summer is an accomplishment. Pay us a call—we will make it easier for you. **VOGUE BEAUTY SALON** 204 Wabek Bldg. Phone 2522

POWDER PUFF BEAUTY SALON Specialties: manicure, pedicure, shampoo, fingernails, haircut, Manicure, Eyebrow Arch Choice of any three \$1.25 Phone 670 208 Wabek Bldg.

HAIRDRESSING
HEADQUARTERS for Paint and Garden Supplies for **McBride's Hardware** 116 S. Woodward Phone 536

KEYS
Latest Automobile Keys. Locks Repaired. **QUEEN SHOE REPAIR SHOP** Theatre Bldg. Phone 1110

MASSAGING
FERN JOHNSON MASSAGE SALON Most complete massage—includes facial, head, neck, back, arm, leg, etc. Scientific massage—includes baths. Excellent for rheumatism and nervousness also. Hours: 10 a.m. to 10 p.m. 237 N. Woodward Suite 2 Phone 797

PAINTING
Paper Hanging - Decorating **D. D. Carter** Big Beaver Rd. Phone 7014-F11

PRINTING
For fine printing Call **The Birmingham Eccentric** Phone 11

RESTAURANTS
A Bit of Old England in **DEVON GABLES** W. Long Lake at Telegraph Rd. Phone 9085

VETERINARIAN
DR. FRED H. GASOW 144 S. Woodward Phone 407

Auto-Owners INSURANCE COMPANY
Annual Dividends Non-Assessable Dependable **James J. Kelly Ag'y** Theatre Bldg. Phone 2112

CHINA
ANN'S CHINA SHOPPE Dinner Sets Imports Glassware. Overlaid. Imprints. Just received an order of China Novelties. Ideal for bridge parties. 9c and up. 311 E. Maple Ave. Phone 608

DRY CLEANERS
Brooks CLEANERS & DYERS 328 N. Woodward - Post Office Bldg. Phone 2200

WE take pride in our work on your linens and flannels.
AXLER'S Theatre Bldg. PHONE 1505

ELECTRICAL SERVICE
The Hoover Co. We have a few Discounted Models of General Electric Appliances. Phone 2454 For Free Trial or Service on your Hoover. 139 W. MAPLE AVE.