CURTAIN TO RISE ON NEW SEASON FOR PLAYERS

First Program To Be Given At The Playhouse On Friday

Three One-Act Performances, Two Nifties Included In Opening Program

For the first time this season, Village Players will appear behind footlights and before footlights at the Playhouse Friday evening, when they present three one-act plays, "Knives From Syria," "A Night At An Inn" and "Market Hours," before an audience composed of members only.

Rehearsals are now in progress, however, for the first public performance to take place in November, which will be a musical comedy entitled "Star Dust," written by Carl Rupp and Gordon Lefebvre both members of the Players. Instead of the date previously announced, "Star Dust" will be presented for members and their guests on Friday, Nov. 17, with a second performance, Saturday, Nov. 25.

In addition to the three one-act plays scheduled for Friday evening, there will be two nifties, "The Traveller," and "Listen and Weep," the latter described as a musical review of the gay nineties.

Taking part in the first niftie will be C. C. Ryan, Paul N. Averill, and Laurence Shaffner, with Mrs. Flotcher Richards as the director.

In the "gay nineties review" will be a cast including Mrs. Helen Wagner Neff, Mrs. W. Whiting Raymond, Mrs. Fred D. Farrar, Mrs. Carl Neumann, J. Rodney Weeks, Joseph Morgan, Clifford H. Ranney, and Carleton Scott. Mrs. Donald U. Bathrick will play the musical accompaniment, and Robert H. White will be the director. Costumes for the production have been loaned to the players by Mr. and Mrs. George T. Hendrie.

The first of the three plays, "Knives From Syria" by Lynn Riggs, will be offered under the direction of H. H. Shuart and Mrs. W. Whiting Raymond. Taking part in the cast will be Mrs. William Chamberlain, Mrs. John Z. Lander, Cloud L. Cray and Dr. J. B. Hassberger.

G. Essen Olson and Lane Bishop are directing Lord Dunsany's weird and thrilling "A Night At An Inn," with a cast composed of J. Z. Lander, Dr. Harold R. Roehm, Alan W. Joslyn, Howard L. Simpson, Ward Cruickshank, J. N. Haddjisky, Rolfe C. Spinning and Dr. Herbert E. Moore.

The first niftie, "The Traveller," will be offered between the second and third plays. The third play will be William Ellis Jones' "Market Hours," directed by Capt. H. Ledyard Towle and Mrs. Ruth Saunders. The cast will include Edward Tucker, Jr., Mrs. Joseph L. Hardig, Mrs. Harry Mack, Mrs. Frank S. Packard, Mrs. Hadjisky, H. Kenneth Bingham, David R. Ballentine, Robert F. Tillotson and L. E. Colgrove.

For the usual Afterglow, hostesses will be Mrs. Theodore F. W. Meyer, chairman; Mrs. Bathrick, Mrs. C. G. Eden, Mrs. Robert F. Grindley, Mrs. Sam Garber and Mrs. Alan W. Joslyn.

"Listen and Weep" will follow the Afterglow, bringing the evening to a close.

Evelyn Chissus Weds At Pretty Ceremony

Couple Speak Vows Before Improvised Altar In Home Of Bride

At a pretty home ceremony Saturday evening at 8 o'clock, Miss Evelyn Jean Chissus, daughter of Mr. and Mrs. Richard T. Chissus of Elm street, and Clifford Bingham, son of Mr. and Mrs. Glenn H. Bingham of Franklin, were united in marriage.

Miss Chissus was simply gowned in brown chiffon velvet, fashioned on Princess lines with small puffed sleeves. The bridal bouquet was composed of cream colored roses.

Miss Doris Bingham, sister of the bridegroom, who acted as maid of honor, wore a frock of bronze crepe trimmed with velvet in matching shades, and carried a bouquet of talisman roses.

The ceremony was performed before an improvised altar banked with ferns and chrysanthemums and gladiolus in bronze and yellow tones. The Rev. S. Irvine Acheson of the Southfield United Presbyterian Church read the nuptial service. Mr. Bingham was attended by Robert Utley as best man.

A reception for 40 guests followed the ceremony, after which Mr. and Mrs. Bingham left on a motor trip for Chicago. On their return, they will reside on Coolidge highway.

An out-of-town guest for the wedding was Mrs. D. J. McIntyre of Winnipeg, an aunt of the bride.

Young People Hold Progressive Dinner And Program

A progressive dinner which began at the home of the Rev. and Mrs. R. D. Hopkins on West Maple avenue, was enjoyed by members of the Junior World Friendship Club of the M. E. Church, Tuesday evening.

The main course of the dinner was served at the church by members of Mrs. H. C. Murray's group of the Women's Society, the dessert course at the home of Miss Ruth Miller of Lincoln avenue, and the final course of candy and nuts at the home of Miss Helen Armstrong on Stanley avenue.

The program for the evening was also progressive, beginning with devotions at the home of Dr. and Mrs. Hopkins. The business meeting was conducted with the main course, a program followed dessert, and a social hour came with the candy and nuts to conclude the evening.

Benefit Is Planned By Cranbrook Group

Women's Auxiliary Of Christ Church To Give Bridge For Charity

Mrs. Hugh W. Hitchcock of Randall court is general chairman in charge of arrangements for a benefit bridge to be given by the Women's Auxiliary of Christ Church Cranbrook at the Guild Hall Nov. 8.

Mrs. F. C. Pew is in charge of the sale of tickets. Mrs. Robert Traub will supervise the decoration of the tea table and Mrs. Harry D. Hoey will be in charge of refreshments. Mrs. Theodore F. W. Meyer is chairman of the committee on table prizes, and Mrs. Clark Bennett will be in charge of the tables.

Proceeds will be used for social service needs of the organization.

Embury Church Plans Two Rally Day Programs

The Rev. Walter R. Fruit, district superintendent of the Detroit Conference, will be the principal speaker at a rally to be conducted by the Embury M. E. Church, Woodward and Bennaville avenues, Friday evening at 7 P. M. Other speakers on the program will be the Rev. John Marvin, pastor; H. B. Barrett, superintendent of the Sunday School, and Mrs. Victor R. Ogden, president of the Ladies Aid Society. Refreshments will follow the program.

A second rally for the Sunday School will be held at the church Sunday, beginning with a parade at 10 A. M. and concluding with a program.

The Ladies' Aid Society of the church will meet at the church today, with Mrs. Barrett and Mrs. George Ball in charge of arrangements. The Society will also conduct a baked goods sale at the Virginia Market on Saturday.

Miss Bloomer Guest At Pre-Bridal Parties

Week Preceding Ceremony Filled With Delightful Affairs Given By Friends

A round of pre-nuptial affairs have been planned in honor of the approaching marriage of Miss Virginia Bloomer, daughter of Mr. and Mrs. Howard B. Bloomer, of Orchard Lake, and Jones Shannon, son of Mr. and Mrs. William Shannon of Detroit, which is to be an event of Oct. 28.

Wednesday evening, Miss Marian Singer of Bloomfield Hills entertained guests at dinner in honor of Miss Bloomer. The Misses Georgia and Josephine Bader of Detroit will entertain jointly for the bride-elect at a bridge luncheon at the Detroit Athletic Club Monday.

Mr. and Mrs. George Y. Masson of Sandwich, Ont., will be hosts at a supper party honoring Miss Bloomer and Mr. Shannon at their home Tuesday evening. On next Wednesday, Miss Bloomer will be the honoree at a luncheon and kitchen shower at which the Misses Norma and Emma Louise Pochelon of Detroit will be hosts. The same evening, Miss Dorothy Keller of Detroit will give the spinster dinner.

Members of the bridal party and family will be the only guests at the rehearsal dinner, which will take place next Friday evening at the Fox and Hounds Inn.

The ceremony will be performed by the Rev. S. S. Marquis, rector of Christ Church Cranbrook, at the church Saturday, Oct. 28, at 11 o'clock.

Cut In Book Prices Announced By Chairman

Those who plan to increase their libraries by purchasing books at the book sale now in progress under auspices of the American Association of University Women will be interested in an announcement made by Mrs. Robert F. Watt, chairman.

Prices of all books will be cut one-fourth beginning today and continuing until the conclusion of the sale on Saturday. Especially low prices will be placed on children's books, Mrs. Watt said, as many children make their own purchases.

The stock of books received has been considably reduced during the week, and more are needed to carry on until Saturday. Those with books to donate have been asked to bring them to the salesroom at 176 West Maple avenue before Saturday.

Proceeds from the sale will be divided between the Birmingham Scholarship Loan Fund and Baldwin Public Library.

Scavenger Hunt Is Planned By Sorority

Final plans for a scavenger hunt and dancing party to be given Saturday evening, Oct. 28, were made at a meeting of Phi Sigma Pi Sorority held Monday evening at the home of the Misses Marjorie and Dorothy Faddis on Woodland avenue.

Members of the sorority and their guests will meet at Devon Gables to begin the hunt, after which they will return for a buffet supper and dancing. The committee in charge of arrangements includes Miss Helen Guckeberg, Miss Katherine Brown and Mrs. Russell Hughes.

Plans For Third Village Mart Are Revealed By Committee

Mrs. F. B. Etter Named General Chairman For Dec. 8 Event

Birmingham churches and organizations are forming plans for the third annual Village Mart to be held at the Community House Friday and Saturday, Dec. 8 and 9. Mrs. F. B. Etter will be general chairman in charge of arrangements.

The Mart is a means adopted by local churches and organized groups for earning money at Christmas time. It is a tradition with the Mart that although each booth is entitled to its own receipts, the proceeds of the doll booth are devoted each year to welfare needs, and that those of the White Elephant booth are used to defray expenses of the Mart.

Organizations participating in the 1933 Mart include the American Legion and Auxiliary, the Girl Reserves, the Presbyterian Church, the Redeemer Lutheran Church, the Holy Name Catholic Church, the Methodist Episcopal Church, St. James Episcopal Church, the Girl Scouts, the American Association of University Women, the Scholarship Loan Fund Association, Pi Beta Phi Sorority, the First Baptist Church, the Embury

Mrs. Etter

M. E. Church and the Birmingham Chapter of the Eastern Star.

Books, Shawls, World Events And Home Are Club Topics

Books, shawls, world events and home interests furnished topics for the four separate programs of the departments of the Women's Literary Club which met individually at the homes of members Tuesday.

Mrs. Caroline Uptegraff of Oakland avenue was hostess to members of the Literary Department at luncheon at her home. Mrs. E. S. Barden and Mrs. H. D. Harris were in charge of the luncheon. On the program which followed, Mrs. F. G. Crawford reviewed "Two Black Sheep" by Warwick Deeping, and Mrs. R. W. Bricker discussed "Ida Elizabeth" by Sigrid Undset. A resume of 12 current books, including both fiction and non-fiction, was given by Mrs. Walter L. Moreland.

At the next meeting of the department, to be held at the home of Mrs. George E. A. Hallett of Mohegan drive, members will be asked to name their favorite magazine and give a reason for their choice. The subsequent meetings will be held at 2:15 P. M.

Antique and modern shawls from various parts of the world, and the stories told of their origin, held the attention of members of the art department, who met at the home of Mrs. W. Clarence Wright of West Maple avenue for luncheon.

Mrs. Clarence Vliet was in charge of the program. Interesting descriptions were given by Mrs. L. J. Slusser, who discussed Kashmir shawls; by Mrs. Della Waterbury, whose subject was the Paisley shawl, and by Mrs. D. L. Tate, who traced the history of Chinese and Spanish shawls.

Interest in the subject was enhanced by a varied display of both antique and modern shawls loaned by Birmingham women. In the antique collection were Kashmir shawls contributed for the occasion by Mrs. Christopher Brien and Mrs. Charles Taylor, and Paisley shawls loaned by Mrs. Joseph Stroup, Mrs. Fred G. Ross, Mrs. Brien, Mrs. Byron Winborn and Mrs. William Walker. A black lace shawl from India, belonging to Mrs. Ross, and Chinese shawls, offered by Mrs. Charles Shain, were also features of the antique collection. Modern shawls were loaned by Mrs. Paul L. Penfield, Miss Evangeline Purcell, Mrs. Vliet, Mrs. Fred D. Farrar and Mrs. Shain.

Members of the art and American home departments will hold a joint meeting and tea Nov. 21 at the home of Mrs. Waterbury on West Maple avenue, when Lane Bishop will speak on chintz.

Mrs. Raymond H. Peck of Hawna street was hostess to members of the world's work department at a luncheon at her home. According to a plan adopted by the department this year, each luncheon will be served after the manner of a foreign country. The first was a German luncheon, and the next will be in the Russian style at the home of Mrs. Leland Bunyan of Oak street.

At the business meeting Tuesday, Mrs. F. B. Etter, Mrs. Charles F. Butters and Mrs. H. M. Jackson were elected members of the club. A round table discussion of world events was conducted by Mrs. Shain.

The American home department met for a pot-luck luncheon at the home of Mrs. Floyd Smith of Big Beaver. After the business meeting, members enjoyed the informality of "Lark Day." Plans were also discussed for the year's program. All departments meet the third Tuesday of each month.

* * *

Mrs. R. W. Rose of Kennesaw drive will leave this week-end for Glencoe, Ill., where she will be the guest for a week of Mr. and Mrs. Frank Tyson, formerly of Birmingham.

* * *

Mrs. Walter Judd of Lone Pine road left Friday for Fremont, O., where she is a guest for a week, returning Friday.

* * *

Mrs. Melvin J. Kates of Oakland avenue left Tuesday for Toronto, Ont., to spend a week.

* * *

Mrs. Walter L. Moreland of Worth street entertained eight guests at tea at her home Monday in honor of the birthday anniversary of Mrs. Floyd A. Franklin.

JUST AMONG US GIRLS

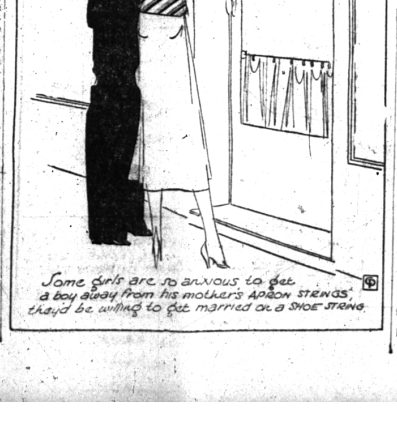

'Westminster Guild' Organized At Church

Younger Presbyterian Women Form Missionary Group Headed By Margaret Ross

"The Westminster Guild" is the name chosen by a newly organized group composed of young women of the Presbyterian Church interested in the missionary work supported by the church.

At the organization meeting, Miss Margaret Ross was elected president; Miss Genevieve Wahl, vice-president; Miss Mabel Cook, secretary-treasurer, and Mrs. Stuart Cobb, chairman of the program committee. Mrs. D. C. Morris and Mrs. W. Clarence Wright were selected as sponsors.

The meetings will be held the first Thusday of each month in the homes of members. The November meeting will be held at the home of Miss Ross on Willits street.

Mrs. Braun Re-elected President Of Auxiliary

At the annual election of officers for St. Joseph's Mercy Hospital Auxiliary, held at the hospital Monday, Mrs. Joseph A. Braun of Bloomfield Hills was re-elected president.

Mrs. Charles H. Benning of Royal Oak was returned to office as first vice-president. Other officers named were Mrs. D. R. Wilson of Bloomfield Hills, second vice-president; Mrs. William Traub of Bloomfield Hills, third vice-president; Mrs. H. Y. Fitzgerald of Pontiac, fourth vice-president; Mrs. Herbert N. Watson of Pontiac, secretary; Mrs. Peter Davidson of Pontiac, assistant secretary; Miss Nelle Barry of Clarkston, corresponding secretary; Mrs. Walter Scott Saunders of Pontiac, treasurer; Mrs. Garland S. Woodring, assistant treasurer, and Mrs. Will E. Caslin, parliementarian.

Mrs. Braun has called a meeting of the executive committee at her home on Friday afternoon to select committee chairmen.

Officers Installed By Local Auxiliary

Audience Of Sixty Members And Guests Are Present At Ceremony

Before an audience of 60 members and guests, officers of the American Legion Auxiliary were installed at an impressive ceremony conducted Tuesday evening at the American Legion Home on South Woodward avenue.

Mrs. Lida Murphy of Northville, 17th district committeewoman, was the installing officer. Guests attended from auxiliary units in Pontiac, Royal Oak, Rochester, Hazel Park and Berkley. Among the honor guests was Mrs. Alice Bailey, who was the first president elected to office in the Birmingham unit.

Mrs. David Levinson and Mrs. Gordon L. Bailey were in charge of arrangements for the installation dinner. Blue and Gold, the Auxiliary colors, were carried out in the color scheme used in the table decoration. A centerpiece of baby chrysanthemums was surrounded by tapers in blue and gold. Corsage bouquets were presented to Mrs. Murphy, Mrs. Alice Bailey and Mrs. A. D. Cooley, who was reinstalled as president for another year.

Plans are nearing completion for the rummage sale to be conducted by the Auxiliary at the Legion Home, Oct. 24 and 25. Mrs. Albert Sheffield is the general chairman. Assisting her will be Miss Agnes Baynes, Mrs. Glenn Moore, Mrs. Joseph F. MacGregor, Mrs. Jack Gill, Mrs. Robert Appell, Mrs. Edward Appell, Mrs. David Thompson, Mrs. Roy Smith and Mrs. Walter P. Johnsmiller.

CALENDAR of Coming Events

Friday, Oct. 20: Parliamentary class of Women's Literary Club, Community House, 10 A. M. Luncheon served by Girl Scouts, cafeteria style, at noon. League of Catholic Women, Community House, 2 P. M. Radcliffe Club of Michigan tea, Community House. "Henry's Wedding," Community House, 8:15 P. M. Village Players, Playhouse. Astronomy lecture, Cranbrook School auditorium.

Saturday, Oct. 21: Alpha Iota Dance, Community House.

Sunday, Oct. 22: Methodist Men's Forum, Community House, 10 A. M.

Monday, Oct. 23: Community House Sewing, 10 A. M. A. A. U. W. class in "Intelligent Buying," Community House, 1:30 P. M. Meeting of League of Women Voters, Community House, 2:30 P. M.

Tuesday, Oct. 24: Class in International Relations, Community House, 10 A. M. Girl Reserves, Community House, 4 P. M. Current Events Class, Community House, 7:30 P. M. Meeting of M. S. C. P. Club.

Wednesday, Oct. 25: Business meeting of Oakland County Branch, Reserve Officers, U. S. Army.

Thursday, Oct. 26: "Ladies Night" for Boy Scouts.

Mr. and Mrs. Charles E. Davidson of Overhill road entertained 14 guests at breakfast at their home Sunday morning.

Folk Of University Breeding Preferred By Business Women

Mother Of Four Children Observes Refining, Broadening Effects Of Education

By GARRY C. MYERS, PH. D.
Head Department Parent Education Cleveland College, Western Reserve University.

SOME WHILE AGO I wrote of the suffering of some bright mothers who had had little opportunity for higher education in the presence of certain college women who lord it over them.

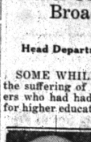

Dr. Garry C. Myers

Came the following letter from a mother of four children, a business woman, paying the way.)

"Dear Mr. Myers: I am a constant reader, and an admiring one, of your column. (Just like a business woman, paying the way.)

"I was wondering about this article which I am enclosing—as to how much truth there may be in complaints of women without a college education in regard to treatment by those who have.

"Personally it has been my experience that for the most part women who have the intelligence to finish a good college, also usually have the innate delicacy to treat other women kindly and with greater consideration than uneducated women do.

"I am a demonstrator in a department store, and in my business I come in daily contact with thousands of women of all classes. If I ever do get ruffled, which isn't very often, it is nearly always by some ill-bred, uneducated person, sometimes by one who has married a man with money.

"I, myself, have had only two years in high school and one at business college. I envy those who have had the opportunity of really studying such subjects as philosophy, psychology, political economy, eugenics, etc., under competent teachers, and then, of course, to have the benefit of a degree when they are through.

"However, any woman may have a fairly good education now-a-days if she has the ambition to get it.

"We have the great university of the public library, in which we can indulge any hobby, intellectually, which we desire.

"I have made it practice all my life (I am 44, mother of four boys and girls, and have been the sole support of the family since this depression started, and I still find time to study), to browse around in the library a couple of hours once in awhile, until I discover some new line of thought—new to me at least. Then I peruse it for months till I have satiated my curiosity on the subject . . .

"And I am rooting for the lovely, refined college-educated women with whom it has been my supreme delight to meet daily, and who often lift the boredom from the day by lingering at my counter, to chat a bit with me during dull moments. I wish I were one of them in fact as well as spiritually, and might join their clubs for university women, their readers' clubs, etc. The better educated, in reality they are, the more humble and sweet they become. God bless them."

It did me good to read this letter. I trust that it will be enjoyed by others.

Prizes For Costumes To Be Given At Dance

Hallowe'en Party To Be First Of Series Of Monthly Community House Events

Those who ransack the family trunks in search of unique costumes for the Hallowe'en costume party to be given at the Community House Friday, Oct. 27, stand a fair chance of being rewarded for their trouble. Julius F. Wenzl, chairman of the committee in charge, announced today that prizes will be offered to the man and woman guests wearing the most original costumes. Judges will be selected from the floor, Mr. Wenzl announced.

The Hallowe'en dance will be the first of a series of informal community affairs to be given this season under auspices of the Community House. At a meeting of the board of directors Monday evening, it was decided to hold similar parties on the last Friday of each month.

For the opening event, the Community House will be adorned with Hallowe'en decorations, members of the orchestra, as well as guests will appear in costume. There will be both modern and old-fashioned dances, and refreshments will be served.

"Although the prime purpose of this dance and those that will follow is to bring friends and neighbors together for an informal gathering," Mr. Wenzl explained, "what profit is made over and above expenses will be turned over to the maintenance fund of the Community House."

DANCES TO BE RESUMED

The Saturday evening dances for young people of high school age will be resumed at the Community House Oct. 28, according to an announcement made by Mrs. L. M. Baker.

As an innovation this year, two classes in modern steps will be conducted before the dances by Miss Elizabeth Keller of Detroit. Miss Keller will conduct a class for beginners at 7 P. M., and one at 8 P. M. for advanced students.

Flower Show School To Be Held In Ann Arbor

Invitation has been extended to members of the Bloomfield Hills Branch of the Women's National Farm and Garden Association, through word received by Mrs. Frank L. Klingensmith, corresponding secretary, to attend a flower show school sponsored by the Federated Garden Clubs of Southern and Eastern Michigan, in Ann Arbor next Wednesday. The Ann Arbor Garden Club will be the hostess organization.

The program will include brief talks on subjects pertaining to shows in small localities, an address on "How A Flower Show Helps A Community," and the showing of new arrangements for fall and winter bouquets. Mrs. C. C. Meloche of Ann Arbor is in charge of luncheon reservations.

CONTRACT BRIDGE

Written For Central Press and The Birmingham Eccentric

By E. V. SHEPARD

FAMOUS BRIDGE TEACHER

CAN SOUTH MAKE 5 DIAMONDS?

When this hand was played at the famous Knickerbocker Whist Club it caused considerable discussion.

North: ♠ 2 ♥ A J 6 4 3 ♦ 9 8 ♣ J 9 8 5 3

West: ♠ 7 6 5 4 ♥ Q 10 7 2 ♦ None ♣ Q 10 6 4 2

East: ♠ K Q 9 8 ♥ 9 8 ♦ K J 6 5 ♣ A K 7

South: ♠ A J 10 3 ♥ K 5 ♦ A Q 10 7 4 3 2 ♣ None

Bidding went: South, 1-Diamond; North, 1-Heart; South, 1-Spade; North, 1-No Trump; South, 4-Diamonds, demanding game bidding at one of South's suits; North, 5-Diamonds; East doubled. The opening lead was the 4 of clubs. Can South go game against any subsequent defense?

The most natural method of going game is as follows: Cover the opening 4 of clubs with dummy's 8, forcing East's K. Declarer will ruff. Lead the 5 of hearts. If West plays the Q. win with the Ace. In case West plays low, win with dummy's J. Whether dummy has to play the Ace or J does not in the least matter. Lead the 9 of trumps. It will make it harder for the declarer to let dummy hold the lead. Lead dummy's only spade. The natural play is for East to put up his Q, but failure to do so cannot alter final results. If East plays the Q, the declarer will win with the Ace. Dummy will use its last trump to ruff a return lead of spades. The declarer will ruff a club. Dummy will overtake the K of hearts with the Ace. The declarer will remove East's last club, by leading that suit from dummy and ruffing, giving the declarer his eighth straight trick.

Lead the J of spades. If East refuses to win that trick with his K, lead declarer's last spade. East may win with his K, then lead back his last spade, to force the declarer to lead from the A-Q-10 of trumps, up to East's K-J-6. Declarer will lead the Q of trumps. East will win one trump trick and South will win two trump tricks. If East obliges South to lead his last spade to force East to win his first defensive trick, East will have to lead trumps up to the declarer. South must win two trump tricks, and East must win only a single trump trick, giving East only two defensive tricks, and allowing the declarer to make his 5-Clubs bonus. No subsequent defense can beat perfect play by South.

If West forces dummy to win the first heart trick with the Ace, the lone spade must be led before leading trumps from dummy. The declarer will win the trick, and he must lead his K of hearts before dummy ruffs a spade. Lead dummy's last trump. If East refuses to cover, lead the J of hearts. Then East must ruff or the declarer will discard his last spade. If East ruffs the declarer will have to lose only one spade and one trump trick. Careful play will yield 5-odd against any defensive play after the opening lead of the 4 of clubs.

Hand Made LINGERIE

There is a readily discernible quality about this lingerie that is due in a great measure to the fact that it is hand made. Perfectly grand for gifts. And by the way, Christmas will be here before we know it! Of course it wouldn't be a bad idea to get some for yourself.

GOWNS hand made, hand embroidered, bias cut with lace trim and tailored styles $3.50

PANTIES fitted styles, lace trimmed and tailored $2.25

HEALY'S WABEEK BLDG.