CHOOSE BEST BULB GARDENS

Judges Name Prize Winners In One Division Of Contest

Prize winners in the bulb garden division of the second annual Farming Yard and Garden Contest were announced yesterday by Mrs. Theodore F. W. Meyer, president of the Birmingham Branch of the Women's National Farm and Garden Association, which is sponsoring the contest in co-operation with other organizations, and who is also chairman of the committee on judging.

First in Class I, in which she owners agreed that all work in their gardens would be done by themselves or members of their immediate families, was awarded to Mrs. Frank Baumann, 710 Shire drive. Mrs. Frank Bauman's garden was considered by the judges to offer the large variety of bulbs and unusual varieties of wild flowers, and for the fact that eight children in the family work together in keeping it attractive.

Other Winners

Second in Class I went to Mrs. Carl H. Richey, 503 Lincoln drive, and third prize to Mr. and Mrs. Henry A. Manley, 419 Greenwood avenue.

In Class II, second prize was won by Mrs. Linda Morris, Bloomfield Manor, and third prize by Mr. and Mrs. R. C. Diserens, 414 Hillsdale.

A separate division of the bulb garden contest was held for children, and in this division the one prize was awarded to Mary Ann Webb, 1 Garden street, a student at Holy Name School.

Judges Named

The judging in the bulb garden division was done by two committees, of which the chairmen were Mrs. Max G. Muehlmann and Mrs. Sam M. Garber. Other members of the committees were Mrs. Jason Wood, Mrs. A. A. Klark, Mrs. Julius Agramonte and Mrs. F. Dale Kelley.

Meanwhile, progress in other divisions of the contest is being reported steadily, according to W. Whiting Raymond, general chairman. The other divisions include those for vegetable gardens and general home grounds improvement and flower gardens, and children's division.

In the children's division, it was announced yesterday by Mrs. William McCallum, chairman, that this contest, the community has been segregated into five sections or districts, in each of which is a neighborhood contest and a county contest, and that home grounds improvement, garden materials and services will be once another.

Children's Contest Judges

The names of the neighborhood chairmen and judges in each district follow, as announced by Mrs. McCallum:

Adams School—Mrs. I. C. Heise, chairman; Mrs. Fred W. Johnson, judges.

Mrs. Robert W. Chisus, Mrs. E. Pettypiece, judges.

Farmer School—Mrs. E. W. Osborne, chairman; Mrs. M. M. Austen, judges.

Frank C. Smith and Mrs. Frederick A. Protheroe, judges.

Pierce School—Mrs. Harvey Muselmann, chairman; Mrs. M. Crouse, judges.

D. Luren and Mrs. Henry A. Vaughan, judges.

Quarton School—Mrs. F. H. McKinney, chairman; Mrs. Coit Allen, Mrs. H. O. Hurlburt and Mrs. W. Wade Weitzel, judges.

Bloomfield Village School Neighborhood—Mrs. C. B. Rumble, chairman; Mrs. C. D. McGregor, Mrs. Roy L. Beers and Mrs. Hugh E. Wilmin, judges.

Merchants Give Prizes

Preliminary judging in the children's contest will be done this month, and the final judging in August, Mrs. McCallum said.

Prizes for winners in all divisions of the contest have been donated by Birmingham merchants. Winners in the bulb garden division will receive the following prizes:

Mrs. Baumann, credit from Hall's Hardware Shop; Mrs. Richey, credit from the Sanders Tri-Cleaning Company; Mr. and Mrs. Manley, flowering dogwood and book from La Belle's; Mrs. Allen picture of the artist, Arnold Studios; Mrs. Morris, 100 pounds of Vigoro from McCallan Feed and Salt Company; Mr. and Mrs. Diserens, perennial plants from Coryell Nursery.

Obituary

ROBERT A. WALKER

Funeral services will be held from the residence at 1:30 P. M. Friday for Robert A. Walker, retired Royal Oak Township farmer, who died Thursday afternoon at the home of his daughter, Mrs. Howard D. Lowe, Thirteen Mile road, with whom he lived. He was 78 years old.

Mr. Walker was born in Dearborn and came to Southfield 50 years ago. Survivors, besides Mrs. Lowe, are three sons, William A. of Hadley, Mich., Palmer of Saginaw and Clyde of Royal Oak; two daughters, Mrs. Charles Tompkins of Birmingham, and Mrs. Eva Walker of Pontiac; 14 grandchildren and two great grandchildren.

Rev. Russell D. Hopkins will officiate at the services, and burial will be in Franklin Cemetery.

The Eccentric maintains three telephone numbers: 11, 12, and 13. A courteous switchboard operator will answer your call, whether it be for the placing of a news item or an advertisement, or information on your printing needs.

Church News

First Baptist Church
Willits at Bates St.
Rev. L. Earl Jackson, M. A., Minister

Annual Children's Day Service at 10:30 Sunday morning, with participation by boys and girls of all graded departments, anthems by the Junior Choir, dedication of infants, special descriptions, a pageant "The Book Divine," and a brief pastoral message—"The Church's Children."

Young people's meeting at 6:30 P. M. "Happy Ever After" will be the theme of the final evening sermon in the series for young people, though of interest also to married folk. A 30-minute service, beginning at 7:30 P. M.

Annual picnic Tuesday at David Anderson's cottage, Walnut Lake.

"Picture Glimpses of Truth" will be the prayer meeting theme Wednesday at 1:45 P. M.

First Presbyterian Church
W. Clarence Wright, M. A. Pastor

A Children's Day program will supplant the regular Sunday School and morning worship services and will be held at an hour between the regular time of both services. The combined service of Sunday School and congregation will be conducted at 10:30 o'clock. A dramatization by the primary department, a program by the elder youth, and the sacrament of baptism to young children will be included at this hour. Children are requested to be present at 10:15 o'clock.

Three Christian Endeavor Societies will meet at 6:30 o'clock for worship and discussion.

While no evening service will be conducted this week, beginning next Sunday, June 18, the church will participate in a series of 12 union evening services with the Baptist and Methodist congregations, the first four of which will be held in the Methodist Church.

First Methodist Episcopal Church
Maple Avenue West at Hegeristre
Rev. Russell D. Hopkins D. D., Minister

10:30, Children's Day Program.

An interesting service, in which the Primary and Junior Departments of the school participate, has been planned.

Intellectual Service for little children.

Reception of the Junior Membership Class.

6:15, Intermediate and Senior Epworth Leagues.

7:30, Children's Day Pageant, "God's Shining Way."

This pageant will be presented by the members of the Intermediate League.

The midweek devotional service will be held Wednesday evening at 7:45.

St. James Episcopal Church
Rev. Warner L. Forsyth, Rector
Phones: Rectory, 189. Office 2464.

8 A. M. Holy Communion.

11 A. M. Morning Prayer and sermon.

Church School.

9:45, Senior, intermediate and junior classes.

11, Primary and kindergarten.

Redeemer Lutheran Church
Lincoln near Woodward
Theo. G. Wiggmer, Pastor

Sunday School at 9:30 A. M.

Morning worship at 11 A. M.

Christian Science Church
Chester and Willits Streets

Church each Sunday at 10:30 A. M. Wednesday at 8 P. M.

Sunday School, 10:30 A. M.

Reading room in the church building is open from 10:30 A. M. until 4:30 P. M. daily except Sundays and holidays. It is also open on Wednesdays before and after the service.

"God the only Cause and Creator" was the subject of the lesson-sermon in all Christian Science Churches throughout the world on Sunday, June 4.

Among the Bible citations was this passage (Ezekiel 18:2): "What mean ye that ye use this proverb concerning the land of Israel, saying, The fathers have eaten sour grapes, and the children's teeth are set on edge? As I live, saith the Lord God, ye shall not have occasion any more to use this proverb in Israel."

Correlative passages read from the Christian Science textbook, "Science and Health with Key to the Scriptures," by Mary Baker Eddy, included the following (p. 211): "It should no longer be said in Israel that the fathers have eaten sour grapes, and the children's teeth are set on edge. Sympathy with error should disappear. The transfer of the thoughts of one erring mind to another, Science renders impossible."

Holy Name Catholic Church
Harmon at Woodland
Rev. James W. Cotter, Pastor

Sunday Masses, 7:30, 9, 11 A. M. and 12 noon.

Holy Day Masses 7 and 9 A. M.

Daily Mass, 7.

Baptisms Sunday by appointment.

Confessions Saturdays, from 4 to 5:30 P. M., and from 7:30 to 9 P. M.

Christ Church Cranbrook
Rev. Dr. S. S. Marquis, Rector
Rev. W. H. Aulenbach, Assistant.

11 A. M., Morning worship and church school.

Vespers at 4 P. M.

Carillon recital at 5 P. M.

Franklin M. E. Church
Rev. R. D. Richards, pastor

Morning Worship, 11:15 A. M.

Sunday School, 10:30 A. M.

United Presbyterian Church
Miss Janet Kerr, Bible School Missionary

Bible School, 11 A. M.

Morning Worship at 10 A. M.

Rev. Ross Wilson of Auburn Heights will preach.

Embury Methodist Church
Brownsville Ave.
Rev. John Marvin, pastor

Church School, 10:15 A. M.

Morning Worship, 11:30 A. M.

Epworth League every Thursday, at 7:45 P. M., at the church.

Southfield United Presbyterian Church
Ten Mile and Lahser Roads
S. Irvine Acheson, Pastor

Morning Worship, 11 A. M.

Bible School, 12:15 P. M. C. B. Gass, superintendent. Y. P. C. U., 7 P. M.

Southfield Reformed Presbyterian (Covenanter) Church
Evergreen Road between Northwestern and Eleven Mile Roads
J. C. Mathews, Pastor Phone 2090

Public Worship 11 A. M. and 7:30 P. M.

Sabbath School in East Southfield School 9:45 A. M. in Reformed Church 12:30 P. M.

C. Y. P. U. and Junior-Intermediate Societies 6:30 P. M.

Midweek prayer meeting Wednesday, 7:30 P. M., in homes as announced.

WIELAND OPENS NEW FURNITURE SHOP HERE

The Wieland Furniture Shop, operated by William Wieland, proprietor of a similar shop in East Detroit for the past seven years, has opened for business at 234 North Woodward avenue. The shop is equipped for upholstering, repairing, refinishing and remodeling furniture and antiques.

THIEF RANSACKS HOME IN OWNER'S ABSENCE

Frank Birrell, 260 Bird avenue, reported to police Friday that a thief who entered some time between 2:50 and 3:45 P. M., while he was away, completely ransacked his house and stole $1.50 in change.

CHRIST CHURCH
CRANBROOK
Sunday, June 11, 5 P. M.
William Hall Miner, Organist and Choirmaster

Organ Recital During Vespers at 4 P. M.

Sanctus ..... Gounod
Slumber Song ..... Lemare
An Evening Benediction ..... Diggle

Carillon Recital, 5 P. M.

Chorale, Nun Danket
Alle Got ..... Bach
Flow Gently, Sweet Afton ..... Spilman
Drink to Me Only with Thine Eyes ..... Old English
Holy, Holy, Holy ..... Dykes
Come, Thou Almighty King ..... Giardini
Holy Father, Great Creator ..... Smart
Minuet in G ..... Bach
Cranbrook School Hymn

(Concluded from Page 1)

4

despite the realization that materially reduced assessment rolls will seriously impair school operations for next year.

Other Sections To Cut

These considerations were outweighed, however, by the fear that rumors of blanket reductions in other sections of the county will prove true, and that Birmingham, by failing to follow suit, will be called upon to pay more than its share of county and state taxes.

The state tax allocation law makes it prohibitive for tax rolls to be raised in equalization, although they may be lowered. The Commission, in recommending a reduction in the Birmingham roll, demonstrated that it believed the county equalization committee would not reduce a $15,500,000 valuation in proportion to the blanket reductions being contemplated in other municipalities.

Danger to the schools lies in the fact that school districts will be granted a specific millage under the 15-mill tax limitation for the levying of school taxes, and that this millage may not be increased, no matter how drastically property valuations are reduced.

Unanimous Vote

The Commission's recommendation was moved by Commissioner Arthur J. Brandt and adopted unanimously, although Mayor Harry Allen, in the course of the discussion, declared he "would much rather stand on our $16,000,000 valuation, because that is an honest position to take, and one we can defend."

Bloomfield Township valuations this year will be reduced from 15 to 20 per cent, according to Supervisor Perry A. Vaughan, or from $11,000,000 to about $9,000,000. The township Board of Review is scheduled to meet next Monday, Tuesday and Wednesday.

If the Birmingham Board of Review accepts the Commission's recommendation for a 25 per cent cut, the city's valuation will be reduced to approximately $11,625,000. This would call for a city tax rate of 19.10 mills in order to provide the same revenue to meet expenses of the 18-month budget which was adopted Monday night. Last year the tax rate for a 12-month budget on an assessed valuation of $22,316,640, was 12 mills.

CLUB HEARS SERKES

Robert G. Serkes of Novi addressed members of the Birmingham Fellowship Club at a meeting Friday evening in the Embury Methodist Church. He illustrated his remarks with moving pictures of scenes from the World War and the West Indies.

In Our Men's Dep't

Wool-Sports Sweaters—in the new summer colors. These handsome sweaters come in V and round neck, sleeveless and full sleeve styles.

$1.25

New Summer Ties

All the newest shades and fabrics. Plain colors and fancy patterns. Wash ties from 25c up. Others.

50c up

Men's Swim Suits

All wool suits—in the new bare back models. A fine selection of colors and styles to choose from.

$1.75 up

Mulholland's

Men's Wear Dept.

Just two vertical strips knitted very cleverly into the garter top. What they do to THIGH-MOLDS, however—and what THIGH-MOLDS do for you—is mighty like a miracle.

Perfect fit and slim smoothness above the knee, whether you're slim, average or heavy. No sagging, no binding, no straining in any posture.

THIGH-MOLDS flex like your own skin—feel as comfortable—look lovely as all Mojuds do—and cost so little.

79c pair

Mojud

Mulholland's

Cotton DRESSES

Clever Cottons Keep You Cool!

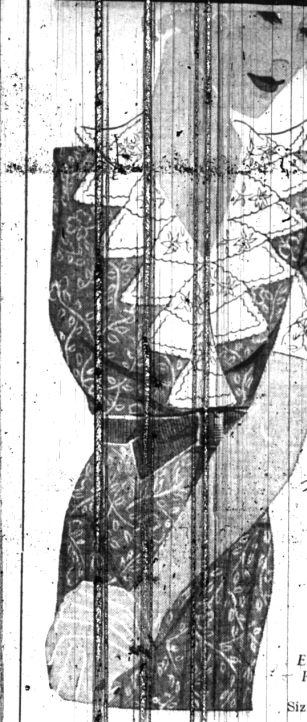

Did you ever think cottons could be so cute? Look at the ruching necklines, the little capelets . . . and nothing will be able to keep you away from this sale!

Voile
Eyelet
Embroidery
Polka Dot
Plaid
Sizes 16 to 46

Your Choice
Entire Stock of $1.00 Cotton Wash Frocks - - - - 79c
SPECIAL AT

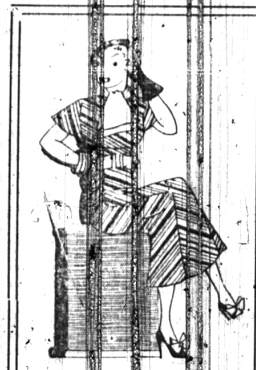

SWIM SUITS

Get into the Swim in one of our popular Swim Suits. All wool suits and the new rubber suits—in the newest colors and styles.

Home of the famous
Jantzen Swim Suit

Suits from **1.95** Up

New Arrivals in
Yard Goods
Dotted Organdies
50c yd.
Plaid Organdies
50c yd.
Plain Pique
39c yd.
Organdie Ruffling
25c and 50c per yard

SWANKY
Collar and Cuff Sets

See these frilly little sets which add so much to summer dresses. You will be pleased with the many dressmaker details.

$1.00

Mulholland's

Scrip accepted from Board of Education Employees

233 N. Woodward

Assignments Accepted from City Employees