GOLF CLUBS OFFER REST AND PLAY FOR HOLIDAY

Golfing, Swimming, Dancing Will Be Among '4th' Events

Children Not Forgotten, As Water Sports, Games And Fireworks Are Planned

By MARJORIE ELAINE PORTER

Each year the country clubs in Oakland County become the mecca of pleasure-seeking suburban folks on such occasions as July Fourth, and 1932 will be no exception.

Club committees are busily engaged in planning sports and entertainments that will appeal to all ages and types of guests, not forgetting those who are, theoretically, still in the nursery. Looking the situation over, at a glance, the day promises to be full and for those seeking activity in their leisure. Especially for those belonging to Orchard or Pine Lake Country Clubs will there be ample opportunity to enjoy a variety of sports.

Children Remembered

At both clubs, children will be well entertained, as special events have been planned for their amusement, as well as those which will help fathers and mothers to relax. The Orchard Lake Club announces swimming races and games for children, with ice cream to be included as a traditional treat.

Mixed sailing races during the afternoon will add excitement to the day for those of nautical tastes. Instead of a contest with men and women sailors as opponents, they will sail in the same boats, the round to be raced by the men, and one by the women.

Another bit of variety in the sports events will be a tea dance for the hours approaching sundown. Beginning at 4 o'clock, members may dance or enjoy refreshments until 7. Although no special plans have been made for dinner, those who wish to dine may do so, as usual.

The climax to the pleasures of the holiday will come at 9 o'clock, when there will be an exhibition of fireworks, to fulfill the traditional ideas of the day.

Full Day at Pine Lake

Golf, tennis and water sports will round out the day at Pine Lake Country Club, concluding with a dance in the evening. There will be special events for the children both in and out of the water, including a swim across the lake. There will be a swimming and diving exhibition at 5:30 o'clock, by the Defendert, Detroit and Michigan state diving champion, James Gihuly, holder of the 220 and 440-yard free-style swimming records, and Bill Kopenger, A. A. U. diving champion. All amateur water events will be under the direction of James Wilkie, swimming instructor at the club.

Finals in the club's first tennis tournament of the season will be played Tuesday. The play will be in charge of Rollin Clark, Jr., Oakland County tennis champion, and former University of Michigan varsity player. Another event in which the tennis committee, headed by Miss Alice Dohany, will figure, will be a dance in the evening.

For golfers, there will be a tournament of 18 holes match play against par. A driving contest will be staged at 3 P. M.

Golf at Birmingham

A mixed two-ball foursome, on the invitation of the women, will be the main event for the Fourth at the Birmingham Golf Club. There will be the usual dinner and dancing during the dinner hour, but no party has been planned for the evening.

The Bloomfield Open Hunt Club will remain open during the holiday for those who wish to ride, but no other observance will mark the occasion.

The program at Oakland Hills Country Club promises an interesting day. In the morning there will be golf events, including a low net foursome by classes, low net individuals by classes, and a kickers' handicap.

In the afternoon the children will hold a program of races on the club lawn. From 7 to 8 o'clock, there will be a dinner dance for juniors, followed by a dinner dance for the married group to conclude the day.

At Bloomfield Hills Country Club, golf events have been planned for the men in the morning. Chief interest will center around the dinner dance Tuesday evening.

Club Schedule For Saturday Parties

Here are the clubs which have announced parties for Saturday evening:

Bloomfield Hills Country Club—dinner dance

Oakland Hills Country Club—dinner dance

Birmingham Golf Club—informal dinner dance

Pine Lake Country Club—buffet supper and dance

Orchard Lake Country Club—regular weekly dance.

Pine Lake Is Scene of Social Affairs This Week

Several Birmingham hostesses have discovered a solution to the problem of how to spend warm days pleasantly by entertaining guests at the Pine Lake Country Club.

Mrs. Arthur Wragby of Rivenoak road entertained three tables at the bridge luncheon at the club Wednesday. Her guests included Mrs. Henry B. Manley, Mrs. P. W. Guest, Mrs. Bernard L. Snyder, Mrs. George Y. Reed, Mrs. John S. Black, Mrs. Robert Johns, Mrs. Peter K. Bowne, Mrs. Watt E. Ray, Mrs. C. LeRoy Martin, Mrs. Alva Balsam and Mrs. J. Elmer Harvey. A subscription luncheon party on the same day included Mrs. William E. McCallum, Mrs. H. D. Wise, Mrs. Leslie C. Allman, and Mrs. T. B. Gillam of Northwood.

Another subscription affair will be given Saturday evening when the club will hold a buffet supper and dance. Those making up the party include Mr. and Mrs. H. H. Shugrt, Dr. and Mrs. John H. Gordon, Mr. and Mrs. F. B. Etter, and Mr. and Mrs. A. W. Grann.

CHURCH SOCIAL PLANNED

The members of the Ladies Aid Society of the Embury M. E. Church will sponsor an ice-cream social on the church lawn Friday evening. The committee in charge includes Mrs. H. B. Barrett, Mrs. John Sager and Mrs. Arthur Holmes.

Something New in Sports Suits

$8.75

A little frock of colored linen with a decidedly new idea. Like all other sports suits it has a skirt and jacket, but in addition to the active suss, it has a pair of stunning little shorts. Great for tennis, golf or around the house on hot days.

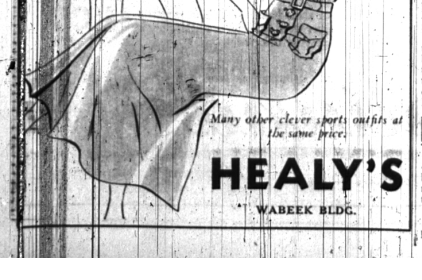

Many other clever sports outfits at the same price.

HEALY'S

WABEEK BLDG.

Tour of Ford Gardens To Aid Holiday House

Prominent Hills Women Are Members Of Committee Assisting With Ticket Sale

Invitation has been extended to garden enthusiasts of Birmingham and Bloomfield Hills to visit the gardens of Mrs. Henry Ford in Dearborn, which will be open to the public Saturday for the benefit of the vacation home maintained by the Girls Friendly Society at Pine Lake.

The gardens to be shown include the English garden, the rock garden and the rose gardens. Mrs. A. W. Copland of Grosse Pointe will receive the guests, assisted by Mrs. Ford, Bishop and Mrs. Herman Page, Rev. and Mrs. Leonard P. Hagger, Mrs. E. K. Breitenbecher, president of the society, Mrs. Orla B. Tay of and Miss Frances Sibley.

Members of the committee from Bloomfield Hills who will assist as hostesses include Mrs. Sherman L. Depew, Miss Margaret Hendrie, Mrs. Joseph F. Page, Miss Amy Shaw, Mrs. Ralph Stoepel, Mrs. Sidney Waldon, and Mrs. John W. Gillette, Jr.

Proceeds from the affair will be used for Holiday House, Rest Cottage and Bird's Nest at Pine Lake, maintained by the Society as a vacation resort for girls and mothers of modest means.

The gardens will be open from 3 to 6 P. M. Tickets may be obtained from the committee members, from Miss Shaw at Holiday House, or from the office of the Society at Dodge-Leland Hotel, 61 East Hancock avenue, Detroit.

MEETING POSTPONED

The Birmingham Branch of the Women's Farm and Garden Association will defer the date of its meeting until Monday, July 10, owing to the holiday coming in the previous week. The members will visit gardens. Mrs. Evan J. Parker will be in charge of the meeting.

WINS HIGH SCHOLASTIC HONORS

Miss Abigail Shepard

Beautiful Miss Abigail Shepard, daughter of Mr. and Mrs. Hinsdale L. Shepard, of Cincinnati, has just been graduated from Spear Briar college, Swedesboro, N. J., with the highest honors of any student at that college this year. She won departmental honors in French, her major subject, and scholastic honors for her high average standing in all subjects. Miss Shepard is one of the prettiest girls in her class, and was a member of the May Queen's court in the recent annual May Day festival held by the college.

Farm and Garden Benefit Bridge Attracts More Than 200 to Home of Mrs. Stahelin

The Bloomfield Hills Branch of the Women's National Farm and Garden Association entertained about 200 guests Tuesday afternoon at a benefit bridge held at the home of Mrs. Albert J. Stahelin in Bloomfield Hills. Tea also was given to raise funds for the work conducted by the association to aid women on farms and in remote rural communities.

At the tea table were Mrs. Clarence Booth, Mrs. Ralph I. Polk, Jr., Mrs. Herbert H. Hills and Mrs. Herbert R. Earle. Mrs. Walter G. Moeller and Mrs. Frank E. Parker were co-chairmen of the refreshment committee. Miss Mary Talbaferro was chairman of the ticket committee and Mrs. Arthur Lindsley was in charge of prizes.

Of those entertaining guests were Mrs. W. D. Thomson, of "Kentaways" on Thirteen Mile road, as hostess at two tables, including her guests Miss Marietta Gray, Mrs. Earl Roberts, and Mrs. Arthur Stevens, all of Grosse Ile; Mrs. Williams H. Robertson, of Detroit, and her guest, Mrs. Frederick Trombley of Springfield, Mass.; Mrs. Paul Hale Brussie of Detroit, and Mrs. Fred Hammis of Rochester.

Mrs. Orrin P. Kilbourn of Oakland road invited as her guests Mrs. George Shepherd, Mrs. Harold Bennetts and Mrs. J. A. Blackburn. Mrs. Shepherd entertained the foursome at luncheon at her home in Franklin Village preceding the bridge.

Mrs. Joseph Hinshaw of Pon Valley road entertained four guests at luncheon, later taking them to Mrs. Stahelin's for bridge. Mrs. William F. McCallum of Eastlake road invited as her guests Mrs. Earle B. Wilson, Mrs. Royce J. Beers and Mrs. C. B. Rumble.

Playing together also were Mrs. Wallace Dodge, Mrs. H. J. Leaver, Mrs. John E. Reeder and Mrs. Edward Watkins, Mrs. Theodore F. W. Meyer entertained eight guests at luncheon at her home on Midland drive, including Mrs. Meredith S. Randall and Mrs. M. Standish of Grosse Pointe, Mrs. Sanders De Witt and Mrs. Charles Bennett of Detroit, and Mrs. Harry Harvey. Mrs. Robert Wiley and Mrs. E. B. Caldwell of Birmingham. Following luncheon the party adjourned to Mrs. Stahelin's for bridge.

Among their tasing tables were Mrs. Otto Keen, Mrs. Rigland G. English, Mrs. William Barry, Mrs. Earl Blumenauer, Mrs. Joseph Hunter, Mrs. John Kindcott, Mrs. H. H. Hills, Mrs. Donald James, Mrs. George Wellington Smith, Mrs. Walter O. Briggs, Mrs. Harry Fitzgerald of Pontiac, and Mrs. William Kennedy.

News of the Clubs

Mrs. Glen C. Richards of Walnut Lake will entertain members of the Junior Branch of the American Association of University Women at a swimming party and tea at her home Wednesday, July 12.

Due to the holiday Tuesday, the Auxiliary of Legion Auxiliary has postponed its meeting until July 11, when it will hold a pot-luck luncheon at the home of Mrs. Claude H. Mosher of Northlawn boulevard.

Miss Vesta Martin, Ross Morgan and James Schooley are attending the young people's conference of the Methodist Church in Albion this week as delegates from the Birmingham Epworth League.

The Pythians Sisters held their final meeting for the summer months Monday evening at the Knights of Pythias' Hall.

Four members of the Halcyon Club entertained the remainder of the organization at the garden party given by the Thursday Musicale at the home of Mrs. Seymour Adams Tuesday afternoon. Those who were hostesses for the others included Mrs. Edward Clark, Mrs. D. C. Morris, Mrs. Fred S. Ross, and Mrs. W. S. Toothacker, who was unable to be present. Guests of the organization were Mrs. James W. Cobb and Mrs. De Witt James.

Mrs. E. W. Sabolski entertained all divisions of the Women's Class of the Presbyterian Church at a pot-luck picnic luncheon Wednesday at her summer home at Waterford Hills.

Mrs. Norman Ivey and Mrs. Harold T. Ellorby were guests Friday of the Maple Bridge Club at a picnic luncheon held at the summer home of Mrs. S. S. Wylie, Beach at Pine Lake.

Play School To Close For Summer; Will Resume In Fall

The nursery school which was opened in the Community House this spring as a project of the Birmingham Service League, will discontinue through the summer with the closing of the House, Mrs. Roland H. Mann, director, announced Wednesday.

This morning, between the usual hours of 9 and noon, will be held the closing session until the fall, when, Mrs. Mann said, the nursery work would be resumed by the committee under Miss Mary Latham, chairman.

Births

Mr. and Mrs. W. E. Gardner, 432 Baldwin avenue, announce the birth of a daughter, Mary Katherine, in Woman's Hospital, Detroit, on June 5.

Subscribe to The Eccentric; $2 per year, two years for $3.50.

JUST AMONG US GIRLS

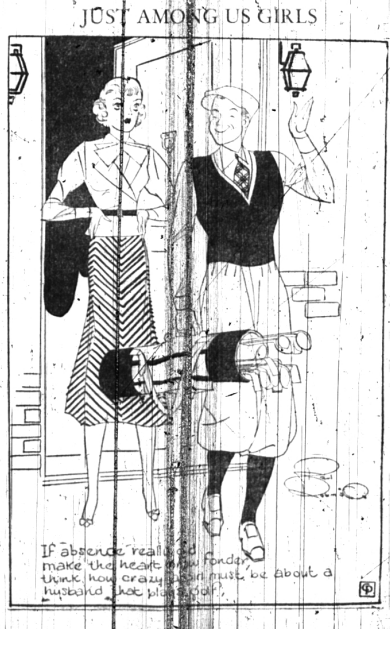

Hills Church To Hold Out-Door 'Jamboree'

Bloomfield Estate Will Form Lovely Setting For Novel Affair

"A jamboree" is the name selected by the committee of the Arbor Society of the Chapel-St. Hugo of the Hills for an outdoor fete to be given at "Stonecroft," the home of Mr. and Mrs. Theodore F. MacManus in Bloomfield Hills, Saturday evening, July 8, at 5 P. M.

Some of the attractions of the jamboree will be dancing indoors, a country store, a fishpond and refreshments.

Assisting with arrangements are Mrs. MacManus, Mrs. John Kern, Mrs. Harry W. Taylor, Mrs. James W. Braun, Mrs. Walter R. Flannery, Mrs. Elliott S. Nichols, Mrs. Harrie Waldo Bird, Miss Laura Donnelly, Mrs. John R. MacMartin, Miss Lillian Martin and Miss Vera Martin.

Among those entertaining at the jamboree will be Mr. and Mrs. Orrin P. Kilbourn, of Oakland road, who have invited guests to a buffet supper, and Mr. and Mrs. R. L. Polk, Jr., of Lone Pine road, who will be hosts at dinner.

Proceeds of Benefit Increase Pool Fund

Guests Fill 60 Tables, With More Than $70 Cleared By Sponsors

The cause for which the wives of Lincoln members gave a benefit bridge at the Community House Friday evening won a sympathetic response. The party was given so that the proceeds might be added to the fund for opening the Barnum pool. As a result, Mrs. Howard D. Crull, general chairman, reported that $70 had been turned in up to the present time, with other ticket sales yet to be accounted for.

Assisting Mrs. Crull in receiving the guests were Mrs. Arthur Wagenden and Mrs. Emerson J. Brown. Mrs. J. Paul McConkie served for the buffet luncheon which followed bridge. The table was charmingly adorned with garden flowers and lovely tapers.

Among those entertaining guests were Mr. and Mrs. T. A. Schooley who invited Mr. and Mrs. James H. Harvey, Mr. and Mrs. D. J. Tate, who entertained two tables of out-of-town friends, and Mr. and Mrs. E. F. Painter, who were hosts at a table.

Mothers Hear Lecture On Importance Of Postnatal Care

The importance of proper care for mother and baby as a means of reducing the mortality rate among both was stressed by Dr. Ida M. Alexander of the Michigan Department of Health in the fourth of a series of health talks for mothers at Barnum School Wednesday.

The series by Dr. Alexander is part of the program sponsored by the community service committee of the American Legion Auxiliary, with the chairmanship of Mrs. Hal H. Corson.

The results of postnatal care on the health of the mother, she said, among other things, are considered important for the mother to rest after the birth of a child, nor is her diet considered. It is interesting to note that the death rate among mothers of both mothers and babies is considerably higher than it is among those people who observe the importance of health rules."

Dr. Alexander urged mothers to make an intelligent study of the care necessary for both the newborn baby and themselves with a view to safeguarding community health.

In her talk next Wednesday, Dr. Alexander will give a general discussion on "Twelve Important Facts About Food."

Mr. and Mrs. M. E. Garber, with their daughters, the Misses Mary Goodel and Ellen, of Madison road, were the guests of Mr. and Mrs. Sam M. Garber of Bloomfield Village for the weekend, on their return journey from the East, where they attended the commencement exercises at Wellesley College, from which their daughter, Miss Mary Goode Garber, was graduated.

Miss Catherine Purcell of Janesville, Wis., is spending a portion of the summer with her niece and nephew, Mr. and Mrs. J. W. Wayman of Adams road.

Mrs. Francis C. Bagby and her son, Walker, of Dorchester, road have returned from St. Louis, Mo., where they spent a fortnight with Mrs. Bagby's mother, Mrs. E. J. Kraemer.

Mr. and Mrs. Otto Kern of "Westview," Bloomfield Hills, entertained 125 young guests at a dance and supper party in honor of their son, Ernest, Saturday evening.

Mr. and Mrs. Carl F. Sitta of Oak street had as their guests during the past week, Mr. and Mrs. T. C. Lemon of Chicago. Mr. and Mrs. Sitta were members of a party who spent the week-end at "The Round Up" at Davisburg, in a group, besides Mr. and Mrs. Sitta, were Mr. and Mrs. William F. Congdon, Mr. and Mrs. H. S. Fenske and Mr. and Mrs. Nate Munro.

Camp Councilors Prefer Not To Have Parents Interfere

Older Persons Should Not Question Discipline Of Campers By Directors

By GARRY C. MYERS, PH. D.

Head Department Parent Education Cleveland College, Western Reserve University

SOMETHING I said in a recent column brought forth the following letter from Mr. Henry Levy of New York City, a newspaper man:

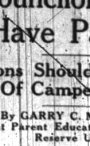

Dr. Garry C. Myers

"Dear Dr. Myers: I have from time to time found interest in your column. Particularly am I pleased with your endorsement of the camp idea. I have not, however, seen mention made of the relations between parents and the director, councilors and campers.

"I am very definitely convinced that most parents and campers adopt the wrong attitude in their dealing with the camp directors and counselors and their own children, the campers.

"There is a maxim among directors, counselors, and older campers that their human camp is the one with the parents. It seems strange that parents who trust their children to a camp for two months show an absolute distrust and lack of confidence in the camp during the occasion of their two or three days visit. . . . Camps should be chosen carefully, but once chosen, they should, except in certain special instances, warrant a parent's support and enthusiasm.

"Then parents do not seem to know how to get along with their children's counselors. Very often, they treat them as servants. Counselors are every bit as fine as the youngsters they care for. College men, they very often come from wealthier and more cultivated homes than their charges. They should be treated by parents as equals. . . . They should not 'tip' him as a waiter. If a gift is to be given him, let it be given gracefully. A counselor must always be allowed to maintain his self-respect. . . .

"And then there is the relationship between parents and children. Don't baby your child when he or she is at camp. When writing letters to children, homesickness shouldn't be suggested by such masterpieces as 'Aren't you the teenies bit homesick, darling?' Such questions cause nothing but trouble. The parent seems to be hurt if the answer is 'No,' and in arms against the camp if it is 'Yes.'

"Children should not be disbelieved, but parents should listen to their plaints with a grain of salt. If a child complains he was punished, kept out of a swim, or sent to bed early, it is likely there was a good reason for such an action. Children are punished at home. It is possible that a youngster lost his swim because he disobeyed orders in the water, endangering his life and others."

Answer: Thank you, Mr. Levy. What I have wanted to say on this subject for some while, you have said much better than I could.

Sister and Brothers Meet After Years of Separation

After a separation of 26 years, two brothers and a sister are together in Birmingham today for the first time since their childhood, due to the persistent efforts of a sister to locate them.

The sister is Mrs. William McLaughlin of Platteville, Wis., who, with her husband and daughter, Mary, came to Birmingham to spend a few days with her brothers, Kirtch Livingston of Pontiac road and Delbert Livingston of Lincoln avenue. Mr. and Mrs. McCutcheon are stopping this week at the home of the former.

Their story is one that dates back 26 years to Denver, Col., when six motherless children became separated as they were sent to different homes for care. Mrs. McCutcheon, one of the younger members of the family, was placed in an orphanage by her stepfather. Years passed. One of the little girls became ill and died. The others drifted out of touch with one another until recently, but eventually only the whereabouts of Mrs. McCutcheon remained unknown to the others. Through the aid of the orphanage records, she finally succeeded in locating her family.

The first reunion of the five brothers and sisters was held recently in Jackson, where a sister, Mrs. Mary McLaughlin, resides. Another brother, Jay Livingston, has made his home in Bay City.

SOCIAL BRIEFS

Miss Ethelyn Woodruff of Greenwood avenue, with her son, Jack, and daughter, Bettie, and her mother, Mrs. Rose Haines, are spending the week in Chicago attending the World's Fair.

Mr. and Mrs. J. Z. Lander of Chicago road will spend the weekend and holiday at Grand Beach, where they will be the guests of Mrs. Lander's uncle, Charles Abbott.

A group of the school set from Birmingham and Bloomfield Hills were the guests of Miss Marjorie Beaudette of Pontiac at tea Sunday afternoon. They were the Misses Mary Jane Brown, Kathleen Lefebvre, Nancy Smith, Frances Dodge, Catherine Hinshaw, and Frank McPherson, Gordon Lefebvre, Jr., Joseph Hinshaw, Jr., Ben Osbun, Don Flinterman and Bruce Beaudette.

Mr. and Mrs. Edward U. Titus of Dorchester road will leave today for Chicago, returning Sunday with their son, Calvin, who has spent the past three weeks in that city.

Mrs. Max J. Stringer of Pelham Manor, N. Y., formerly of Birmingham and Bloomfield Hills, is the guest of her sister, Mrs. Curtis Keegan of Rivard boulevard, Grosse Pointe. She is accompanied on her visit by her daughters, Joan and Ann.

CONTRACT BRIDGE

WRITTEN FOR CENTRAL PRESS

By E. V. SHEPARD

Famous Bridge Teacher

BOTH SIDES OVERREACHED

IT IS QUITE common for players to overreach, either in bidding more than values justify, or in refusing to take tricks when they can. The following hand developed on over bid by one side, an unwise double by the opponents, and finally the loss of a trick which should have been taken.

North: ♠ Q J 8 4 ♥ Q 10 5 ♦ 10 9 3 ♣ A 1 2

West: ♠ 7 5 3 ♥ 9 8 4 ♦ 7 6 2 ♣ 10 9 8 5

East: ♠ K 9 6 2 ♥ K J 7 3 ♦ A Q 8 ♣ 6 3

South: ♠ A 10 ♥ A 6 2 ♦ K J 8 4 ♣ K Q J 4

Neither side was vulnerable. Bidding went: South, 1-Club; North, 2-No Trumps, to show average honor strength; South, 4-No Trumps, when he should have had only game to see if his partner thought a slam was possible; East, Double. This last declaration was an unusual one: the doubler had little strength, when his partner had not bid; the double at once placed all missing strength in East's hand, enabling the declarer to win more than he should have done.

The opening lead was the 3 of hearts. The declarer's 10 won. At once the declarer placed the K of spades, the K of hearts, and the