WANT ADS

PHONE 11

UNDER THIS HEADING—"For Sale," "For Rent," etc., the minimum charge is 35c with a 10c deduction for cash, for 16 words, over that, 1½c per word; for each consecutive insertion, 1c per word. All copy must be in by Wednesday, 4:00 p. m., of each week, to be inserted.

Our Telephone Number is 11

HELP WANTED—FEMALE

CAPABLE woman to care for two children. Full charge house. Room and board. Small salary. Phone R. O. 1671-R. 45*

GOOD home with wages for experienced girl, must be good cook and fond of children. Phone 893. 45

CAPABLE GERMAN COOK, KINDERGARTEN EXPERIENCE, FLUENT ENGLISH, GOOD EDUCATION AND PRESENTABLE APPEARANCE. TELEPHONE UNIVERSITY 1-7466 45*

EXPERIENCED infant's nurse. Dr's references. Call Birham Community Employment. Phone 785. 45*

WHITE girl wants house work. Experienced, plain cooking. Call 2815. 45

HELP WANTED—MALE

SALESMAN—21-35 years. Married, selling experience preferred. Cash bond required. Pontiac Dairy Co., 416 Auburn Ave., Pontiac. 45-46*

SITUATIONS WANTED—FEMALE

NURSE Dogshon, graduate, registered, desires bedside care. One or more hours daily. 1380 Smith Ave., B'ham. 42-46*

WANTED—Places for good general maids. Have some for couples on hand. Phone PT.-M. 960 N. Woodward. 45-46

SITUATIONS WANTED—MALE

POSITION as caretaker or farmer. Good handy man and milker. No bad habits. 698 Purdy. Phone 134-W. 45

BOARD AND ROOM

BOARD and room. Good location. Very comfortable. 608 Purdy. Phone 134-W. 45

FOR RENT—ROOMS

448 OAKLAND—Large, pleasant room, garage, private home. $3.50 per week. 525-W. 46

SINGLE room. Board if desired. Ideal location. Phone 9802. 45

FOR RENT—HOUSES & APARTMENTS

5 ROOM apartment. Heat, electric refrigeration, hot water. Call R. 17tf

FURNISHED apartment, newly decorated. Steam heat, hot water. Murphy Bed. Call 1596. 23tf

NEWLY decorated, heated, upper 5 rooms, tile bathroom, frigidaire, fireplace, porch, garage, $37.50. 879 Chester St. Phone 175. 45

THREE OUTSTANDING VALUES

FOUR bedrooms, one bath, brick. Very comfortable home, $35.

FOUR bedrooms, two baths, complete equipment, splendid location, $65.

FOUR bedrooms, one bath, Colonial, central location. Bargain, $45.

LYONS & CHANTLER
Telephone 972 45

REAL ESTATE

WILL trade modern 5-room bungalow in Detroit for small home in or near Birmingham. Box 272, in care of Eccentric. 43-46*

SMALL house with plumbing and Areola heating system. Ideal for lake cottage, office or playhouse. Phone 959. 45*

BEAUTY SALONS

SHAMPOO and finger wave, fifty cents. Complete out fifteen and quality. FREEMAN SHOP, 251 S. Eng. 1-7270-J. 45

THE ESTHER SALON, 227 S. Woodward. Phone 1419. Clean-up, manicure, 35c. Hot oil manicure with hand massage, 50c.

THE VOGUE BEAUTY SALON gives a soft water shampoo and lasting manicure. 301 Wilcox Bldg. Phone 2522. 45*

WE specialize in treatment of the hair. POWDER PUFF BEAUTY SALON, 208 Wilcox Bldg. Phone 676. 45*

FOR SALE—MISCELLANEOUS

TUXEDO suit, beautifully tailored, size 40. Make an offer. Beck Cleaners, Post Office Bldg.

DECORATED cakes for special occasions such as birthdays or anniversary. Reasonable prices. Caroline Cole, 543-J. 45*

SIGNS and SHO-CARDS that people can read. Reasonably priced. E. N. Gravelin, 283 Merrill St. Phone 2603. 45*

27 ACRES, corner, main road, 5-room house; 12 miles north Pontiac. $400 mortgage. Sell cheap or trade. Phone 736. 45*

CEMETERY lot. Four grave. Masonic section, Roseland Park. Cheap. Box 2, Birmingham. 45*

FINE old violin. Reasonable. 209 Daines St. 45*

MISCELLANEOUS

REPAIRING of watches, clocks and jewelry. Established forty years. H. W. Baxter, Phone 1544, 772 South Woodward.

THE APPLE STORE, 261 S. Woodward. Apples, 50c to $2.00 bushel; potatoes, 40c; Country eggs, 18c. 45*

1 MARKER for $25.00; 2 for $45.00 at Milford. Any kind of granite. Sold on a money back guarantee. 44-46

PIANO tuning, $2.50; repairing ½ price. Satisfaction or no money. 20 years' experience. E. C. Barlow. Phone 441-W. 23tf

SADDLE horses for sale or hire. A hotel for boarding horses. Boarding of horses reasonable. Beverly Hills Riding Stable, 14 Mile Road and Pierce. Phone 9089. 43-46*

ASHES and cans collected, 5 cents a basket. Light trucking. Phone 2038. Fred Wilson. 45

SPENCER Corsetiere—Birmingham and Bloomfield Hills territory. Dressmaking. Mrs. G. F. Johnson, 619 Pierce. Phone 2787. 45

FOR SALE—HOUSEHOLD GOODS

BARGAIN PRICES. Gas stoves. Refiniished and used electric refrigerators. Phone Mr. Bissett, 1271, Kelvinator Sales Corp., 159 W. Maple. 44tf

USED electric refrigerator, gas stove and ice boxes at bargain prices. Kelvinator Sales Corp., 159 W. Maple. Phone 1271. Harry Bissett, managr.

MOHAIR davenport and chair; ivory bed and bird's-eye maple dresser. Very reasonable. Phone 1210. 45

FOR SALE—WOOD

WOOD—2 cords of mixed, $4. 2 cords of oak, $5. Seasoned wood, $3.50 per cord. Phone 7009-F4. 45

LAUNDRIES

WASHING and ironing done. Called for and delivered. Can give references. Also soft water used. Also sleeping room. Phone 281-M. 45*

WASHINGS called for and delivered. References. 1044 Bennaville. 45*

WASHING and ironing done. Very reasonable. Can give reference. Phone 1672. 45*

HAVE your washings done rough dry. Will also mangle flat work. Best of reference. 1016 Pierce near Lincoln. 45*

MOVING—STORAGE

PIANO, furniture our specialty, all size vans, for anywhere. Oakland Storage Co. Tel. Pontiac 3842. 123 Auburn Ave., Pontiac. 41f

LOST AND FOUND

LOST—Wide dark brown cloth belt. Call 2498. 45*

LOST—Ladies' white gold glasses, octagon shape. Reward. Phone 1673. 45

LOST—Gold bracelet in buckle pattern. Valued as heirloom. Reward. Finder call 981. 45

LOST—Friday night, navy blue knitted hat with three colored pom poms. Finder please return to Barnum School or to 893 Chester St. Phone 175. 45*

NOTICE OF MORTGAGE SALE

Default having been made in the terms and conditions of a certain mortgage made by J. H. D'HARA COMPANY OF DETROIT, MICHIGAN, A MICHIGAN CORPORATION, MORTGAGOR, to SECURITY TRUST COMPANY OF DETROIT, A MICHIGAN CORPORATION, MORTGAGEE, its successors and assigns, and bearing the date the 26th day of July, 1927, and recorded in the office of the Register of Deeds for the County of Oakland and State of Michigan on the 1st day of August, A. D. 1927, in Liber 485 of Mortgages, page 13, Oakland County Records, and which said mortgage was thereafter, on the 29th day of August, A. D. 1929, assigned under a blanket assignment by the said Security Trust Company of Detroit to the Detroit & Security Trust Company, a Michigan corporation, of Detroit, Michigan, said blanket assignment having been recorded on the 6th day of September, A. D. 1929, in Liber 419 of Mortgages at page 588, Oakland County Records, and thereafter, on the 16th day of September, A. D. 1930, the said Detroit & Security Trust Company changed its corporate name to DETROIT TRUST COMPANY, A MICHIGAN CORPORATION OF DETROIT, MICHIGAN, on which said mortgage there is now claimed to be due and unpaid at the date of this notice, for the principal, interest and tax search, the sum of FOUR THOUSAND FIVE HUNDRED FORTY-FOUR ($4,544.00) DOLLARS, and no suit or proceedings at law or in chancery having been instituted to recover the debt secured by the said mortgage or any part thereof; NOW, THEREFORE, by virtue of the power of sale contained in the said mortgage, and pursuant to the statutes of the State of Michigan in such case made and provided, notice is hereby given that on WEDNESDAY, THE 17TH DAY OF MAY, A. D. 1933, AT 12 O'CLOCK NOON, Eastern Standard Time, the said mortgage will be foreclosed by sale at public auction to the highest bidder, at the Easterly or Saginaw Street entrance to the Oakland County Building in the City of Pontiac, County of Oakland and State of Michigan, (that being the place in which the Circuit Court for the said County of Oakland is held) of the premises described in the said mortgage or so much thereof as may be necessary to pay the amount due on the said mortgage as aforesaid, with interest thereon and all legal costs, charges and expenses thereon including the attorneys' fee allowed by law, which said premises are described as follows:

The parcel of land situated in the City of Ferndale, County of Oakland, State of Michigan, described as Lot 218 Adolph Sloman's Woodward Boulevard Subdivision of part of the Southeast Quarter of Section 24, Township 1 North, Range 11 East, according to the plat thereof as recorded in Liber 9 of Plats at page 19, Oakland County Records, the said property being situated on the North side of Webster Avenue between Edgewood and Woodward Avenues.

Dated at Detroit, Michigan, this 15th day of February, A. D. 1933.

DETROIT TRUST COMPANY,
a Michigan Corporation, Assignee of the Mortgagee

TROWBRIDGE, LEWIS & WATKINS,
Attorneys for the Assignee of Mortgagee,
1118-1120 Ford Building,
Detroit, Michigan.

Feb. 16-23, Mar. 2-9-16-23-30, Apr. 6-13-20-27, May 4-11. 45

STATE INCOME IS $124,724,083

Taxes, Fees, Licenses Net Huge Sum For Year In Michigan

By ELTON R. EATON
(Special Correspondent)

LANSING, MICH.—Now that the officials of Michigan are talking about collecting a $35,000,000 sales tax from the residents of the state, just how much money does the state collect from the people of Michigan?

There are many who believe that the retail state sales tax, the gas tax and the automobile weight tax constitute almost all the income of the state.

True, these make up a good percent of the income but they do not make up the total of $124,724,083.30 that was collected for the last fiscal year, ending July 1, 1932?

That's Correct

Yes, those figures are correct, one hundred twenty-four million seven hundred twenty-four thousand and eighty-three dollars plus some additional cents.

All of this money came from the people of Michigan in fees, licenses, taxes, penalties, etc.

The $24,525,040.76 that came during the fiscal year from the general property tax sinks in to a pretty small figure when compared with the nearly one hundred and a quarter million dollar total that the state did collect.

To the farmer of Gladwin County, Cass County or any other county, you know name facing the loss of his life's earnings through inability to meet the tax demands of the state, these figures tell the story of his plight.

Real Estate Leads

The state collected on real estate during the fiscal year a tax of $18,502,286.28. Add to this amount another $6,021,764.48 that was paid on delinquent real estate tax and you have the total of $24,526,049.76 that was paid into the state treasury during the fiscal year of 1931-32 on real estate. This is the tax that Governor Comstock proposes to abolish. In its place he would put a general sales tax that is estimated to raise $35,000,000.

Nine or 10 years ago the state enacted a corporation tax law. This was a special act designed to raise sufficient funds to take care of additional buildings needed at various institutions at that time. It was the original object to abolish this tax when the building program had been completed, but like all other tax laws, once when they get on the books they stay there, although the buildings were long ago completed.

So Michigan manufacturers last year, in addition to their real estate tax paid into the state treasury $6,909,443.12. This money came from what is known as the corporation tax law.

Two years ago the State Legislature enacted the mult tax law, the funds to be used for the support of tuberculosis hospitals. The mult tax brought into the state $1,060,004.32.

Special Taxes

Special taxes, such as the mortgage tax law, brought the state treasury $594,533.97.

The trout fisherman, the hunter and the automobile driver pay Michigan $1,490,093.92 for various licenses that the state issues.

Under the heading of "fees" the state collected $890,050.23. For rentals and leases of buildings and property state owns on the leases out to individuals, it collected $30,507.47. Is sold confiscated property, such as guns and automobiles taken from game law violators, that brought in $7,611.75.

Under the heading of "contribution and aid" the state treasury received from federal government for health aid and other similar purposes a total of $289,560.36.

Michigan people paid into the state treasury $1,924,232.71 for the support of some members of their families in state hospitals. There is a law on the statute books which requires a family, financially able to do so, to support the afflicted, that the state provides hospital facilities for.

Sale Brings Revenues

Michigan during this same fiscal year sold real estate and personal property that brought in $13,980.31. Products produced from the farms owned by the state institutions added $32,114.53 to the grand total. Sale of supplies amounted to $2,218.22. Interest earned on state deposits amounted to $291,688.84. There were miscellaneous revenues amounting to $72,132.16.

Michigan collects millions in addition to all of the above revenues.

For the last fiscal year it turned into the state treasury $5,380,055.37 collected under the insurance tax law. It took $7,848,190.03 from the railroads in taxes. The telephone companies paid $3,606,014.99, a premium tax of $3,532,849.49 was collected.

Automobile drivers paid a gasoline tax that netted the state $21,542,229.79. The total gas tax collected amounted to $23,315,200.63, but some of this had to be refunded and the collection cost is taken out of the gross total.

In addition to this tremendous amount paid by automobile owners, they turned over to the state treasury another $18,792,129.75 for a right to drive their car. This amount came from the weight tax.

Gas Tax Raised

The gas tax was jumped from one to two cents, then to three cents and the heavy weight tax was placed on cars for the purpose of hard surfacing within a few years the main trunk line roads of the state.

The roads have been completed, but still the millions pour into the

WHERE TAIL LIGHTS ARE GENUINE

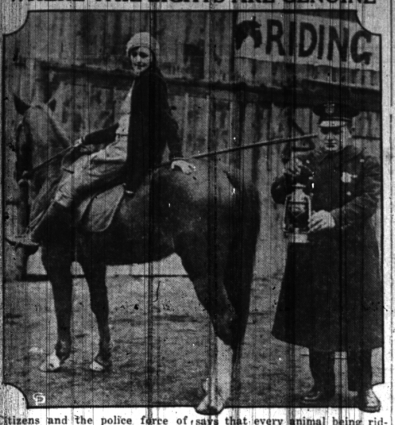

Citizens and the police force of Berea, O., are in a quandary over the town's newest ordinance which says that every animal being ridden or led along Berea's streets at night must display a red tail light. Officiners are wondering just how to fasten a red light on a dog's tail. Patrolman Stencil Demboske of Berea and Mrs. Manola Passaser, above, are trying to fit Daisy, a saddle horse, with the required safety feature.

Honduras is richer in minerals than any other Central American state excepting Nicaragua.

Commission Denies Tree Damage Claim

The Village Commission Monday night denied a claim for damages presented by A. J. Scriven, 559 Townsend street, for loss sustained when the limb of a tree fell on his automobile as it was parked in front of his home Dec. 4.

The claim was denied after the reading of an opinion by Village Attorney Clare H. Ogden in which he said the law did not hold municipalities liable for damage caused by falling trees.

Dinner Stories

Careful of His Health

Mother—Robert, why didn't you wash your face as I told you?

Bobby—Aw, ma, you know the doctor said I mustn't get my feet wet, and I guess my face is just as dangerous as my feet.—Boston Transcript.

Step Toward Improvement

Mr. Dubb—"This party is horribly dull. I think I'll go home."

Miss Sharp—"Oh, would you? That would make a big difference. I know."

Marrying A Family

"I wish to marry your daughter."

"Can you support a family?"

"Yes."

"But there are eight of us!"—Alit fur Alla, Stockholm.

Not a Matter of Business

She: "What is your favorite sport, doctor?"

He: "Sleighing."

She: "No, I mean apart from business."—London Answers.

THOMAS H. JACKSON
Carpenter Shop
205 Pierce Street
Cabinet work, furniture repairing, re-tying springs in upholstered furniture, jobbing carpenter work, window screens, porch enclosures.
Phone 1348—Call Evenings

Use Want Ads for quick results.

Fire and Casualty
INSURANCE
Call 143-W
Oakland Realty Co.
T. D. Lynch, Mgr.
6 LEVINSON BLDG.

Local and Long Distance
MOVING
And Fireproof Storage
Call POTTER at 2112

Bloomfield Township Proceedings

Regular Meeting, January 23, 1933

Present: Buck, Bayley, Vaughan and Levinson.

Minutes of the last meeting read and approved.

Yeas, 4; Nays, 0.

Motion made by Buck and supported by Bayley that the following pay rolls and bills be approved: Office Salaries, $372.81; Office Pay Roll, $126.65; Road Repair Pay Roll, $219.60; Park Pay Roll, $166.55; Fire Department Pay Roll, $46.75; Welfare, $119.25; The Detroit Edison Company, $4,025.80; Consumers Power, $6.17; Standard Accident Insurance Company, $62.00 and bills be paid as read: H. Kenneth Bingham Insurance, $35.40; Oakland Realty Company, $25.00.

Yeas, 4; Nays, 0.

Motion made by Bayley and supported by Buck that a call be issued for holding the annual caucus or primary for the nomination of candidates for Township Offices at the Spring election; said caucus or primary to be held at the various election precincts in Bloomfield Township on Monday, the sixth day of March, 1933, said polls to be open from 7:00 A. M. until 8:00 P. M. of said day, eastern standard time and that the last day for filing of petitions of candidates of each political party or organization be designated as Tuesday, February 14th, 1933 at 5:00 o'clock P. M. eastern standard time.

Yeas, 4; Nays, 0.

Motion made by Levinson and supported by Buck that one-half of the salaries of Ann Birrell and James Dolin be charged to the Welfare fund, January, 1933 to April 1, 1933.

Yeas, 4; Nays, 0.

Motion made by Levinson and supported by Vaughan that the Fire Department funds be adjusted from the behalf of the organization to date.

Yeas, 4; Nays, 0.

Motion made by Levinson and supported by Vaughan that the bills of the Oakland County Poor Relief and West Bloomfield Township Fire bill be cancelled.

Yeas, 4; Nays, 0.

Moved by Buck and supported by Vaughan that we adjourn.

Yeas, 4; Nays, 0.

JAMES V. BAYLEY,
Bloomfield Township Clerk.

Special Meeting, January 26, 1933

Present: Buck, Levinson, Vaughan and Bayley.

Motion made by Buck and supported by Levinson that the Supervisor and Clerk be authorized to carry out a resolution passed by the Township Board, August 10, 1931 with reference of the First State Savings Bank and School District No. 1 F. B. T. and S. as follows:

"NOW THEREFORE: On behalf of the Township of Bloomfield, BE IT RESOLVED: That the Supervisor and Clerk of the said Township of Bloomfield, County of Oakland, State of Michigan, be hereby authorized to execute promissory note in favor of the First State Savings Bank of Birmingham, Michigan, in the amount of Twenty Thousand Dollars drawing interest at the rate of six per cent per annum. Further that the promissory note now held by said First State Savings Bank and executed by said Fractional School District in the amount of $20,000.00 be cancelled and the maker thereof be discharged from its obligation."

Provided that Bloomfield Township receives credit in the amount of $4,887.13.

Yeas, 4; Nays, 0.

Moved by Buck and supported by Bayley that we adjourn.

Yeas, 4; Nays, 0.

JAMES V. BAYLEY,
Bloomfield Township Clerk.

Special Meeting, February 1, 1933

Present: Buck, Levinson, Vaughan and Bayley. Motion made by Levinson and supported by Vaughan that the penalty on 1932 Tax Roll be waived until March 7, 1933.

Yeas, 4; Nays, 0.

Motion made by Bayley and supported by Buck that we adjourn.

Yeas, 4; Nays, 0.

JAMES V. BAYLEY,
Bloomfield Township Clerk.

WANTED
Light folding baby buggy, suitable for child eight months old; state price.
Post Office Box 184

General Auto Service
Erick Korth Oliver Cornwell
Service on All Makes of Cars
Phone 136-W Day or Night
436 E. Maple Ave.

AUTHORIZED
Timken-Silent Automatic
SERVICE
Bird Electrical Co.
Phone B'ham 90—Day or Night

NOTICE
TO OUR CUSTOMERS
We will accommodate you to the full extent of our ability during this emergency.
COME IN
Sternal's
F. E. STERNAL, Proprietor
408 SOUTH WOODWARD, AT DAINES
SINCE 1921 . . . BIRMINGHAM'S DEPENDABLE SERVICE

TROY TOWNSHIP PRIMARY Election Notice

The Primary Election for Troy Township to nominate the party candidates for the following Township Offices:—Supervisor, Clerk, Treasurer, Highway Commissioner, Justice of Peace, full term; Member Board of Review; will be held on

Monday, Mar. 6 1933

at the following Township precincts:

Precinct No. 1
Troy Town Hall

Precinct No. 2
Clawson High School

Precinct No. 3

ALL QUALIFIED ELECTORS outside City Limits of Birmingham who formerly voted in Precinct 3—in section 30 and 31 which are South of 16 Mile Road and West of Monier (Coolidge Highway) will vote as follows:

ALL SOUTH OF MAPLE ROAD vote in Precinct 2, Clawson High School. All North of Maple Road vote at Troy Town Hall, 17 Mile and Main St.

Separate Ballots for each political party will be provided and each elector must name his choice.

Polls will be open from 8 A. M. in the forenoon to 8 P. M. in the evening (Eastern Standard Time).

GLENN W. LADD,
Clerk of Troy Township

CLEVER CROOKS
and How They Swindle Hotels of $7,500,000 Annually!

Thefts by petty thieves cost hotels huge sums, yet they are nothing in comparison with the huge amounts lost every year because of ingenious swindlers. It's difficult to capture these crooks, yet some are caught and their methods revealed. You'll find astounding details about "The Hotel Racket"

NEXT SUNDAY in
THE AMERICAN WEEKLY
America's Most Interesting Weekly Magazine—Distributed Every Sunday with the
DETROIT SUNDAY TIMES

EDDIE CANTOR
is the subject of a single personality sketch in Sunday's Detroit Times. This article, with illustrations, reveals heretofore unpublished facts about the great radio comedian.