SCREEN, STAGE ..AND STUDIO..

By AUDEE ENCE

Broadway is looking forward to old fashioned summer. Currently, 18 shows are going not so strong with prospect of half of them closing before dog days are over, and nothing new on theatrical horizon.

It's unusual, say Broway wiseacres, that revival should head list in business, but "Showboat" is breaking record with line waiting at b. o. each night for tickets. Two new shows are "Hey, Nonny, Nonny," review by Forest C. Haring and J. H. Del Bondio, and "The Boy Friend," melodramatic comedy by Carl Hunt and George Miller.

—o—

Giggler

Frank Schwab, former sailor, has hard-laweed his way to job in pictures. Frank, who was recently signed up for bit in "Make Me A Star," draws pay because his laugh is contagious as measles.

Schwab, who has supported himself for past few years by his peculiar and infectious laugh, finds it somewhat troublesome on occasion. He was expelled from school because of it, and was almost arrested another time for laughing so uproariously at comedy in movie theater, that manager sent for cop.

"I catch him with goods," policeman took seat next to sailor, and in five minutes, story goes, was hee-hawing so loudly himself, that manager called another officer to put out both disturbers.

—o—

Twins

George Bancroft and Clive Brook were exchanging comments on film critics who are men of few words, and those short and snappy. "It came across a prize years ago," said Bancroft. "Reviewer listed title of play, director, producer, author and members of cast, merely adding 'A sour show.'"

"Same one I ever saw was in midwestern paper," Brook declared, "when reviewer wrote, 'Nice picture, but the actors get in front of the scenery.'"

—o—

Lowdown

Inside info on trip to Hollywood made recently by Jessie Bonstelle of Detroit Civic Theater, is that plans are under consideration between Miss Bonstelle and Irving Thalberg for opening of studio school for screen talent backed by Metro-Goldwyn-Mayer. Trip was arranged by Katharine Cornell, protege of Miss Bonstelle, who was house guest of Thalberg family. School will be started under "Our Jessie's" direction when she and Thalberg agree on terms.

—o—

Reversal

Twenty years ago, George M. Cohan gave Norman Taurog small part in his hit, "Broadway Jones," and rehearsed latter, then just a youth, in role. Recently Cohan started work at Paramount Studios in Hollywood and received his first lesson in talking pictures from Taurog. Cohan's first talker will be "The Phantom President."

—o—

Stingy?

Democrats and newsreels are in controversy over $4,000 fee for lighting big hall where Demos will hold forth at convention. Reels delivered ultimatum to Democratic National Committee to effect that if party is too close-fisted to shell out $4,000, newsreels will be equally tight on publicity. Republicans agreed to take on lighting cost in return for newsreel blurbs.

—o—

Ouch!

According to Bob Taplinger, who raises right hand and swears it's true, a woman came to 19th floor of CBS Building recently and applied for job singing duets. "My voice," she explained, "is too strong for one person."

—o—

Refusal

Because Bing Crosby refused to fly from Minneapolis to St. Louis he lost both evening shows at Minnesota theater on last day. Publix offered to send crooner by plane to Missouri metrop, but Crosby objected, explaining he was once airfan but swore off air transportation after Knute Rockne's death.

—o—

Returning

With return of canning season, Ball Brothers jar manufacturers, renew ozone programs beginning June 28 on NBC. Between canning talks by Grace Vail Grey, Chuck, Ray and Frank will warble for other audiences on two 15-minute morning periods, Tuesdays and Thursdays.

STARS OF RADIOLAND

Arnold Moss

Announcer Arnold Moss comes into radio with two years of theatrical experience and the ability to speak three languages. He was recently recruited from Eva La Gallienne's Civic Repertory theater in New York.

TRUCKING--
ASHES COLLECTED
BLACK DIRT, HUMUS
SAND AND GRAVEL
Phone 1480
Norman L. Shovan
503 E. Lincoln

MICHIGAN BELL TELEPHONE CO.

Young and old . . .
urge them to spend a
VACATION IN MICHIGAN

HEALTH and vigor will be gained from a vacation spent in Michigan. Her brilliant sunshine, lake-cooled climate, and pine-scented breezes are Nature's tonic.

The millions of dollars spent each year by Michigan's thousands of visitors add to the prosperity of the state. Let us also spend our own vacations in Michigan this year, thereby contributing still further to its prosperity.

And wherever you go, dispel worry by telephoning home and office frequently. Call friends to tell them when you will arrive. Telephone ahead for hotel accommodations. Long Distance rates are low.

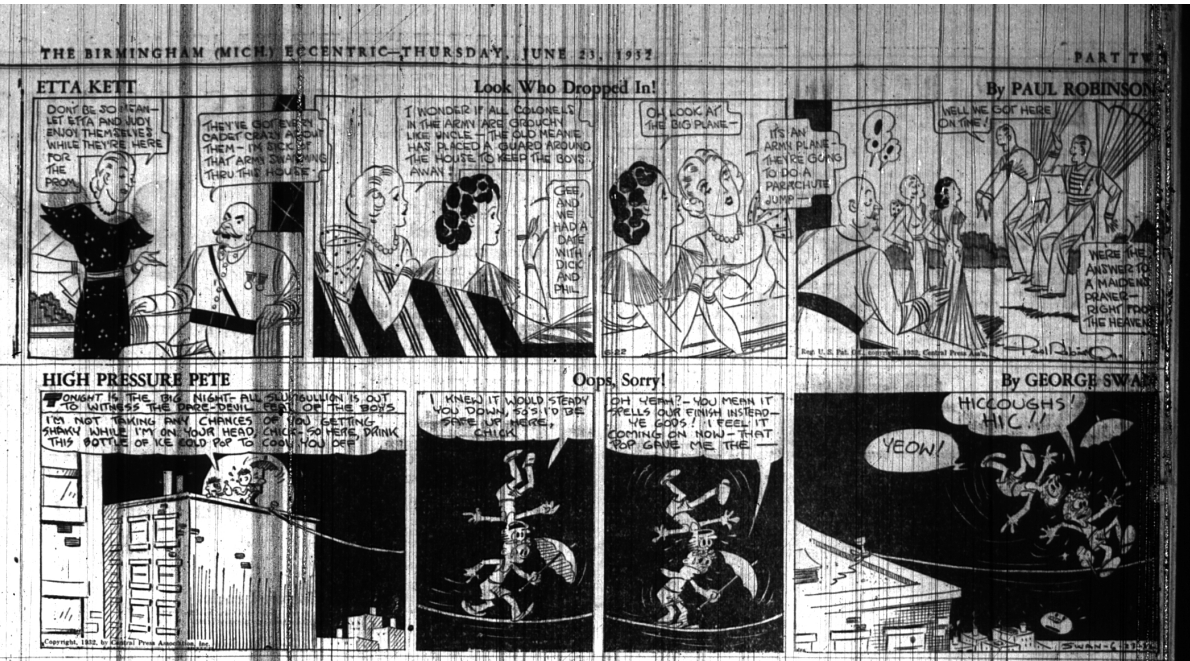

Legal Notices

NOTICE OF MORTGAGE FORECLOSURE SALE

Default having been made in the terms and conditions of a certain mortgage made by Henry A. Le Prete and Rosalia A. Le Prete, his wife, both of the City of Detroit, Wayne County, Michigan, Mortgagors to Guardian Detroit Bank, a Michigan Banking Corporation of the same place, Mortgagee, dated the 21st day of October, A. D. 1930, and recorded in the office of the Register of Deeds, for the County of Oakland and State of Michigan, on the 27th day of October, A. D. 1930 in liber 861 of Mortgages, on page 346-3; which said mortgage was thereafter, on to-wit: the 31st day of December, A. D. 1931, duly assigned by the said Guardian Detroit Bank, a Michigan Banking Corporation, to Guardian National Bank of Commerce of Detroit, a National Banking Association, and the assignment thereof recorded on the 12th day of January, A. D. 1932, in the office of the Register of Deeds for said County of Oakland in Liber 700 of Assignments of Mortgages on page 438; on which said mortgage there is claimed to be due at the date of this notice for principal and interest, the sum of Seventeen Hundred Fifty-eight and 44/100 ($1758.44) Dollars. No suit or proceeding at law or in equity has been instituted to recover the debt secured by said mortgage or any part thereof; and, therefore, by virtue of the power of sale contained in said mortgage and pursuant to the statute of the State of Michigan in such case made and provided, notice is hereby given that on Friday, the 8th day of July, A. D. 1932, at 12:00 o'clock noon, Eastern Standard Time, said mortgage will be foreclosed by a sale at public auction, to the highest bidder, at the easterly or Saginaw Street entrance to the County Building in the City of Pontiac, Oakland County, Michigan (that being the building where the Circuit Court for the County of Oakland is held), of the premises described in said mortgage, or so much thereof as may be necessary to pay the amount due, as aforesaid, on said mortgage, and any sum or sums which may be paid by the undersigned at or before said sale for taxes and/or insurance on said premises, and all other sums paid by the undersigned pursuant to law and to the terms of said mortgage, with interest thereon at seven percent (7%) per annum, and all legal costs, charges and expenses, including the attorney fees allowed by law. Which said premises are described as follows: All that certain piece or parcel of land situate in the City of Pleasant Ridge, County of Oakland and State of Michigan and more particularly described as follows, to-wit:

Lots 162, 163 and 164 of Woodward Park Subdivision of the East ½ of the Northwest ¼ of Section 25, Town 1 North Range 11 East, according to the plat thereof as recorded in the office of the Register of Deeds for said County of Oakland in Liber 4 of plats on page 3; together with the hereditaments and appurtenances thereunto belonging.

Dated at Detroit, Michigan, April 6, 1932.

GUARDIAN NATIONAL BANK OF COMMERCE OF DETROIT, a National Banking Association, Assignee of Mortgagee.

WARREN, HILL & HAMILBEN, Attorneys for Assignee of Mortgagee.
Apr. 14-21-28. May 5-12-19-26. June 2-9-16-23-30. July 7.

STATE OF MICHIGAN—In the Probate Court for the County of Oakland.

At a session of said Court, held at the Probate Office in the City of Pontiac, in said County, on the 20th day of June, A. D. 1932.

Present, Hon. Dan A. McGaffey, Judge of Probate.

In the Matter of the Estate of Lester J. Toothacker, Deceased.

William S. Toothacker, administrator of said estate, having filed in said Court a petition praying for the examination and allowance of his final account, determination of the heirs of said deceased, assignment of the residue of said estate, and the discharge of said administrator;

It is Ordered, that the 18th day of July, A. D. 1932 at eight o'clock in the forenoon, at said Probate Office, be and is hereby appointed for hearing said petition;

It is Further Ordered, that public notice thereof be given by publication of a copy of this order, for three successive weeks previous to said day of hearing, in the Birmingham Eccentric, a newspaper printed and circulated in said County.

DAN A. McGAFFEY, Judge of Probate.

(A True Copy.)
RUTH IMMICK HARBOLOT, Probate Register. 11-13

MORTGAGE SALE

Default having been made for more than thirty days in the conditions of a certain mortgage made by Wilhelmina McKinley, of Birmingham, Michigan, to The First State Savings Bank, of Birmingham, Michigan, dated the 14th day of July, A. D. 1926, and recorded in the office of the Register of Deeds for the County of Oakland, State of Michigan, on the 15th day of July, A. D. 1926, in Liber 422 of Mortgages, on mortgage, there remained to be due at the date of this notice for principal and interest the sum of $1219.00 and an attorney's fee of $25.00 as provided for in said mortgage, and no suit or proceedings at law having been instituted to recover the money secured by said mortgage, or any part thereof.

NOTICE IS HEREBY GIVEN, that by virtue of the power of sale contained in said mortgage, and the statute in such case made and provided, on Saturday, the 24th day of September, A. D. 1932, at 11 o'clock in the forenoon, Eastern Standard Time, the undersigned will, at the Saginaw Street entrance of the Court House, in the City of Pontiac, Michigan, that being the place where the Circuit Court for the County of Oakland is held, sell at public auction, to the highest bidder, the premises described in said mortgage, or so much thereof as may be necessary to pay the amount so as aforesaid due on said mortgage, with interest thereon, and all legal costs, together with said attorney's fee, to-wit:

All that certain piece or parcel of land situated in the Township of Bloomfield, County of Oakland, State of Michigan, viz.:

Commencing at the center of Section 36, Town 2 North, Range 10 East, Michigan; thence south 88° 59' East along the ¼ section line 1319.5 feet; thence south 1° 15' west 170 feet; thence south 88° 59' East 60 feet; thence south 1° 15' west 40 feet; thence North 88° 59' west 60 feet; thence North 1° 15' east 210 feet, to place of beginning.

Dated: June 17, 1932.

MARY R. PARKS, Assignee of Mortgagee.

A. L. MOORE, Attorney for Assignee of Mortgagee, 601-3 Pontiac Bank Building, Pontiac, Michigan.

June 23-30. July 7-14-21-28. Aug. 4-11-18-25. Sept. 1-8-15.

Maraschino cherries are made from Marasca cherries, grown chiefly in Zara, Dalmatia.

Hanna Wins Awards As College Athlete

Birmingham Student Earns Letter In Baseball At Western State

Donald Hanna, son of Mrs. John Hanna of 484 Forest avenue and a student at Western State Teachers College at Kalamazoo was recently awarded his letter and gold ball in recognition of his part in winning the Michigan Collegiate Baseball title for the 1932 season. He was among the 15 players to receive the awards.

Hanna, who played second base, was honored earlier in the year when he was elected co-captain of Western State's basketball team for the coming season.

W. R. CAVEN JOINS REAL ESTATE FIRM

Clyde C. Hennett, resident manager of Wormer and Moore realtors, announced this week that William R. Caven, who formerly conducted his own real estate agency in this section, is now associated with the company, which has moved its offices from Wing Lake to 206 Wabeek Building.

American Legion Lines

News of Charles Edwards Post No. 14 and Its Auxiliary

The next seventeenth district American Legion meeting will be held Saturday at the Northville Legion Home. Approximately 200 Legionaires and Auxiliary members from this vicinity will attend the picnic at Comrade Robert Yerkes' farm near Northville at that time. Entertainment will consist of bridge, 500, and athletic events.

Comrades Gordon L. Bailey and Joseph F. MacGregor recently returned from a motor trip to Washington, D. C., where they visited the camp of the Bonus Expeditionary Force. They will be asked to repeat their experiences at a coming meeting of the Post.

Due to the efforts of Post Adjutant David Levinson and the assistance of Commander E. A. Burtraw, the Charles Edwards Post now has a membership of 150, compared with a membership of 59 a year ago.

Tickets are now on sale by Legionaires for the Birmingham Theater performance Sunday evening at which time the Faust Post of Detroit will present its male chorus of 65 voices. The chorus is the same one that will appear on the stage at the Michigan Theater as a feature attraction the following night. Proceeds of the ticket sales will go to the Birmingham Post's drum and bugle corps for instruments and uniforms.

Regular meetings of the Charles Edwards Post will be held the second Wednesday of each month at 8 P. M. in the Community House.

Subscribe to The Eccentric; $2 per year, two years for $3.50.

Awarded Teacher's Diploma In Violin

Birmingham Musician Honored At Detroit Conservatory Commencement

Miss Anna Lee Richman, daughter of Mr. and Mrs. Joseph Richman, 172 Adams road, received teacher's diploma in violin from the Detroit Conservatory of Music at commencement exercises held Friday at the Institute of Arts.

Miss Richman, who has been awarded the Julia Rue Fry bridge endowment offered by the Tuesday Musicale of Detroit, is a pupil in the artists class of Miss May Leggett-Abel. She plans to open classes in violin in both Birmingham and Detroit in the fall.

FIRE THREATENS CAR

Fire in a car owned and driven by J. Mc Case, 692 Lakesend, was extinguished without damage early Friday evening before firemen arrived. A broken exhaust pipe which ignited gasoline in the carburetor was blamed for the blaze which occured in front of 967 Rivenoak road.

"SIX CYLINDERS NO MORE—NO LESS,"
says America

CHEVROLET

Anything more and you sacrifice economy—anything less and you sacrifice smoothness.

BUYERS everywhere are comparing low-priced cars. Lifting hoods. Counting cylinders. And the result? An overwhelming verdict for the six, in preference to cars of fewer or more cylinders.

"SIX CYLINDERS. No more—No less!" And America backs up that conviction by purchasing *more* six-cylinder Chevrolets *since January 1st, than the combined total of all fours and eights under $1000.*

With *more* than six cylinders, you sacrifice Chevrolet's famous *economy of gas, oil and upkeep*—the greatest economy in today's motor car market. With *less* than six cylinders, you sacrifice the *built-in smoothness* that makes driving really enjoyable.

But with a *six*—a Chevrolet Six—nothing is sacrificed. You get smoothness AND economy.

And *power*—50 horsepower. And *speed*—65 to 70 miles an hour, easily. And *pick-up*—from a standstill to 35 miles an hour in less than 7 seconds.

You also get Free Wheeling; Synchro-Mesh gear-shifting; big, spacious Fisher bodies.

So, when buying a new low-priced car, settle the question of cylinders RIGHT, and you can't go WRONG. Take America's word for it: *"SIX CYLINDERS. No more—No less!"*

CHEVROLET MOTOR CO., DETROIT, MICH.
Division of General Motors

All prices f. o. b. Flint, Michigan. Special equipment extra. Low delivered prices and easy G. M. A. C. terms.

CHEVROLET SIX $445 AND UP F. O. B. FLINT, MICH.

JORDAN CHEVROLET, Inc.
BIRMINGHAM, MICHIGAN
1204 Woodward at Ruffner Telephone 851