

# CLUB AND PERSONAL NEWS

## New Varieties Of Gladioli To Be Shown

New varieties of gladioli recently developed and introduced will be shown in natural color on slides this evening when the Bloomfield Hills and District Horticultural Society meets at the Community House.

The showing of the slides will be accompanied by a discussion of new varieties of gladioli by a prominent grower.

Mrs. Raymond W. Reilly of Oak street has as her guest this week, Mrs. Benjamin Snow of Worcester, Mass., who arrived Monday.

**Men's and Ladies' Hats Cleaned, Blocked & Dyed**  
Glove and Spot Cleaning  
**Birmingham Hat Shop**  
and Shoe Shining Parlor  
E. Maple - Just off Woodward

## From A WOMAN'S ANGLE

By MARGARET ELAINE PRATER

Women have grown just a little blase about their sex of late. No wonder, considering all the unusual things they have accomplished.

But every now and then, some woman goes the rest one better and discovers a new world to conquer or startle.

No doubt about it, you can pick up the paper any day, and read of the most astonishing things our feminine fellow-citizens are getting away with.

From the sublime to the ridiculous, women are doing the incredible.

Marjorie E. Porter

From the sublime to the ridiculous, women are doing the incredible.

We have the word of James J.

Our Ambulance offers the greatest possible comfort and safety in the transportation of patients.

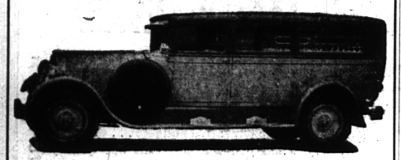

CALL BIRMINGHAM 850

**KIMBALL-BAILEY**  
AMBULANCE SERVICE—  
Funeral Directors  
351 N. Woodward Telephone 850

**Kroger Stores**  
STANDARD PACK  
**Green Beans**  
Corn or Tomatoes

4 No. 2 cans	25c
Country Club	
<b>Corn</b>	
3 cans	29c
<b>French Coffee</b>	
2 lbs.	55c
In the lock-top can. Ground when you buy it.	
<b>Margarine</b>	
Golden Nut—A Tasty Spread	
2 lbs.	21c
<b>Candy Bars</b>	
Regular 5c Values—Popular Brands	
5 for	15c
<b>Pork &amp; Beans</b>	
Campbell's—With Rich Tomato Sauce	
4 cans	23c
<b>Sauer Kraut</b>	
Silver Plate—Long Shreds	
3 cans	25c
<b>Old Dutch</b>	
Cleaner	
4 cans	25c
<b>Pure Lard</b>	
2 lbs.	15c
<b>Chipso</b>	
2 for	35c
Flakes or Granules	

**Mortgage Sale**

NOTICE IS HEREBY GIVEN that by virtue of power of sale contained in certain mortgages made by Royal Oak Investment Company, a Michigan Corporation, and recorded in the office of the Register of Deeds for the County of Oakland, Michigan, on the 1st day of June, A. D. 1928, and recorded in the office of the Register of Deeds for the County of Oakland, Michigan, on the 1st day of June, A. D. 1928, in Liber 44 of Mortgages, on page 116-17, on which mortgage there is claimed to be due at the date of this notice, the principal and interest, the sum of Five Thousand Four Hundred eighty-one (\$5,481.21) and 22/100 Dollars, and an attorney's fee of Thirty-four dollars, as provided for in said mortgage, and no suit or proceedings at law have been instituted to recover the money secured by said mortgage, or any part thereof.

NOTICE IS HEREBY GIVEN that by virtue of power of sale contained in certain mortgages made by Royal Oak Investment Company, a Michigan Corporation, and recorded in the office of the Register of Deeds for the County of Oakland, Michigan, on the 1st day of June, A. D. 1928, and recorded in the office of the Register of Deeds for the County of Oakland, Michigan, on the 1st day of June, A. D. 1928, in Liber 44 of Mortgages, on page 116-17, on which mortgage there is claimed to be due at the date of this notice, the principal and interest, the sum of Five Thousand Four Hundred eighty-one (\$5,481.21) and 22/100 Dollars, and an attorney's fee of Thirty-four dollars, as provided for in said mortgage, and no suit or proceedings at law have been instituted to recover the money secured by said mortgage, or any part thereof.

NOTICE IS HEREBY GIVEN that by virtue of power of sale contained in certain mortgages made by Royal Oak Investment Company, a Michigan Corporation, and recorded in the office of the Register of Deeds for the County of Oakland, Michigan, on the 1st day of June, A. D. 1928, and recorded in the office of the Register of Deeds for the County of Oakland, Michigan, on the 1st day of June, A. D. 1928, in Liber 44 of Mortgages, on page 116-17, on which mortgage there is claimed to be due at the date of this notice, the principal and interest, the sum of Five Thousand Four Hundred eighty-one (\$5,481.21) and 22/100 Dollars, and an attorney's fee of Thirty-four dollars, as provided for in said mortgage, and no suit or proceedings at law have been instituted to recover the money secured by said mortgage, or any part thereof.

## Church Society Names Newly Elected Officers

A pot-luck supper and bridge will be held under auspices of the Altar Society of the Holy Name Chapel, at the school hall on Harmon avenue, Wednesday, Jan. 20, at 6:30 P. M. This will be the first of a series of social gatherings to be given by the society this season.

Mrs. William Dean is chairman of the committee in charge. Assisting her will be Mrs. Ase Cooley and Mrs. Oscar Martin. Mrs. Clarence Gardner will serve as chairman of the card committee.

Mrs. H. H. Corson is the newly elected president of the society. Mrs. Gardner is vice-president, and the other officers, chosen at the annual election held recently, are: treasurer, Mrs. Dean; recording secretary, Mrs. Bruce Swaney; corresponding secretary, Mrs. Walter Harn.

Mrs. Gardner was appointed chairman of the membership committee, which includes Mrs. Michael Collins, Mrs. Walter Connelly, Mrs. C. J. O'Connor and Mrs. Cooley. Mrs. George Veik was appointed sacristan, and Mrs. J. E. Williams is in charge of publicity.

Southside United Presbyterian Church

Rev. W. A. Ashland, Pastor  
Bible School, 10 A. M.  
Morning Worship at 11:15 A. M.

First Methodist Episcopal Church

Rev. W. A. Ashland, Pastor  
Bible School, 10 A. M.  
Morning Worship at 11:15 A. M.

Chapel of the Holy Name

Rev. James W. Cotter, Pastor  
Sunday Masses, 8, 9, 10, 11, 12 noon.  
Holy Day Masses, 7 and 9.  
Daily Mass, 7.  
Baptism, Sunday at 2 P. M.

Christ Church Cranbrook

Rev. Dr. S. S. Marquis, Pastor  
Rev. W. A. Ashland, Assistant  
Sunday: Morning prayer and sermon at 10 A. M., in the church. Vespers at 4 P. M. preceded by Carillon Recital at 3:15 P. M.

St. James Episcopal Church

Rev. W. A. Ashland, Pastor  
Phone: Rectory 189, Office 2356  
Sunday: Morning prayer and sermon at 10 A. M. Holy Communion, 11 A. M. Morning prayer and sermon.

Trinity English Lutheran

West Clawson Rd. and Custer Drive  
Rev. Frederick W. Albeck, Pastor  
11 A. M. Morning Worship.

Redeemer Lutheran Church

Lincoln near Woodward  
Thos. G. Waggner, Pastor  
9:30 A. M. Sunday School.  
11 A. M. Morning Worship.

Embury Methodist Church

Hennepine Ave.  
Leigh H. Hagle, Minister  
Church School, 10 A. M.  
Morning Worship, 11:30 A. M.

First Presbyterian Church

W. Clarence Wright, M. A., Pastor  
The Bible School, with graded classes for all ages, meets on Sunday at 10 o'clock. Refreshment service under the leadership of Mrs. J. R. Mizer at 9 o'clock.

St. John's Episcopal Church

Rev. W. A. Ashland, Pastor  
Sunday School, 10:15 A. M.  
Morning Worship, 11:15 A. M.

Trinity English Lutheran

West Clawson Rd. and Custer Drive  
Rev. Frederick W. Albeck, Pastor  
11 A. M. Morning Worship.

Redeemer Lutheran Church

Lincoln near Woodward  
Thos. G. Waggner, Pastor  
9:30 A. M. Sunday School.  
11 A. M. Morning Worship.

Embury Methodist Church

Hennepine Ave.  
Leigh H. Hagle, Minister  
Church School, 10 A. M.  
Morning Worship, 11:30 A. M.

First Presbyterian Church

W. Clarence Wright, M. A., Pastor  
The Bible School, with graded classes for all ages, meets on Sunday at 10 o'clock. Refreshment service under the leadership of Mrs. J. R. Mizer at 9 o'clock.

St. John's Episcopal Church

Rev. W. A. Ashland, Pastor  
Sunday School, 10:15 A. M.  
Morning Worship, 11:15 A. M.

Trinity English Lutheran

West Clawson Rd. and Custer Drive  
Rev. Frederick W. Albeck, Pastor  
11 A. M. Morning Worship.

Redeemer Lutheran Church

Lincoln near Woodward  
Thos. G. Waggner, Pastor  
9:30 A. M. Sunday School.  
11 A. M. Morning Worship.

Embury Methodist Church

Hennepine Ave.  
Leigh H. Hagle, Minister  
Church School, 10 A. M.  
Morning Worship, 11:30 A. M.

First Presbyterian Church

W. Clarence Wright, M. A., Pastor  
The Bible School, with graded classes for all ages, meets on Sunday at 10 o'clock. Refreshment service under the leadership of Mrs. J. R. Mizer at 9 o'clock.

St. John's Episcopal Church

Rev. W. A. Ashland, Pastor  
Sunday School, 10:15 A. M.  
Morning Worship, 11:15 A. M.

## A Little Chat About Your Health

### "Waste Not—Want Not"

There's a trite saying to the effect that you can't eat your cake and still have it.

It is the same way with your health. You can't abuse it continuously and expect some hidden reservoir of strength to keep it going indefinitely.

"Waste not, want not" applies as much to health and strength as any other thing you can name.

Just how we shall live is for us to decide—but when medical assistance is needed there's only one logical course to pursue.

Call your doctor without delay and follow his instructions carefully.

Bring us your prescriptions. We are prescription specialists.

**Wilson Drug Co.**  
163 NORTH WOODWARD  
BIRMINGHAM, MICH.  
PHONE 35  
**PRESCRIPTION SERVICE**  
**WE DELIVER**

## Our January Clearance Sale of Floor Sample Gas Ranges

BRINGS YOU AN UNUSUAL LIBERAL ALLOWANCE

On your old range regardless of make! Coal, wood, or the obsolete oil type.

**Free Installation**

**15 Months To Pay**

**WHY MORE THAN 15 MILLION WOMEN Cook With Gas**

Because—Three-fourths of the cooking is done on the cooking top, as speed and flexibility are vital factors.

## COMPARE

Quality with Quality and Price with Price! You pay less in this January Liberal Allowance Event. But don't think the fewer dollars buy less! Every dollar spent buys a third more.

**A. B. and Detroit Jewels**

A. B. and Detroit Jewel Gas Ranges revise all your ideas of what a really inexpensive gas range should be and do. These ranges set new standards in design, construction, and operation. Attractive in finish, sturdy in construction. They offer many unusual features you must see to appreciate.

Same prices and terms prevail at our offices in Pontiac, Birmingham, Royal Oak, Farmington and Rochester.

## CONSUMERS POWER COMPANY

384 East Maple Ave. Telephone 1174