Completion Of 310,000 Christian Science Hymnals Expected Today By Publishers

Completion of the largest known single order of hymnals ever placed was expected today at Kingsport, Tenn., where the Kingsport Press, Inc., was to finish 300,000 cloth-bound books and 10,000 de luxe full leather-bound books for the Christian Science Publishing Society of Boston, an announcement from the society says.

Five of the largest perfecting presses of the Kingsport Press have been running 20 hours a day since June 15. A total of 32,000 lines of paper has been used in the book, as well as 40,240 yards of book cloth, 39,000 yards of lead bands, seven tons of end paper material, 30 tons of cover board and more than 210,000 yards of muslin re-enforcement for the backs of the books, the president of the printing organization said.

Probably the most outstanding part of the manufacturing process will be the use of more than 505,000 sheets of 22-carat gold for the stamping on the cloth-bound edition and gilding the edges and stamping the deluxe edition. It is estimated that the cost of the gold alone will be $12,500. The hymnals are for distribution throughout the world. Distribution is expected to begin about Sept. 1.

WE HEARD IT SAID BY—

Eustence Vynne, Kenneway avenue: "For a long time I had determined, as I passed through Birmingham on business trips, to make it my home. It offers unsurpassed advantages for one's family—good schools, protected residential areas, and a neighborly spirit. Too, it is located so that if I want to go north to Bay City, Saginaw, or other adjacent points, they are convenient to me over good roads. Birmingham is bound to attract others as long as it retains its present qualities."

Birmingham Athlete Wins Press Praise

U. of M. Student Complimented By Chicago Sports Writer After Big Ten Meet

ANN ARBOR, Mich., Aug. 25—Praise of a Birmingham athlete, member of the University of Michigan track team, was included in an article from the Chicago Daily News, as read by Prof. Ralph Aigler before the Michigan Olympic Dinner in Los Angeles recently.

The Birmingham student was Tom Ellerby, son of Mr. and Mrs. H. T. Ellerby, of Adams avenue. Ellerby will enter his junior year at the university this fall. He has been a member of the varsity track team for the past year and was a member of the team when it won the Western Conference track meet at Evanston, Ill., in May.

In a sports commentary column conducted in the Chicago newspaper by Ralph Cannon, former Notre Dame University student, the comment was made that "the interesting thing about Michigan's victory was the Michigan mediocrities and unknowns who rose to the occasion." The writer's comment was that the sophomore men and others comparatively unknown as yet were equal to the strain of a major intercholastic meet and performed with the success and bearing of veterans.

TWO DETROITERS FINED AS DRUNK, DISORDERLY

Two Detroiters paid fines of $10 each rather than serve 10-day jail sentences when arraigned in court before Justice Floyd S. Buck Friday morning. They were arrested at Woodward and Hennaville avenues early Friday morning on charges of being drunk and disorderly. They gave their names as C. W. Penman, 2941 Carter street, and E. J. Beauchamp, 12340 Griggs street.

SHOPS and SERVICES In BIRMINGHAM

General Auto Service
Erich Kirch Oliver Cornish
Selectors on All Makes of Cars
Phone 336-W Day or Night
436 E. Maple Ave.

Birmingham Cab Co.
D. H. REYNOLDS, Owner
Tele. 945-W
New rate: Anywhere in Birmingham from cab stand at Woodward and Maple for 25c.

Watson's Autobody
Body, Fender and Glass Work
34 S. Woodward in Birmingham
Phone Garage Bldg.
Phone 2270

Frank Couch
Painting and Decorating
Interior and Exterior
Rooms painted, $2.50 up, including paper. Estimates free by the asking!
Phone B'ham 1500

Three

HANDY HEATING HELPERS

for industrial processes
using a small amount of heat

If you are a small manufacturer, or a big manufacturer with a process using small quantities of heat, you will be interested in these unique electric heating units. By means of these units, you can often do a small heating job cheaper than any other method.

SPOT Take, for example, SPOT—the cartridge-type electric heating unit. This small unit provides a spot of clean, safe, odorless, precisely controlled heat just where it is needed in a process or in a machine. STRIP, the electric strip heater, provides strips of heat for use in scores of hard-to-heat locations in cabinets, outlying buildings, cream cans, valve houses. DIP, the electric liquid heating unit, can be placed in tanks or kettles or in compartments of machines, for the heating of oil, glue, wax, water or other liquids.

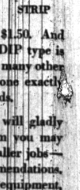

STRIP

These units are surprisingly low-priced. A cartridge unit like SPOT sells for only $2. A unit like STRIP sells for $1.50. And a simple liquid heating unit of the DIP type is available for $10. In addition, there are many other kinds, among which you can choose one exactly suited to your heating needs.

DIP

Detroit Edison engineers will gladly study any heating problem you may have—especially your smaller jobs—and give you their recommendations. We do not sell or rent this equipment, and there is no obligation. Simply call the nearest Detroit Edison office.

Investigate Electric Heat!

THE DETROIT EDISON CO.

Democrat In Race For County Sheriff

Pontiac Candidate Promises Efficient, Economical Administration Of Office

Leon Perry

Entering the race for the Democratic nomination for sheriff of Oakland County, Leon Perry of Pontiac made the following statement:

"As a resident of this county, I have viewed with alarm the continued high cost of our local government, notwithstanding a steady decline in the cost of living and in the general wage scale. The reason for this condition is the failure of persons in responsible elective offices to operate those offices in an efficient business fashion.

"Men in private enterprises have found it necessary to curtail expenses and at the same time to maintain the efficiency of their organizations. It is my conviction that similar readjustments are possible in the county government and it is with that idea in mind that I have decided to become a candidate," Mr. Perry said.

"Oakland County voters recently have evinced a definite interest in their county government. Many, if not all, are now convinced public offices must be filled by men who are honest, efficient, and impartial. If elected, I pledge myself to maintain an office where all will receive equal consideration."

Mr. Perry has been an Oakland County resident for 17 years, during the past 12 of which he has been district manager for the Northwestern National Life Insurance Company. He was born at Coleman, Mich., July 18, 1889, being educated in the public schools there and at Central State Teachers College.

For a year after his graduation he taught school, and later was connected with the Pere Marquette railroad in a position he held for three years. He served four years in the Marine Corps and was village marshal of Dundee for two years. He is married and has one son, and is a member of the Central Methodist Church of Pontiac, Pontiac Lodge No. 21, F. & A. M., and the Life Underwriters Association, of which he is a past president.

COUNTY INDIGENT LIST ON INCREASE

July Report Shows Alarming Gains In Number Of Poor Applying For Aid

Startling increases in the number of persons applying to the Oakland County Poor Commission for relief during the summer months, generally a period when the number of applications for relief is low, are made evident in the July report of the Commission, made public by Commissioner C. B. Wilson.

The peak of applications for relief was usually reached in the winter in other years, with a decline in the spring and summer. However, this year there was a steady increase in applications until well into the spring before the decline began. Probably on account of decreased employment, Mr. Wilson says, there is beginning a second increase in applications.

"About 40 new families are making application for temporary aid every day," said Commissioner Wilson. "This is an alarming increase, especially since our number of closed cases has decreased to about 10 cases a day." The total number of persons being given aid July 1 was 16,411, he said, but by Aug. 15 this number had jumped to 17,164. An increase of 1,130 persons was reported for July.

"We foresee a very serious situation in the county after Jan. 1, 1933," Mr. Wilson said. "At that time the township and city governments will have to assume the added burden of caring for their own indigents. The county will no longer be able to care for all indigent county residents, in view of the fact that only slightly more than 42 per cent of the taxes have been collected. Local governments will have an extremely serious situation to face at the beginning of the new year."

His Inspiration

"What made you a millionaire?"

"Curiosity had a lot to do with it. I wanted to see if there was any income my wife couldn't live beyond."

Automatic Flopper

Rastus was bemoaning his wife's laziness to his friend. "She's so lazy," he said, "dat she done put popcorn in de pancakes so they'll flof over by demselves."

BOOK CIRCULATION RECORD EXPECTED

Librarian Forecasts New August High; 4,000 More Books Issued By Aug. 15

Circulation in the Baldwin Public Library for the summer will doubtless reach a new high, according to Mrs. Nancy B. Thomas, librarian.

"While we cannot be quite sure, figures already prepared indicate that the number of books for June, July, and August will be greater than for those three months in any previous year," Mrs. Thomas said. "There are indications that there will be at least 1,000 more books issued each month this summer than in the same months in other years.

"The June circulation exceeded previous June records by more than 1,000 books, and that of July exceeded July records by 750. Over 4,000 books have been issued in the first half of August, and in view of the fact that in August, 1931, total reached 7,842, it is quite probable that this month's total will be even larger, the librarian said.

"August is a busy month for the library, owing to the national summer reading and to the large number of people taking advantage of the vacation loan system," Mrs. Thomas said. "One year ago, August exceeded that for the same month in 1931 by 572 books—7,614 for 1932 as against 7,042 for 1931—and there is every reason to believe in a new high for this month as well."

Drunk Driver Given 60-Day Jail Sentence

Runs Over Curb, Hits Parked Car; Detroiter Found Guilty Of Drunk Driving

A 60-day jail sentence, suspended in lieu of payment of a $50 fine, was imposed by Justice Floyd S. Buck Monday morning in a drunk driver involved in an accident on South Woodward avenue late Sunday evening.

The driver, Fred Berels, of 5440 Sheridan avenue, Detroit, failed to avoid a parked car on the east side of Woodward avenue at the corner of Adams avenue and crashed into its rear as he ran over the curb, causing slight damage. The other car, a coupe belonging to William H. Shough, of 322 Huffner avenue, had stopped at the curb briefly before Berels' coach struck it.

Berels told Judge Buck he was unable to raise the amount of the fine.

Explaining to Willie

"Pa what's the difference between a statesman and a politician?"

"A statesman is one who wants to do something for his country; a politician wants his country to do something for him."—Boston Transcript.

Charles M. Woodruff Dies At Detroit Home

Prominent Detroiter, Father Of Birmingham Resident, Was 81; Ill Two Weeks

Funeral services for Charles M. Woodruff, of 475 East Grand boulevard, Detroit, father of J. Fred Woodruff, of Dorchester road, Birmingham, were held at his home Saturday afternoon. Burial was in White Chapel Memorial Cemetery.

Mr. Woodruff, retired head of the legal department of Parke, Davis & Company, died late the previous Wednesday, on the eve of his 81st birthday. He had been ill two weeks.

His son, a Birmingham resident for some time, was until recently vice-president and general manager of Campbell-Ewald company, Detroit advertising firm. Others who survive besides the widow, include four children, brothers and sisters of the Birmingham man: John B., a Detroit commercial artist, Wilfred J., Miss Mary Gertrude, and Mrs. Joseph Lamkin all of Los Angeles.

Rites For Southfield Resident Held Here

Largely attended funeral services were held Saturday afternoon from the First Presbyterian Church for Mrs. Harry M. Russell, 1823 Beverly road. Mrs. Russell, for 60 years a resident of Southfield, died Aug. 17. Burial was in Southfield Cemetery, with Rev. W. Clarence Wright officiating, assisted by Rev. W. George Evans, of Ann Arbor.

Mrs. Russell is survived by her husband. She was the mother of Howard Russell of Charlotte, Henry Russell of Farmington, Dr. Nelson Vance Russell, professor of history at Coe College, Cedar Rapids, Ia., Halsey Russell of Fowlerville, Mrs. Oscar Miller of Southfield, Mrs. Russell Hoyt of Pontiac, and the late Mrs. Will Haack and William Olin Russell.

Definitely Warned

"What's happened, George?" she asked her husband who had got out to investigate.

"Puncture," he said briefly.

"You ought to have been on the lookout for this," she grumbled. "You remember the guide book informed you that there was a fork in the road."—Tid Bits.

TRUCKING—
ASHES COLLECTED
BLACK DIRT, HUMUS SAND AND GRAVEL
Phone 1480
Norman L. Shovan
503 E. Lincoln

L. S. Davidson
BIRMINGHAM DEPARTMENT STORE
Woodward Thru to Maple
Birmingham's Foremost Store

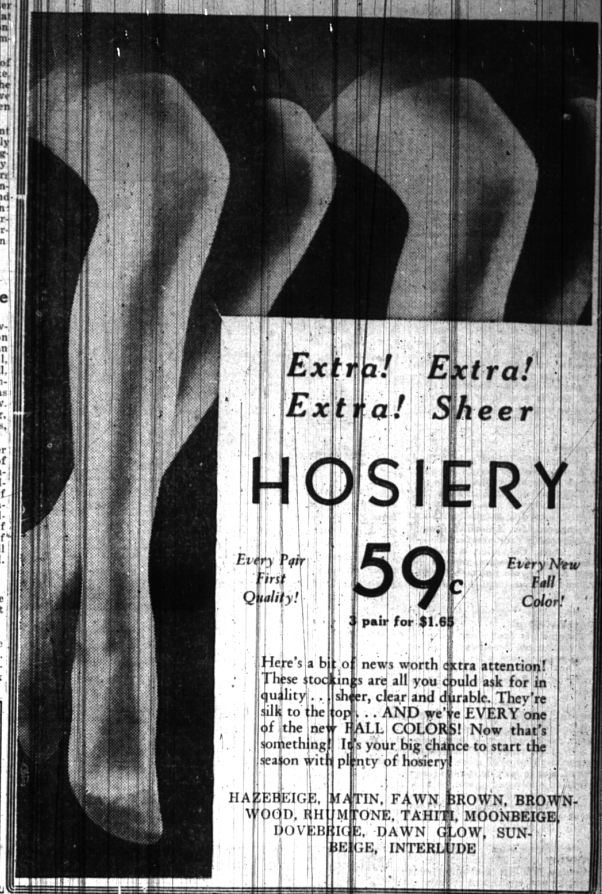

Extra! Extra! Extra! Sheer

HOSIERY

Every Pair First Quality! **59c** *Every New Fall Color!*

3 pair for $1.65

Here's a bit of news worth extra attention! These stockings are all you could ask for in quality . . . sheer, clear and durable. They're silk to the top . . . AND we've EVERY one of the new FALL COLORS! Now that's something! It's your big chance to start the season with plenty of hosiery!

HAZEBEIGE, MATIN, FAWN BROWN, BROWNWOOD, RHUMTONE, TAHITI, MOONBEIGE, DOVEBRIGE, DAWN GLOW, SUNBEIGE, INTERLUDE

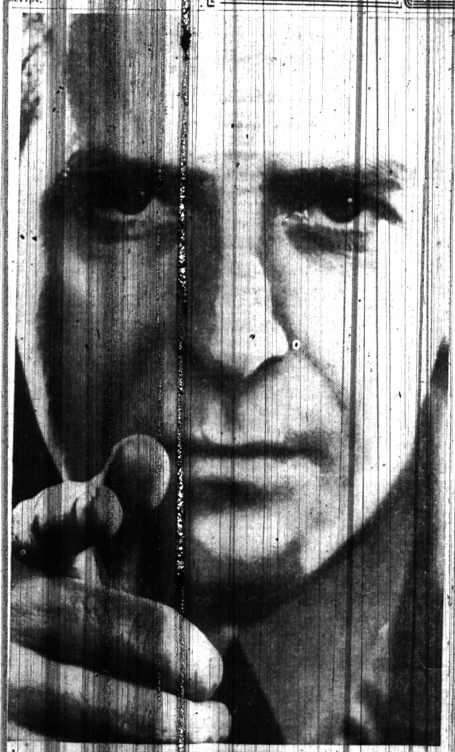

CHEVROLET

You can't get away from the fact that

A SIX IS MORE ECONOMICAL

Thousands of tests have proved . . . engineers have established . . . owner experience has confirmed THIS FACT: For lowest, all-round motoring costs: SIX CYLINDERS. No more—No less!

With more, you sacrifice the economy for which Chevrolet is so famous. With less, you sacrifice the kind of maintenance cost that Chevrolet gives you—the *lowest available in today's low-price market!*

SAVE WITH SIX CYLINDERS

Why not strike a happy balance between "too many" and "too few"? Do as the majority of low-priced car buyers have done ever since January, 1931: SAVE—with SIX CYLINDERS. The Chevrolet six-cylinder engine gives you wonderful mileage on gasoline—and oil! Because its smoothness is *built-in*—the body, chassis and engine are spared the repair costs that result from constant, inherent vibration!

STILL GOOD AFTER 15,000 MILES

And the Chevrolet Six *stays young* for—10,000, 15,000, 20,000 miles and more—*carries on*—smoothly, dependably, economically.

Moreover it has every modern feature you're entitled to: Free Wheeling, no car is up-to-date without it. And genuine Syncro-Mesh as originated by General Motors. And big, luxurious Fisher bodies. And four parallel mounted springs.

Remember that you can switch to a 1932 Chevrolet for very little money. In fact, you'll probably find it more economical to buy a new Chevrolet Six than to worry along with the old car.

CHEVROLET MOTOR CO., DETROIT, MICH.
DIVISION OF GENERAL MOTORS

All prices f. o. b. Flint, Mich. Special equipment extra. Low delivered prices and easy G. M. A. C. terms.

SIX CYLINDERS
No More—No Less

CHEVROLET $445 AND UP, F. O. B. FLINT, MICH.

JORDAN CHEVROLET, Inc.
1204 South Woodward at Ruffner
Telephone Birmingham 851