CLUB AND PERSONAL NOTES

Birmingham Resident Honored By Church

Mrs. [illegible] Bowers of Townsend road was honored as the oldest living member of the Clawson Methodist Church, at its 15th anniversary service held last Sunday at the church.

Although Mrs. Bowers was outnumbered by years by Mrs. Martha Goodale, the distinction was awarded her because she was born and bred in Clawson. Mrs. Goodale's birthplace and early home was in Southfield.

The special service at the church included an address by State Senator James E. Lawson, also a native of Clawson, on the history of the church as reviewed by Herman G. Hendricks, and sermons by the Rev. W. H. Wolcott of Rochester and the pastor, Rev. Leroy L. Lord.

Vesper service was followed by a dinner served by the women of the church.

The services were attended by about 300 members and former members of the congregation who were represented by delegations from Birmingham, Troy, Rochester, Royal Oak and Detroit.

Miss Jane King of Kennesaw drive has as her guests this week, her cousin, Miss Rosemary Maston, and Mrs. Crystal White of South Sioux City, Nebr.

Mr. and Mrs. Guy C. Smith of Vaughn road and Pembroke drive have as their guest this week Mrs. William S. Hobbs of Indianapolis, Ind.

—ATTENTION—

SUN WORT

5 GALLON

$1.45

Tax Included—Delivered

X. MALT STORE

E. E. FLYNN

307 S. Woodward

Phone 1576

Smokes of all Kinds

Group Studies Party Platforms In Civic Series

Concurrent with present interest in elections and party politics was the Friday program of the study group of the Birmingham League of Women Voters, which meets weekly during the summer at the Community House.

Speaking on "Parties and Party Platforms," Mrs. Edward L. Briant of Aspen road, who conducted the meeting, gave a resume of party histories, based on an article by Walter Lippman which appeared recently in a national magazine.

Mrs. Bryant supplemented her talk with additional information gleaned from various prominent authorities on the development of the two chief parties and their present political differentiations.

The meeting of the study group Friday will be devoted to a discussion of state government.

Births

Mr. and Mrs. W. C. Scott, 295 Yarmouth road, announce the birth of a daughter Tuesday morning, Aug. 16, at Woman's Hospital, Detroit.

Mr. and Mrs. L. J. Mohr of 1916 Pierce street are receiving congratulations on the birth of a son, Nicholas Kurth, born August 14. Mrs. Mohr is the daughter of Mrs. Emile Kurth of West Maple avenue.

In honor of Miss Grace Malott of Detroit, bride-elect, Mrs. H. Lauver of Puritan road was hostess at a handkerchief shower and bridge luncheon for 12 guests Tuesday at the Orchard Lake Country Club.

Mrs. Paul B. Cable of Indianapolis, Ind., who is the guest of her brother and sister-in-law, Mr. and Mrs. Harold A. King of Kensaw drive, was the honoree at a bridge luncheon given by Mrs. King at the Pine Lake Country Club Friday, for three tables.

Miss Mary Paul Burns of New York City, who has been the guest of her sister and brother-in-law, Mr. and Mrs. J. Moylan Hayes of Beverly and Cranbrook roads, returned to her home Sunday.

You Always SAVE at Cunningham's

$1.00 GEM Micromatic RAZOR 5 BLADES and a tube of Colgate's or Palmolive HAVING CREAM — Complete for 49c

$1.50	AGAROL	89c
65c	BARBASOL	43c
50c	FROSTILLA	41c

7-Piece BERRY SET — Old fashioned glass beautifully rose tinted. 29c

85c Jad Salts 53c

65c Ponds Creams 43c

$1.00	OVALTINE	69c
	LaSALLE COFFEE	lb. 29c

2 Pkg. Kotex 1 Pkg. Kleenex 57c

50c Williams Shaving Cream with FREE Bottle of Aqua Velva Lotion 41c

$1.00 Barbara Gould CLEANSING CREAM and your choice of either Skin Freshener or Astringent $2.00 Value $1.15

JUST ARRIVED! A NEW SELECTION OF Gross. & Dunlap BOOKS 75c ea.

Cunningham's Economical DRUG STORES

Phone 2133 - We Deliver

Approach of Tournament Recalls History of Club

When the Michigan Professional Golf Association holds its annual tournament at the Birmingham Golf Club Sept. 12-15, it will be for the second time in the history of the club.

Many will recall the first tournament of the P. G. A. in 1930, when Walter Hagen set the course record of 72; par, which remains unbroken. This event was the initial major tournament staged on the course.

Club members are looking forward to this year's tournament with the possibility of celebrated entrants, including Tommy Armour, Olin Dutra, Hagen, Al Watrous, Wilfred Reid, Clarence Camper and Jose Jurado, the noted Argentinian.

Of these, the name of Wilfred Reid is closely associated with the history of the club. Mr. Reid was the architect of the first nine holes, which, combined with the second nine, laid out by William Biddle, noted Cincinnati golf architect, served to bring the course up to the championship standard, and made it one of the sportiest in this locale.

Originally the course was not the product of these two master minds of golf architecture. Its story is one of gradual development and improvement, dating back to 1921, when the club was founded by Arthur V. Lee of Detroit.

At that time the course included only nine holes. For a clubhouse members used a deserted farmhouse on Northlawn avenue, across the road from the present property.

Within two years, due to the growth of the infant organization, an addition of nine holes was made, and the membership limited to 254. At that time, too, the farmhouse was abandoned for the former frame clubhouse, to which a wing was added in 1925, for dining room facilities and increased locker space.

In 1927, the sentiment of members seemed to be in favor of taking every possible step to improve the club property. As a result, Mr. Biddle was retained, and the present nine holes were laid out, which remain as he designed that portion of the course.

A little more than two years later, in 1929 and 1930, the first nine holes were brought up to standard in a revision laid out by Mr. Reid, who is nationally famous, and the course then stood as the product of two golf course experts.

The clubhouse as it appears today was erected in 1929 and '30, at a cost of $200,000. Its exterior is of Old English design, while the interior is a colorful adaptation of the Aztec motif in decoration.

The social life of the club is of a friendly informal nature. Golf activities are directed by Frank A. Murray of Birmingham and Miami, Fla., whose career on the green began early under the tutelage of the later golf architect, Donald Ross. Mr. Murray has been professional at the club for the past five years, during the period of greatest development.

Since 1921 when Mr. Lee served as the first president, the club executives have been Robert Locke, Arthur Brace, H. S. Klugh, Merrill G. Adams of Birmingham and Dr. S. S. Bennett of the incumbent.

George E. Baldwin also of Birmingham is the vice president; Hugh Dodge, secretary; Hugh McGleland, treasurer, and Robert Williams, assistant secretary. In addition to these officers, the board of directors includes Mr. Adams, Mr. Baldwin, James, and Henry H. McCarthy of Birmingham, W. D. Lyon, Herman Barbrook, W. G. Wilkie, Dr. E. C. Troell and Lester E. Bond of Detroit.

The club is a member of the U. S. Golf Association.

At for the Fall tournament, the course has attracted many golfers who rise to the challenge of a sporty course, and June Fete Women's Distaff Golf tournament held its spring tournament there. For women who enjoy a combination of bridge and golf, there are days set aside for golf and bridge.

Member Of Pioneer Family Weds In Far West

Announcement has been made in Birmingham friends of the marriage of Capt. T. M. Rundell, U. S. A., retired, son of Mrs. M. E. Rundell of West Maple avenue, to Miss Ethel Lorraine Reardon, daughter of Mrs. E. L. Hawkins of Tucson, Ariz. The ceremony, which occurred Aug. 3, was performed in Lordsburg, N. M.

Captain Rundell will be remembered by many in Birmingham as the grandson of Mrs. Elizabeth Thurlby of West Maple avenue, and the late J. F. Rundell, members of two prominent pioneer families of Birmingham. On his retirement, he made his home in Arizona.

The bride, who is society prominent in Tucson, attended the Fairfax School for Girls in Basic, Va. Captain Rundell recently completed a new home in Ramsey Canyon, Cochise County, where the couple will reside.

Mrs. M. E. Rundell, who has spent the past two months with her son, will remain for the rest of the season.

From A WOMAN'S ANGLE

By MARJORIE ELAINE FORSTER

They met to sew, but it turned out to be one of those occasions when needles were as tongues speed up.

Somebody had just learned something about a social complex, so conversation was dull. And somebody finished a story. Well, now, everyone expected a dozen "Oh, I've never heard that before!" and "Tell us more!" But instead, there was a long silence. Everyone looked at everyone else, and then, of course, everyone started talking at once.

Marjorie E. Porter

"Well, I guess we'd all be afraid to go home," replied another.

"You don't understand. I mean let's test ourselves by answering questions to determine our mental ages," explained the first speaker.

"Tell our ages?" chorused the group in incredulous amazement.

Someone ought to test your head, old thing," suggested the second speaker.

—o—

"Oh you're all so dumb," laughed the first. "Don't you ever read magazines? I came across the best test in a magazine this month. You take yourself a lot of questions, answer them truthfully, and add up the numbers opposite those you reply yes to, and divide to find your average. Then you compare your average with the standard to find out how far your mind has developed and if you are your right mental age."

—o—

"Well, suppose you start by telling your own then."

—o—

"I don't mind at all. The average adult rates 50, and mine came out 55. If you rate over 61 you have unusual self-control and self-possession, and if at 38 you haven't developed second childhood."

—o—

"If you'd been 38 I'm sure I'd have thought it such a swell game. I'll be crucified anyway. Shoot your questions."

—o—

One by one they heard the questions, each slumping down her answers.

"Do you feel unhappy if you are shabbily dressed among people who are modishly groomed?" was one question read.

"If anyone says yes to that, she's an unmitigated liar," commented the skeptical member of the group.

—o—

"Do you like to be the center of attention?" was another question read.

"Not on an icy sidewalk, decidedly," wittily interrupted the Skeptic.

—o—

Keep your wisecracks to yourself," continued the reader. "Here's a good one. Do you feel at ease in the presence of the opposite sex?"

"Clark Gable or just your husband?"

—o—

"You're going to get a perfect 38! Why don't you grow up and keep quiet?"

When the questions had been read and answered, silence prevailed while the girls summed up their good points to find their mental averages.

—o—

"That's funny," smiled the Skeptic. "Mine came out 65. I always knew I as good, but I didn't know I was as good as that."

"You couldn't have done it right," commented another.

"Thanks for the compliment."

—o—

Some admitted "50," others ranged from 49 to 55. Two frankly gave averages over 60, and one timid newcomer in the group replied with "49."

—o—

"Thirty-nine, my eye!" exclaimed the Skeptic consolingly. "You're just one of those rare souls who're too darn honest about themselves. Change it around and call it '93.' That's probably nearer right."

—o—

"The trouble with this game seems to be that some people have good points and don't know them, and other folks know good points but don't have them! And the moral is: The keener the conscience the lower the average."

—o—

"However, I said I was 65, and I'm going to stick to it, believe it or not! You may think I'm a good 55, but I rate myself 65. Maybe we're both right."

—o—

"The point I'm making is, she continued, "it's a good thing to know your own faults, but give your qualities a fair showing too."

"And never hang a bargain price tag on your own ability.

"If you must be honest, be honest with yourself!"

"Doesn't this woman ever serve refreshments, I'd give my Master Mind for a cup of tea!"

HOT WEATHER LINGERIE IS REDUCED TO MINIMUM

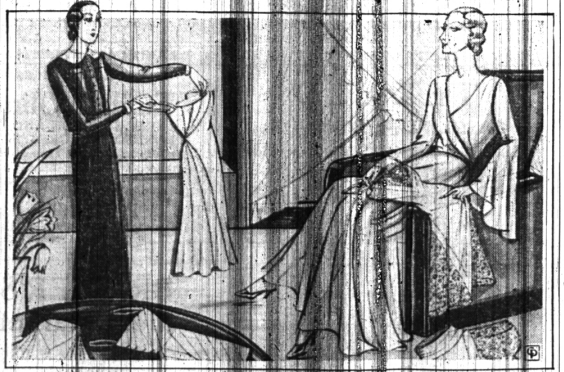

Hot weather tends to reduce lingerie to its least sartorial denominator, and to achieve that comfortable arm and still retain the maximum of daintiness of effect, requires a cunning that is twin-sister to art, declares Lucien Lelong. One-piece undies are more popular than ever for any suggestion of bulge at the waist middle kills the chic of the most elegant frock. A favorite type of hot weather slip has a brassiere top in fine silk jersey and satin finished jersey. Sheers of rather resistant silk mesh allow one to dispense with corset or girdle. Diagonal cuts cling closely to the figure and are favored for slips and chemises to wear with flaring frocks. A number of Lelong models in his Paris collection are shown in the accompanying sketches.

Church News

First Baptist Church
David Leon Woodward, A. M., D. D., Minister
Residence, 914 Bates St.

As the summer time you do not fail to take advantage of your opportunity to attend worship to feed your spiritual food? This church is endeavoring to supply your spiritual needs. We invite you to share the services with us.

Church School, 10:00 A. M.

The pastor will bring a message on the theme of the morning at 11 o'clock. There will be a story-sermon for the juniors and other helpful features for all ages. Subject, "Self-Surrender." There will be appropriate special music. Evening worship service, Rev. E. M. Atkins will preach. Mrs. Leslie B. Lamborn will sing. This is a very unusual service and all people of the community are cordially invited.

Young People's service, Wednesday, 7 P. M.

We believe in prayer and love Bible study and Christian fellowship, you will enjoy this service. All people are welcome.

First Presbyterian Church
W. Chase Smith, Minister, Pastor
Sunday School meets at 10 o'clock in the church auditorium with classes for all ages. Norman Grubbs is acting superintendent in the absence of V. C. Smith.

Rev. C. H. Bruce will preach at the morning worship service at 11 o'clock, sermon topic, the subject, "The Parable of the Wedding Garment." Rev. Bruce is a member of the Knox Presbyterian Church of Detroit.

First Methodist Episcopal Church
Maple Avenue West at Henrietta
Robert Marcus Atkins, Minister
10 A. M. Sunday School. The various departments are meeting during the coming months. There are classes for all ages.

11 A. M. Church Service. The sermon theme of the third in a series upon "Great Themes." "The Reality of God," and its subject, "The Disbelief of God in Modern Life." The minister will preach. You are cordially invited to these services of worship.

Christian Science Church
Chester and Willits Streets
Church each Sunday at 10:30 A. M. Wednesday, 7:30 P. M.

Sunday School, 10:30 A. M.

Reading room in the church building is open from 10:30 A. M. until 4:30 P. M. daily except Sundays and holidays. It is open on Wednesdays before and after the service.

Sunday's lesson subject of the lesson-sermon in all Christian Science Churches throughout the world on Sunday, August 21, is "Soul and Body."

Among the Bible citations was this: "Let the saints be joyful in glory: let them rest in peace upon their beds. Let the high praises of God be in their mouth, and a two-edged sword in their hand; to execute vengeance upon the heathen, and punishments upon the people; to bind their kings with chains, and their nobles with fetters of iron" (Psalms 149: 5-8).

Among the citations included were the following: "Because Soul is immortal, it does not exist mortally. Soul must be incorporeal to be Soul, for Spirit is not matter. Only by losing the false sense of Soul and matter can mortals obtain the sense of life as immortality brought to light."

Redeemer Lutheran Church
Lincoln near Woodward
Theo. H. Wurster, Pastor
During the months of July and August, there will be no Sunday School, and morning worship will be held at 9 A. M.

St. James Episcopal Church
Rev. Walter L. Forsyth, Rector
Parish Rectory 189, Office 2356
Twelfth Sunday after Trinity.
8 A. M. Holy Communion.
11 A. M. Morning Prayer.

Holy Name Catholic Church
Harmon at Woodland
Rev. James W. Coyle, Pastor
Sunday Masses, 7:30, 9, 11 A. M. and 12 noon.
Holy Day Masses 7 and 9 A. M.
Daily Mass, 7.
Baptisms Sunday by appointment.
Confessions: Saturdays, from 4 to 5:30 P. M., and from 7:30 to 9 P. M.

Christ Church Cranbrook
Rev. Dr. S. S. Marquis, Rector
Rev. W. H. Aulenbach, Assistant.
Summer schedule: Morning service, 11 A. M.
Holy Communion, first Sunday of each month at 8 and 11 A. M.
Church School has been discontinued for the summer.
There will be no afternoon service or carillon recital until September.

Southfield United Presbyterian Church
Ten Mile and Lahser Roads
S. Irvine Acheson, Pastor
Bible School, 12:15 P. M. Clyde B. Gates, Superintendent.
Morning Worship, 11 A. M., Sermon theme, will be "Our Macedonian Call."

Embury Methodist Church
Bennsville Ave.
Leigh M. Hazle, Minister
Church School, 10:15 A. M.
Morning Worship, 11:30 A. M.
Epworth League every Thursday, at 7:45 P. M. at the church.

United Presbyterian Church
Henry S. Evans, Minister
Bible School, 10 A. M.
Morning Worship at 11:15 A. M.

Franklin M. E. Church
Rev. R. D. Richards, pastor
Sunday School, 12:15 P. M.
Morning Worship, 11:15 A. M.

Trinity English Lutheran
West Clawson Rd and Custer Drive
Rev. Frederick W. Abicht, Pastor

Southfield Reformed Presbyterian (Covenanter) Church
Evergreen Road between Northwestern and Eleven Mile Roads
J. C. Mathews, Pastor. Phone 2090.

The Ohio Covenanter Young People's Union will hold its annual Presbyterian Conference in the Southfield (Third Ave.) R. P. Delegates will be present from the Covenanter Churches in Ohio and Michigan. Sessions will be held morning, afternoon and evening, combining worship, Bible Study, discussion of practical problems and inspirational addresses. Part of the Thursday evening and Friday afternoon sessions and all the Saturday afternoon will be given over to social fellowship and recreation. Rev. D. Edgar, general secretary of young peoples' work in the Covenanter Church, will be present, together with other ministers from the Presbytery.

The Conference will close with the worship services of the Sabbath. The Bible Study hour will be conducted by Rev. M. S. McMillan of New Concord, O., at 11 o'clock. This will be followed by a short address by Dr. J. R. Rosh of Hetherton Mich., on the subject, "The Part Young People May Have in Improving Congregational Singing." The sermon will be preached by Rev. R. W. Uriel of Utica, O.

The regular meeting of the C. E. P. U. will be held at 8:30 P. M. with visiting delegates participating. The closing address, addressed to the Conference will be given by Rev. J. H. Edgar at 7:30 P. M.

Visitors are cordially invited to attend these services.

Mrs. Henry E. Mildebrant of Park street will open her home today for a card party given by the Ladies Missionary Society of the Redeemer Lutheran Church. Invitation is extended to members of the Society and their friends.

BOOKS TO LEND

Here in your midst is one of the largest small-town circulating libraries in the State.

Books that will keep you up-to-date are as follows:

Choice Destinies by Willa Cather
The Burning Desk by Sigrid Undset
Faraway by J. B. Priestley

At the Popular Price of 3c A Day

LA BELLE'S

"Birmingham's Shop of Books and Gifts"

137 WEST MAPLE AVENUE

SOCIAL BRIEFS

Mr. and Mrs. George E. Jones of Purdy street left this week on a camping trip to the north woods, where they will spend two weeks' vacation.

Mr. and Mrs. Seymour Adams of Adams road, who have spent the past two weeks visiting relatives in the East, returned Tuesday evening. Mr. and Mrs. T. B. Smith who have been occupying the Adams home during their absence, returned to their summer home at Pine Lake the same evening.

Mr. and Mrs. Charles Burkett of Little Rock, Ark., arrived last week to visit at the home of Mrs. Burkett's brother-in-law and sister, Mr. and Mrs. Dwight Baldwin of East Maple avenue. Mrs. Burkett was formerly Miss Jessie Clark of Birmingham.

Mr. and Mrs. Herbert Burtner of Grand Lodge, Mich., spent last week-end as the guests of Mrs. Sarah Campbell of Purdy street.

Mrs. Adelia Berdan of Townsend street spent last week-end visiting her daughter in Canada.

Miss Frances Looney, daughter of Mr. and Mrs. Alex Looney of Purdy street, returned Tuesday from Columbia University, N. Y., where she has spent the summer taking a special course in biology. The latter part of next week, Miss Looney will leave for Iron Mountain, in northern Michigan, where she is head of the biology department and instructor in mathematics at Kingsford High School.

Mr. and Mrs. Thomas L. Thurber of Oak street, and their son, Thomas L. Jr., who motored to New York last week, returned Sunday, accompanied by their daughter, Miss Rosemary Thurber, who has been residing in New York City. Mr. Thurber left Tuesday on a motor trip to Williamson, Ky., to be gone several days.

Mr. and Mrs. George E. Jones of Purdy street left this week on a camping trip to the north woods, where they will spend two weeks' vacation.

Mr. and Mrs. Seymour Adams of Adams road, who have spent the past two weeks visiting relatives in the East, returned Tuesday evening. Mr. and Mrs. T. B. Smith who have been occupying the Adams home during their absence, returned to their summer home at Pine Lake the same evening.

Mr. and Mrs. Charles Burkett of Little Rock, Ark., arrived last week to visit at the home of Mrs. Burkett's brother-in-law and sister, Mr. and Mrs. Dwight Baldwin of East Maple avenue. Mrs. Burkett was formerly Miss Jessie Clark of Birmingham.

Mr. and Mrs. Herbert Burtner of Grand Lodge, Mich., spent last week-end as the guests of Mrs. Sarah Campbell of Purdy street.

Mrs. Adelia Berdan of Townsend street spent last week-end visiting her daughter in Canada.

Miss Frances Looney, daughter of Mr. and Mrs. Alex Looney of Purdy street, returned Tuesday from Columbia University, N. Y., where she has spent the summer taking a special course in biology. The latter part of next week, Miss Looney will leave for Iron Mountain, in northern Michigan, where she is head of the biology department and instructor in mathematics at Kingsford High School.

Mr. and Mrs. Thomas L. Thurber of Oak street, and their son, Thomas L. Jr., who motored to New York last week, returned Sunday, accompanied by their daughter, Miss Rosemary Thurber, who has been residing in New York City. Mr. Thurber left Tuesday on a motor trip to Williamson, Ky., to be gone several days.

Mrs. Fred Prentice of Ann street, her daughter, Kay, and Betty Shave, who have spent two weeks at Vaughan Lake, with Miss Violet Prentice and Miss Irene McDonough, who joined the others for the past week, arrived home Sunday.

Mr. and Mrs. Garner Miller of Wattles road spent last week-end as the guests of Mr. and Mrs. Frederick L. Silk of Sherwood Forest.

Mrs. Norman Lyle of Yorkshire road, who returned Monday from Chicago, where she was a guest during the past week, was accompanied by Mrs. Ralph Lyle, her sister-in-law and Mrs. Robert Gardner, both of Chicago. They, with Mrs. Charles Voelker, and her small sons, Graham and Roy, of Montreal, will be the house-guests of Mr. and Mrs. Lyle for several days.

Mr. and Mrs. M. G. Ewer and son, Malcolm, have taken a cottage on Walnut Lake, while their new home on Maywood road is being completed.

Mr. and Mrs. A. D. Jardine of Ann street had as their dinner guests at Glen Oaks Country Club Sunday, Mr. and Mrs. John Beck, and their son, John, Jr., of Owosso.

Miss Doris Rue of Yorkshire road returned Monday after five weeks spent at Camp Bryn Afon, near Rhinelander, Wis.

Mrs. Eugene A. Bressler of Lakeview drive, who was the guest last week of Mrs. John Kelsey of Grosse Ile, has returned to her home.

Mrs. Ralph Backus of Yorkshire road, with her sons, Ralph, Jr., and Jimmie, spent the week-end with her parents, Mr. and Mrs. Rayner Field of Jackson.

BABY

A week devoted to the "Master of the House." See Pontiac's largest display of juvenile needs!

WEEK

Be Sure to Enter Your Baby in Our

PRETTIEST BABY CONTEST

25 Valuable Prizes

FREE PHOTOGRAPH TO EVERY ENTRANT!

An opportunity to win one of the 25 prizes awarded winners. Every baby entered will receive a photograph by Franklin Studios, 30½ S. Saginaw St., Pontiac, absolutely free!

Bring your baby to our store, get an entrance ticket which will entitle you to one free photograph at the Franklin Studios, 30½ South Saginaw street (second floor). All babies will be judged from the portrait taken at the Franklin Studios. Prominent local judges will select the winners of the twenty-five valuable prizes shown in our windows. Every entrant gets a photograph free. Enter early.

Residents of Birmingham and Oakland County Are Eligible to Enter This Contest!

LEWIS FURNITURE CO.

62-70 S. SAGINAW ST. PONTIAC